Ucla

mighty bruins

SOFTBALL

2025 UCLA BRUINS SOFTBALL INFORMATION GUIDE

WE ARE THE MIGHTY BRUINS THE BEST TEAM IN THE WEST

B1G

mighty bruins

university of california los angeles
home of the mighty bruins

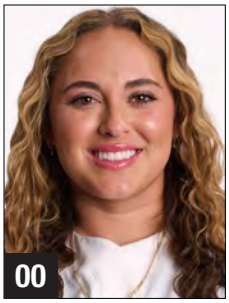

Sofia Mujica
FR · C/DP · 5-5 · R/R
San Diego, Calif.

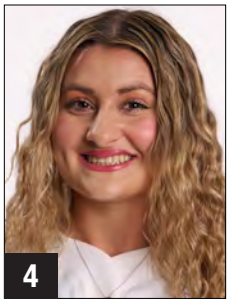

Rylee Pinedo
JR · UTIL · 5-3 · L/R
Camarillo, Calif.

Savannah Pola
SR · UTIL · 5-4 · L/R
Santa Ana, Calif.

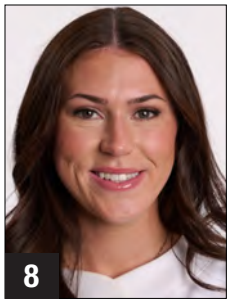

Jessica Clements
GR · OF · 5-9 · L/L
Salinas, Calif.

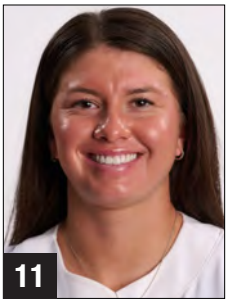

Seneca Curo
GR · INF · 5-7 · R/R
Barona, Calif.

Addisen Fisher
FR · P/UTIL · 5-11 · R/R
Bend, Ore.

Maggie Daniel
FR · C/UTIL · 5-8 · R/R
Hoover, Ala.

Jordan Woolery
JR · INF · 5-9 · R/R
Walnut Creek, Calif.

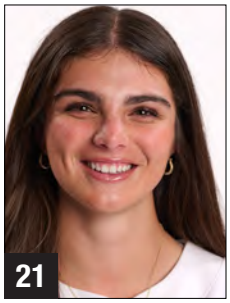

Aleena Garcia
FR · INF · 5-6 · R/R
Pico Rivera, Calif.

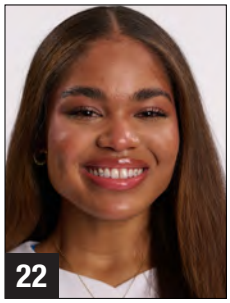

Taylor Stephens
SR · UTIL · 5-5 · R/R
Lynwood, Calif.

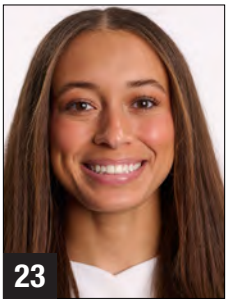

Taylor Tinsley
JR · P · 5-7 · R/R
Lawrenceville, Ga.

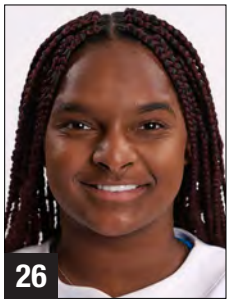

Jayla Castro
SR · C · 5-6 · R/R
Rocklin, Calif.

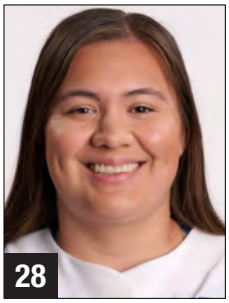

Alexis Ramirez
R-SO · C/UTIL · 5-4 · R/L
Whittier, Calif.

Rylee Slimp
FR · OF · 5-11 · L/R
Georgetown, Texas

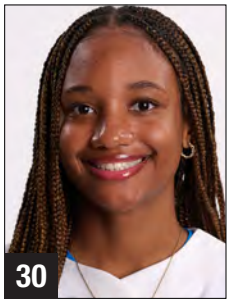

Lauren Hatch
SR · OF · 5-6 · L/R
Sugar Land, Texas

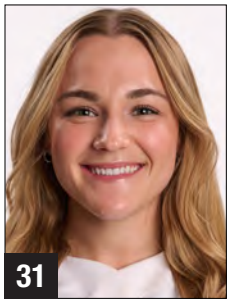

Ramsey Suarez
JR · DP/INF · 5-6 · R/R
Temecula, Calif.

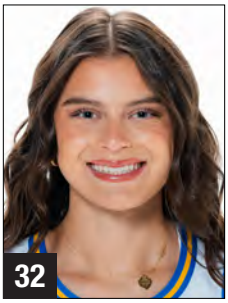

Gabriela Jaquez
JR · UTIL · 6-0 · R/R
Camarillo, Calif.

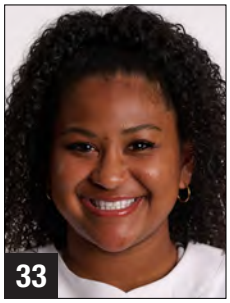

Kaniya Bragg
FR · INF/UTIL · 5-7 · R/R
Garden Grove, Calif.

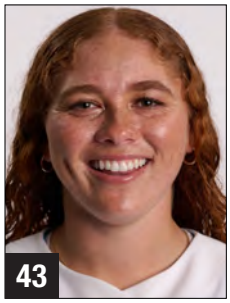

Megan Grant
JR · UTIL · 5-10 · L/R
San Bruno, Calif.

Kate Blunt
SR · UTIL · 5-6 · R/R
Ladera, Calif.

Jada Cecil
SR · P · 5-10 · R/R
Temecula, Calif.

Kaitlyn Terry
SO · P/OF · 5-6 · L/L
Glendale, Ariz.

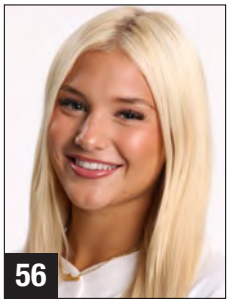

Liesl Osteen
SO · OF · 5-10 · L/R
Simi Valley, Calif.

Kelly Inouye-Perez
Head Coach
19th Season, 32nd Overall
UCLA '93

Lisa Fernandez
Associate Head Coach
27th Season · UCLA '95

Rob Schweyer
Assistant Coach
2nd Season

Madilyn Nickles-Camarena
Assistant Coach
1st Season · UCLA '21

Kirk Walker
Director of Administration
1st Season, 24th Overall
UCLA '88

Will Oldham
Director of Player Development & Data Analytics
3rd Season

2025 UCLA Softball Schedule

DAY	DATE	OPPONENT	WATCH	TIME (PT)
Thu.	Feb. 6	Cal State Fullerton [1]	B1G+	6 p.m.
Fri.	Feb. 7	IU Indianapolis [1]	B1G+	4 p.m.
Fri.	Feb. 7	Utah Tech [1]	B1G+	6:30 p.m.
Sat.	Feb. 8	vs. Nevada [2]	TBD	3:30 p.m.
Sat.	Feb. 8	vs. Lehigh [2]	TBD	6 p.m.
Sun	Feb. 9	UC Riverside [1]	B1G+	10:30 a.m.
Fri.	Feb. 14	vs. Oklahoma State [3]	ESPN2	12 p.m.
Fri.	Feb. 14	vs. Charlotte [3]	ESPN+	4 p.m.
Sat.	Feb. 15	vs. Kentucky [3]	ESPN+	9 a.m.
Sat.	Feb. 15	vs. Alabama [3]	ESPNU	1 p.m.
Sun.	Feb. 16	vs. Virginia [3]	ESPN+	7 a.m.
Thu.	Feb. 20	vs. Missouri [4]	FloSoftball	5 p.m.
Thu.	Feb. 20	vs. Nebraska [4]	FloSoftball	7:30 p.m.
Fri.	Feb. 21	vs. Tennessee [4]	FloSoftball	3:30 p.m.
Sat.	Feb. 22	vs. Baylor [4]	FloSoftball	12:30 p.m.
Sat.	Feb. 22	vs. Arkansas [4]	FloSoftball	3 p.m.
Sun.	Feb. 23	vs. Duke [4]	FloSoftball	9 a.m.
Thu.	Feb. 27	vs. LSU [5]	--	12 p.m.
Thu.	Feb. 27	vs. Notre Dame [5]	--	2:30 p.m.
Fri.	Feb. 28	vs. Utah [5]	--	2:30 p.m.
Fri.	Feb. 28	at Cal State Fullerton [5]	TBD	5 p.m.
Sat.	March 1	vs. Weber State [5]	--	11:30 a.m.
Sat.	March 1	vs. Arizona [5]	--	2 p.m.
Thu.	March 6	LMU	B1G+	6 p.m.
Fri.	March 7	Sacramento State	B1G+	4 p.m.
Sat.	March 8	at San Diego State	TBD	1:30 p.m.
Sat.	March 8	vs. Sacramento State	TBD	4 p.m.
Sun.	March 9	at LMU	TBD	1 p.m.
Tue.	March 11	San Diego	B1G+	7 p.m.
Fri.	March 14	Purdue *	B1G+	6 p.m.
Sat.	March 15	Purdue *	B1G+	5 p.m.
Sun.	March 16	Purdue *	B1G+	12 p.m.
Sat.	March 22	at Iowa *	B1G+	12 p.m.
Sun.	March 23	at Iowa *	B1G+	9 a.m.
Wed.	March 26	at Howard	TBD	3:30 p.m.
Fri.	March 28	at Maryland *	B1G+	3 p.m.
Sat.	March 29	at Maryland *	B1G+	11 a.m.
Sun.	March 30	at Maryland *	B1G+	9 a.m.
Tue.	April 1	CSUN	B1G+	4:30 p.m.
Tue.	April 1	UC San Diego	B1G+	7 p.m.
Fri.	April 4	Ohio State *	B1G+	6 p.m.
Sat.	April 5	Ohio State *	B1G+	4 p.m.
Tue.	April 8	at Cal Baptist	TBD	6 p.m.
Fri.	April 11	Washington *	B1G+	6 p.m.
Sat.	April 12	Washington *	FS1	6 p.m.
Sun.	April 13	Washington *	B1G+	12 p.m.
Fri.	April 18	at Oregon *	B1G+	6 p.m.
Sat.	April 19	at Oregon *	B1G+	4 p.m.
Sun.	April 20	at Oregon *	BTN	2 p.m.
Tue.	April 22	Long Beach State	B1G+	6 p.m.
Sat.	April 26	at Michigan *	B1G+	11 a.m.
Sun.	April 27	at Michigan *	B1G+	10 a.m.
Mon.	April 28	at Michigan *	B1G+	TBD
Fri.	May 2	Northwestern *	B1G+	6 p.m.
Sat.	May 3	Northwestern *	B1G+	5 p.m.
Sun.	May 4	Northwestern *	B1G+	12 p.m.

POSTSEASON SCHEDULE

DAY	DATE	EVENT	TIME (PT)
Wed.-Sat.	May 7-10	Big Ten Tournament [6]	TBD
Fri.-Sun.	May 16-18	NCAA Regionals [7]	TBD
Fri.-Sun.	May 23-25	NCAA Super Regionals [7]	TBD
	May 30-June 6	Women's College World Series [8]	TBD

All times are Pacific | Dates and times are subject to change
* denotes Big Ten Conference game

1 Stacy Winsberg Memorial Tournament, at Easton Stadium (Los Angeles, Calif.)
2 Mark Campbell Invitational, at Bill Barber Park (Irvine, Calif.)
3 Shriners Children's Clearwater Invitational, at Eddie C. Moore Complex (Clearwater, Fla.)
4 Mary Nutter Collegiate Classic, at Big League Dreams Sports Park (Cathedral City, Calif.)
5 Judi Garman Classic, at Anderson Family Field (Fullerton, Calif.)
6 Big Ten Tournament, at Bittinger Stadium (West Lafayette, Ind.)
7 Hosted at Campus Sites
8 Women's College World Series, at Devon Park (Oklahoma City, Okla.)

INTRODUCTION

Radio & TV Roster 1
Table of Contents 2
Roster 3
Season Preview & Quick Facts 4
Media Information 5
Olympics & USA Softball HOF 6
UCLA's Tradition 7
The Honda Award 8
Easton Stadium 9
UCLA's Legendary Coaches 10
Coaching History 12
National Championships 13
All-WCWS Team Selections 26
This is UCLA 27

MEET THE BRUINS

Kelly Inouye-Perez 30
Lisa Fernandez 34
Rob Schweyer 36
Madilyn Nickles-Camarena 37
Support Staff 38
Administrators 41
Student-Athletes 42

2024 IN REVIEW

Season Statistics 60
Conference Statistics 61
Game Results 62
Lineups 65
Pitching Log 67
Line Scores 70
The Last Time 74
Departing Student-Athletes 75

RECORDS

NCAA Tournament Results 85
NCAA Tournament Record Book 91
WCWS Record Book 94
Records Overview 98
Single-Game Records 100
Single-Season Records 103
Career Records 106
Perfect Games & No-Hitters 109
Yearly Team Statistics 110
Yearly Individual Leaders 114
Letterwinners & Career Statistics 118

HISTORY AND TRADITION

Retired Jerseys 126
UCLA Athletics Hall of Fame 128
All-Time Honors 129
All-Time Numerical Roster 136
Year-By-Year Results 138
Series History 151
Yearly Conference Standings 161
Bruins in the Pros 163
Bruins on Team USA 164

Utility Megan Grant walks to the dugout after hitting a home run at Easton Stadium.

CREDITS

The 2025 UCLA softball information guide is a copyright production of the UCLA Athletic Communications Office, J.D. Morgan Center, 325 Westwood Plaza, Los Angeles, Calif., 90095.

The publication was written and edited by associate director of athletic communications Vinny Lavalsiti. Special thanks to Eric Hurd for his graphic design contributions. Cover photos by Elijah Carr.

Photography by: ASUCLA Campus Studio (Don Liebig), Elijah Carr, Jan Kim Lim, Ross Turteltaub, Marie Goldfarb, Lillie Yazdi, USA Today Sports, USA Softball, ESPN Images, Athletes Unlimited.

NUMERICAL ROSTER

No.	Name	Yr.	Pos.	B/T	Ht.	Exp.	Hometown (High School / Previous School)
00	Sofia Mujica	Fr.	C/DP	R/R	5-5	HS	San Diego, Calif. (Granite Hills HS)
4	Rylee Pinedo	Jr.	UTIL	L/R	5-3	2V	Camarillo, Calif. (Adolfo Camarillo HS)
5	Savannah Pola	Sr.	UTIL	L/R	5-4	3V	Santa Ana, Calif. (Godinez Fundamental HS)
8	Jessica Clements	Gr.	OF	L/L	5-9	TR	Salinas, Calif. (Santa Catalina School / Cal Poly)
11	Seneca Curo	Gr.	INF	R/R	5-7	4V	Barona, Calif. (Ramona HS)
13	Addisen Fisher	Fr.	P/UTIL	R/R	5-11	HS	Bend, Ore. (Bend HS)
14	Maggie Daniel	Fr.	C/UTIL	R/R	5-8	HS	Hoover, Ala. (Spain Park HS)
15	Jordan Woolery	Jr.	INF	R/R	5-9	2V	Walnut Creek, Calif. (Clayton Valley Charter HS)
21	Aleena Garcia	Fr.	INF	R/R	5-6	HS	Pico Rivera, Calif. (Whittier Christian HS)
22	Taylor Stephens	Sr.	UTIL	R/R	5-5	3V	Lynwood, Calif. (Gahr HS)
23	Taylor Tinsley	Jr.	P	R/R	5-7	2V	Lawrenceville, Ga. (George Walton Academy)
26	Jayla Castro	Sr.	C	R/R	5-5	3V	Rocklin, Calif. (Rocklin HS)
28	Alexis Ramirez	RS So.	C/UTIL	R/L	5-4	1V	Whittier, Calif. (La Serna HS)
29	Rylee Slimp	Fr.	OF	L/R	5-11	HS	Georgetown, Texas (Liberty Hill HS)
30	Lauren Hatch	Sr.	OF	L/R	5-6	3V	Sugar Land, Texas (Kempner HS)
31	Ramsey Suarez	Jr.	DP/INF	R/R	5-6	2V	Temecula, Calif. (Great Oak HS)
32	Gabriela Jaquez	Jr.	UTIL	R/R	6-0	1V	Camarillo, Calif. (Adolfo Camarillo HS)
33	Kaniya Bragg	Fr.	INF/UTIL	R/R	5-7	HS	Garden Grove, Calif. (Pacifica HS)
43	Megan Grant	Jr.	UTIL	L/R	5-10	2V	San Bruno, Calif. (Aragon HS)
44	Kate Blunt	Sr.	UTIL	R/R	5-6	3V	Ladera Ranch, Calif. (Tesoro HS)
51	Jada Cecil	Sr.	P	R/R	5-10	1V	Temecula, Calif. (Temecula Valley HS / UC San Diego)
55	Kaitlyn Terry	So.	P/OF	L/L	5-6	1V	Glendale, Ariz. (Greenway HS)
56	Liesl Osteen	So.	OF	L/R	5-10	1V	Simi Valley, Calif. (Oaks Christian School)

Coaching Staff

Kelly Inouye-Perez	Head Coach, 19th season (32nd overall)	UCLA '93
	The Shelly Carlin UCLA Head Softball Coach	
Lisa Fernandez	Associate Head Coach, 27th season	UCLA '95
	The Mark Kalmansohn UCLA Associate Head Softball Coach	
Rob Schweyer	Assistant Coach, 2nd season	
Madilyn Nickles-Camarena	Assistant Coach, 1st season	UCLA '21

Support Staff

Kirk Walker	Director of Softball Administration, 1st season (24th overall)	UCLA '88
Will Oldham	Director of Player Development & Data Analytics, 3rd season	
Claire Donyanavard	Director of Operations, 10th season	UIC '11

Pronunciation Guide

Kaniya Bragg (cuh-NYE-uh)
Madilyn Nickles-Camarena (cam-urr-AY-nuh)
Jessica Clements (CLEH-ments)
Seneca Curo (KERR [rhymes with fur]-oh)
Aleena Garcia (uh-LEEN-uh)
Kelly Inouye-Perez (e-NOY purr-ez)
Gabriela Jaquez (HAWK-ez)
Sofia Mujica (moo-HE-cuh)
Will Oldham (old-umm)
Liesl Osteen (LEE-sull OH-steen)
Rylee Pinedo (pin-AY-doe)
Savannah Pola (POE-luh)
Rob Schweyer (sh-wire)
Ramsey Suarez (SWOR-ez)

The UCLA softball team enters the 2025 season with its two primary pitchers and two former All-Americans in the batting lineup from last season, in addition to a group of seven newcomers – six incoming freshmen and one transfer student.

The Bruins return pitching sensations Kaitlyn Terry and Taylor Tinsley who both earned All-Pac-12 First Team and NFCA All-Region honors in 2024. Terry and Tinsley broke out as rising stars in the circle as they steered UCLA in its run to the WCWS. In UCLA's eight NCAA Tournament games, Terry and Tinsley pitched two shutouts, allowed just one run in four different contests and totaled a 1.71 ERA over 49.0 innings. On the season, they combined to pitch 329.1 of 355.0 total innings and recorded a combined 2.16 ERA with 327 strikeouts.

Terry was awarded 2024 Pac-12 Freshman of the Year after leading the staff with a 21-3 record and 182.0 innings pitched and ranking second in the conference with six shutouts. Tinsley led the Bruins' arms with a 1.90 ERA and 166 strikeouts.

"That's what we are known for and the success of our program is having a pitching staff," said Kelly Inouye-Perez, the Shelly Carlin UCLA Head Softball Coach. "(Associate Head Coach) Lisa Fernandez has done a great job recruiting. We have a lot of different looks and weapons. The best part of it has been seeing how (Tinsley) and (Terry) have bonded, then bringing in Addisen (Fisher). We've been able to talk as a bullpen how we are going to attack this season and I've challenged them in different roles. It's a coach's dream."

Other key contributors back for UCLA include juniors Megan Grant and Jordan Woolery. As freshmen in 2023, Grant and Woolery combined for a UCLA freshman duo record of 104 runs batted in and earned NFCA Second Team and Third Team All-America honors, respectively. Grant leads all returners with a .335 batting average (56-for-167), 30 extra-base hits and 41 RBI in 2024. Woolery boasted a .314 batting average (50-for-159), .400 on-base percentage, 36 RBI and 10 home runs as a sophomore. The two All-Pac-12 First Team honorees gained valuable experience on the Women's College World Series stage last season, each logging their first-career home runs in Oklahoma City.

UCLA will rely on the veteran knowledge of seniors Seneca Curo and Savannah Pola. Curo, who was a freshman in 2020, has reached the WCWS three times and played in 168 career games (129 starts) at six different positions during her time in Westwood. Pola has been a consistent presence in the Bruins' lineup for the past three seasons, owning a career .311 batting average (141-for-454) and .396 on-base percentage.

UCLA loses several key players who have etched their names into the program's record books. Three-time NFCA First Team All-American Maya Brady graduated from UCLA ranking second in team history in home runs (71), RBI (246), total bases (555) and slugging percentage (.757). Catcher Sharlize Palacios, who played an instrumental role in mentoring the Bruins' young pitching staff, was named an NFCA Second Team All-American and Pac-12 All-Defensive Team honoree after leading the Bruins in home runs (20) and slugging percentage (.828) last year. She is now pursuing a professional playing career in the Athletes Unlimited Softball League. Regular starters Jadelyn Allchin, Thessa Malau'ulu and Janelle Meoño also graduated from the program.

One of the top freshman classes in the country enters the fold at UCLA in 2025, headlined by Gatorade Softball National Player of the Year Addisen Fisher from Bend, Ore. Inouye-Perez expects several freshmen to play key roles, including infielders Kaniya Bragg, Aleena Garcia and Sofia Mujica and outfielder Rylee Slimp. Graduate transfer Jessica Clements from Cal Poly will also see playing time in the Bruins' outfield after leaving the Mustangs as the leading hitter in program history with a .411 career batting average (185-for-450).

"You never replace people, but it creates new opportunity for this new energy," Inouye-Perez said. "As coaches, we love to coach and be able to restart everything kind of from ground zero. Just with an understanding that there's a lot that they just need to know about the program both on and off the field. It's been a good shot in the arm of just covering all aspects of the program. A third of the team is brand new and that's been really exciting."

UCLA is navigating a move to the 17-softballl team Big Ten Conference one year after reaching the Women's College World Series for an NCAA-record 32nd time. The Bruins will play 22 league games with 11 at Easton Stadium and 11 on the road. UCLA's Big Ten road series include trips to Iowa (March 22-23), Maryland (March 28-30), familiar foe Oregon (April 18-20) and Michigan (April 26-28). The Big Ten tournament will take place at Purdue's Bittinger Stadium in West Lafayette, Ind.

The Bruins aim to reach the NCAA Tournament for the 40th time in program history in 2025. UCLA softball is celebrating its 50th anniversary with the program's first year as an organized team starting in 1975.

QUICK FACTS

2024 Record:	43-12
2024 Pac-12 Record:	17-4
2024 Pac-12 Regular-Season Finish:	1st
2024 Pac-12 Tournament Finish:	1st
2024 Home:	17-4
2024 Road:	13-3
2024 Neutral:	13-5
Lettewinners Returning/Lost:	16/9
Newcomers:	7
Fr./So./Jr./Sr./Gr.:	6/3/6/6/2
Head Coach:	Kelly Inouye-Perez (19th season)
Overall Record:	818-209-1
Inouye-Perez's Alma Mater:	UCLA 1993
First Year of Softball:	1975
All-Time Record:	2,156-501-5 (.810)
All-Time NCAA Record:	1,995-446-5 (.816)
All-Time NCAA Postseason:	239-68 (.779)
NCAA Tournament Appearances:	39
WCWS Appearances:	32
NCAA Championships:	12
AIAW Championships:	1 (1978)
All-Time Pac-10/12 Record:	600-215-1 (.735)
Conf. Championships:	18
Conf. Tournament Championships:	1
Number of 50-Win Seasons:	19
Number of 60-Win Seasons:	3
UCLA Enrollment:	46,676
Nickname:	Bruins
School Colors:	Blue and Gold
Conference:	Big Ten
Stadium (capacity):	Easton Stadium (1,328)
Founded:	1919
Chancellor:	Dr. Julio Frenk
Director of Athletics:	Martin Jarmond
Sport Admin/Sr. Women's Admin:	Dr. Christina Rivera
Faculty Athletic Rep.:	Dr. Michael Teitell

UCLA'S RETURNING PLAYERS – CAREER STATS

PLAYER	GP/GS	AVG	H-AB	RBI	R
Savannah Pola	165/154	.311	141-454	87	86
Seneca Curo	168/129	.233	67-288	52	62
Megan Grant	113/113	.334	114-341	99	65
Jordan Woolery	112/112	.353	114-323	82	46
Taylor Stephens	69/28	.276	24-87	16	22
Alexis Ramirez	27/15	.250	12-48	6	4
Jayla Castro	38/11	.231	9-39	12	4
Ramsey Suarez	67/9	.271	19-70	18	5
Lauren Hatch	115/0	N/A	N/A	N/A	54
Liesl Osteen	33/0	N/A	N/A	N/A	12
Rylee Pinedo	28/0	N/A	N/A	N/A	16
Kate Blunt	9/0	N/A	N/A	N/A	3
Gabriela Jaquez	1/0	N/A	N/A	N/A	1

	APP/GS	IP	W-L	ERA	SO
Jada Cecil *	76/58	355.0	34-16	2.39	421
Taylor Tinsley	54/35	204.2	24-9	1.78	214
Kaitlyn Terry	40/28	182.0	21-3	2.38	161

* includes stats from previous school

BRUINS' BREAKDOWN BY CLASS

Seniors (8)	Pos.	Ht.
Kate Blunt	UTIL	5-6
Jayla Castro	C	5-5
Jada Cecil [T]	P	5-10
Jessica Clements [T, G]	OF	5-9
Seneca Curo [G]	INF	5-7
Lauren Hatch	OF	5-6
Savannah Pola	UTIL	5-4
Taylor Stephens	UTIL	5-5
Juniors (6)		
Megan Grant	UTIL	5-10
Gabriela Jaquez	UTIL	6-0
Rylee Pinedo	UTIL	5-3
Ramsey Suarez	DP/INF	5-6
Taylor Tinsley	P	5-7
Jordan Woolery	INF	5-9

Sophomores (3)	Pos.	Ht.
Liesl Osteen	OF	5-10
Alexis Ramirez [R]	C/UTIL	5-4
Kaitlyn Terry	P/OF	5-6
Freshmen (6)		
Kaniya Bragg	INF/UTIL	5-7
Maggie Daniel	C/UTIL	5-8
Addisen Fisher	P/UTIL	5-11
Aleena Garcia	INF	5-6
Sofia Mujica	C/DP	5-5
Rylee Slimp	OF	5-11

[T] denotes transfer
[R] denotes redshirt
[G] denotes graduate student

Cecil transferred from UC San Diego in Summer 2023.
Clements transfered from Cal Poly in Summer 2024.

BRUINS' BREAKDOWN BY STATE

Alabama (1): Maggie Daniel
Arizona (1): Kaitlyn Terry
California (17): Kate Blunt, Kaniya Bragg, Jayla Castro, Jada Cecil, Jessica Clements, Seneca Curo, Aleena Garcia, Megan Grant, Gabriela Jaquez, Sofia Mujica, Liesl Osteen, Rylee Pinedo, Savannah Pola, Alexis Ramirez, Taylor Stephens, Ramsey Suarez, Jordan Woolery
Georgia (1): Taylor Tinsley
Oregon (1): Addisen Fisher
Texas (2): Lauren Hatch, Rylee Slimp

CREDENTIALS

Admission to Easton Stadium's press box seating is by credential only. All credential requests should be made through UCLA softball's athletic communications contact Vinny Lavalsiti (*vlavalsiti@athletics.ucla.edu*). Credential requests for road games should be made, via email, with Vinny Lavalsiti. Additional information about media policies are available by visiting *www.uclabruins.com/media*.

CREDENTIAL PICKUP

Credentials can be claimed on the day of the game at the front gates of Easton Stadium. Media members should consult with Vinny Lavalsiti from the Athletic Communications Office in advance, for credential pickup.

MEDIA PARKING

Parking passes are distributed in a digital/electronic format. To secure a parking pass, contact the UCLA Athletic Communications Office at least two days in advance of the game. Media members will be encouraged to arrive early and park in the lot adjacent to Easton Stadium, in Lot 11 off Bellagio Drive. Lot 11 and Easton Stadium can be accessed off the 405 freeway (use the Sunset Blvd. exit, and proceed east). Upon arrival and parking in the lot, you will be prompted to input a coupon code into the nearest kiosk to access your free parking.

MEDIA ENTRANCE/SEATING

The stadium's media seating is limited. Should room be available in the press box, seating will be allowed on a first-come, first-serve basis with priority given to the media outlet who provides the most consistent coverage. Seating will be made available on the roof of the press box or to the right of the press box entrance.

MEDIA SERVICES

Media are encouraged to access all in-game statistics online. UCLA's Athletic Communications Office utilizes the StatBroadcast.com website (available by visiting *uclabruins.com*). For special arrangements regarding Ethernet connection, media members should contact Vinny Lavalsiti in advance (email: vlavalsiti@athletics.ucla.edu). Media with questions about the UCLA softball program, ranging from player backstories to statistical research, should contact Vinny Lavalsiti.

PHOTOGRAPHY

UCLA's Athletic Communications Office will make every effort to include as many photographers as possible (stationed in the camera well behind the backstop). Please note, priority will be granted to media outlets working on assignment for a major news-gathering organization or wire service. UCLA Athletics may also be supplying photos with a pool photographer at select games. Photo credentials should be ordered in the same manner as media credentials. Freelance photographers may also be credentialed should they provide use of their photos for the UCLA Athletic Communications Office at no cost and do not require photo credit on UCLA softball's social media accounts.

Jordan Woolery, Taylor Tinsley and Kelly Inouye-Perez meet with the media following a win at the Women's College World Series.

POST-GAME PROCEDURE

Following a cooling-off period, head coach Kelly Inouye-Perez or another member of the UCLA coaching staff and select UCLA student-athletes will be available for interviews outside the Sharron Backus Clubhouse or in the coaches' office. Should UCLA host NCAA Tournament play, there will be a press conference inside the Sharron Backus Clubhouse (located to the west of the front gates to Easton Stadium). For any interviews with the visiting team, media members are encouraged to make prior arrangements with the athletic communications personnel from that institution.

WEEKDAY INTERVIEWS

Requests for coach and player interviews should be made to Vinny Lavalsiti in the Athletic Communications Office. Please give at least 48 hours notice. A concerted effort will be made to conduct these interviews in-person. Other options include a phone interview or Zoom interview. UCLA's practices are closed to the media and public.

DIRECTIONS

Directions to UCLA and Easton Stadium: From Los Angeles International Airport, take Century Blvd. east to the San Diego Freeway (405). Take the 405 northbound to Sunset Blvd (approx. 13 miles). Continue east on Sunset, make a right on Bellagio Drive. Easton Stadium will be on your left-hand side of the road in roughly 300 feet. Parking passes can only be obtained through the UCLA Athletic Communications Office (digital format).

UCLA WEBSITE

All news releases, results and statistics are posted on UCLA's official website (uclabruins.com). The official website includes postgame video recaps, featured video items with student-athletes and links to UCLA's social media websites, including X, Facebook and Instagram.

CONTACT INFORMATION

Vinny Lavalsiti is currently in his second season as the media contact for the UCLA softball program. All interview and credential requests should be directed to Vinny Lavalsiti (via email). Liza David serves as the UCLA athletic department's Senior Associate Athletic Director for Communications.

Softball Contact: Vinny Lavalsiti
Email Address: vlavalsiti@athletics.ucla.edu
Office Phone: (310) 206-8123

Senior Assoc. A.D., Communications: Liza David
Email Address: ldavid@athletics.ucla.edu

UCLA Athletic Communications Office
(310) 206-7870

UCLA Athletic Website
www.uclabruins.com

UCLA Softball on Social Media
X: @UCLASoftball
Instagram: @UCLASoftball
Facebook: facebook.com/UCLABruinsSoftball
TikTok: @UCLABruinSoftball

UCLA Athletics on Social Media
X: @UCLAAthletics
Instagram: @UCLAAthletics
Facebook: facebook.com/UCLAAthletics

Megan Grant and Jordan Woolery partake in the media day festivities in Oklahoma City prior to the start of the WCWS.

BRUINS AT THE OLYMPICS

The UCLA softball program has been represented in each of the five Olympic Games sponsoring softball in 1996, 2000, 2004, 2008 and 2020. Eighteen UCLA softball alumnae have competed at the Olympics for three different countries: United States (15), Australia (3) and Puerto Rico (1). UCLA's 19 Olympians and 10 different gold medal winners rank as the most across all softball programs. The 19 Olympians have totaled 32 medals (16 gold, nine silver and seven bronze).

GOLD MEDAL WINNERS

Ten of UCLA's 19 Olympic athletes have captured the gold medal at least once for Team USA: Christie Ambrosi, Jennifer Brundage, Sheila Cornell-Douty, Lisa Fernandez, Tairia (Mims) Flowers, Amanda Freed, Stacey Nuveman, Dot Richardson, Natasha Watley and Christa Williams. In the 2008 Olympics in Beijing, Fernandez solidified her status as one of the sport's all-time greats by becoming the one of just four softball players ever to win three gold medals. Nuveman, Cornell-Douty, Williams and Richardson have each won two medals.

OLYMPIANS AT A GLANCE

Player	Country	Year	Medal	Olympic Site
Jennifer Brundage	USA	1996	Gold	Atlanta, Ga.
Sheila Cornell-Douty	USA	1996	Gold	Atlanta, Ga.
Lisa Fernandez	USA	1996	Gold	Atlanta, Ga.
Dot Richardson	USA	1996	Gold	Atlanta, Ga.
Christa Williams	USA	1996	Gold	Atlanta, Ga.
Joanne Alchin	AUS	1996	Bronze	Atlanta, Ga.
Kerry Deinelt	AUS	1996	Bronze	Atlanta, Ga.
Tanya Harding	AUS	1996	Bronze	Atlanta, Ga.
Janice Parks	PR	1996	N/A	Atlanta, Ga.
Christie Ambrosi	USA	2000	Gold	Sydney, Au.
Jennifer Brundage	USA	2000	Gold	Sydney, Au.
Sheila Cornell-Douty	USA	2000	Gold	Sydney, Au.
Lisa Fernandez	USA	2000	Gold	Sydney, Au.
Stacey Nuveman	USA	2000	Gold	Sydney, Au.
Christa Williams	USA	2000	Gold	Sydney, Au.
Joanne Alchin	AUS	2000	Bronze	Sydney, Au.
Kerry Dienelt	AUS	2000	Bronze	Sydney, Au.
Tanya Harding	AUS	2000	Bronze	Sydney, Au.
Lisa Fernandez	USA	2004	Gold	Athens, Gr.
Tairia (Mims) Flowers	USA	2004	Gold	Athens, Gr.
Amanda Freed	USA	2004	Gold	Athens, Gr.
Stacey Nuveman	USA	2004	Gold	Athens, Gr.
Natasha Watley	USA	2004	Gold	Athens, Gr.
Tanya Harding	AUS	2004	Silver	Athens, Gr.
Andrea Duran	USA	2008	Silver	Beijing, Cn.
Tairia (Mims) Flowers	USA	2008	Silver	Beijing, Cn.
Stacey Nuveman	USA	2008	Silver	Beijing, Cn.
Natasha Watley	USA	2008	Silver	Beijing, Cn.
Tanya Harding	AUS	2008	Bronze	Beijing, Ch.
Ally Carda	USA	2020	Silver	Tokyo, Jp.
Rachel Garcia	USA	2020	Silver	Tokyo, Jp.
Bubba Nickles	USA	2020	Silver	Tokyo, Jp.
Delaney Spaulding	USA	2020	Silver	Tokyo, Jp.

Natasha Watley

Lisa Fernandez

Stacey Nuveman

Dot Richardson

Jennifer Brundage

Sheila Cornell-Douty

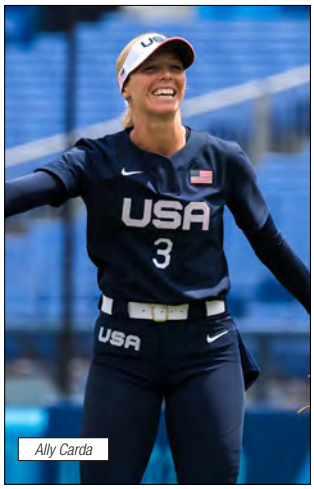
Ally Carda

Tairia (Mims) Flowers

Amanda Freed

WESTWOOD TO OKLAHOMA CITY

The UCLA softball program has 10 former players and coaches who have been inducted into the National Softball Hall of Fame in Oklahoma City, Okla. The most recent UCLA softball player to be inducted into the National Softball Hall of Fame was Natasha Watley in 2020. The National Softball Hall of Fame and Museum has over 400 members with two categories of membership: players and non-players. A nominee needs 75 percent (nine votes) of the votes cast by the 12 member Hall of Fame Committee to be elected. Annual inductions are held at the USA Softball Annual Meeting.

UCLA'S HALL OF FAME REPRESENTATION

Player/Coach (at UCLA)	UCLA Years	Inducted
Sharron Backus (coach)	1975-1996	1985
Sheila Cornell-Douty (player)	1981-84	2006
Debbie Doom (player)	1982-85	2019
Sue Enquist (player & coach)	1975-78, 1980-06	2015
Lisa Fernandez (player & coach)	1990-93, 1997-99, 2007-pres.	2013
Stacey Nuveman (player)	1997, 1999, 2001-02	2014
Dot Richardson (player)	1981-83	2006
Gina Vecchione (player & coach)	1980-82	1997
Natasha Watley (player)	2000-03	2020
Christa Williams (player)	1997	2018

12 NCAA CHAMPIONSHIPS

UCLA's program has won a nation-leading 12 NCAA titles and 13 total national championships, including its 1978 AIAW title. The Bruins are the only program in the history of the sport to win an NCAA championship in all four decades since softball was adopted by the NCAA in 1982. UCLA was the first program to repeat NCAA titles in 1984 and 1985, and then was the first program to three-peat in 1988, 1989 and 1990. The Bruins have won consecutive titles on three different occasions.

Overall, UCLA has played in 39 NCAA Tournaments and made 32 Women's College World Series appearances, which both rank No. 1 across all programs. UCLA has posted an NCAA Tournament record of 239-68 (.779) and Women's College Series record of 104-43 (.708).

UCLA's NCAA Title-Winning Seasons

Season	Coach	Record	Runner-Up
1982	Sharron Backus	33-7-2	Fresno State
1984	Sharron Backus	45-6-1	Texas A&M
1985	Sharron Backus	41-9	Nebraska
1988	Sharron Backus	53-8	Fresno State
1989	Sharron Backus	48-4	Fresno State
1990	Backus/Enquist	62-7	Fresno State
1992	Backus/Enquist	54-2	Arizona
1999	Sue Enquist	63-6	Washington
2003	Sue Enquist	54-7	California
2004	Sue Enquist	47-9	California
2010	Kelly Inouye-Perez	50-11	Arizona
2019	Kelly Inouye-Perez	56-5	Oklahoma

WHERE DOES THAT RANK?

UCLA's total of 12 softball NCAA Championships ranks No. 1, nationally. In fact, the Bruins have won just one fewer NCAA title than the Big 12 (7), SEC (4), Big 10 (1) and ACC (1) combined.

NCAA Titles

by Team

UCLA	**12**
Arizona	8
Oklahoma	8
Florida	2
Arizona State	2
Texas A&M	2

by Conference

Pac-12 [1]	21
UCLA	**12**
Big 12	7
SEC [2]	4
WCAA [1]	3

1 UCLA won three titles as a member of the Western Collegiate Athletic Assoc. prior to joining the PacWest in 1986.
2 Texas A&M won two titles as a member of the Southwest Conference in 1983 and 1987 prior to joining the SEC in 2012.

Stacey Nuveman

Lisa Fernandez won UCLA softball's first Honda-Broderick Cup in 1993.

CONFERENCE HISTORY

UCLA has secured 18 regular season conference titles entering its 51st season of organized softball in 2025. UCLA has won one conference tournament, occurring in the second and last edition of the Pac-12 Tournament in 2024.

Two of those 18 regular season titles came in the Southern California Women's Intercollegiate Athletic Conference (SCWIAC) in 1974 and 1975 when the Bruins were still under the umbrella of the Association for Intercollegiate Athletics for Women (AIAW). Two more titles came in the Western Collegiate Athletic Association (WCAA) in 1983 and 1984. The rest of the Bruins' conference titles (13) were won in the Pac-10/12 Conference.

Conference Champions (18)

Season	Coach	Record
1975 [A]	Sharron Backus	9-0
1976 [A]	Sharron Backus	9-1
1983 [B]	Sharron Backus	17-3
1984 [B]	Sharron Backus	7-3
1986 [C]	Sharron Backus	10-2
1988 [D]	Sharron Backus	15-3
1989 [D]	Sharron Backus/Sue Enquist	18-2
1990 [D]	Sharron Backus/Sue Enquist	16-2
1991 [D]	Sharron Backus/Sue Enquist	16-4
1993 [D]	Sharron Backus/Sue Enquist	25-1
1999 [D]	Sue Enquist	22-6
2002 [D]	Sue Enquist	18-3
2006 [D]	Sue Enquist	15-5
2009 [D]	Kelly Inouye-Perez	16-5
2019 [E]	Kelly Inouye-Perez	20-4
2021 [E]	Kelly Inouye-Perez	19-2
2023 [E]	Kelly Inouye-Perez	21-3
2024 [E]	Kelly Inouye-Perez	17-4

A Southern California Women's Intercollegiate Athletic Conference Champions
B Western Collegiate Athletic Association Champions
C PacWest Champions
D Pac-10 Conference Champions
E Pac-12 Conference Champions

Conference Tournament Champions (1)

Season	Coach	Runner-Up	Conf.
2024	Kelly Inouye-Perez	Utah	Pac-12

UCLA IN THE NFCA POLL

Since the inception of the National Fastpitch Coaches Association (NFCA) poll in 1995, UCLA has finished the season ranked No. 1 on six occasions. Below is a list of the Bruins' season finishes in the poll.

NFCA POLL FINISHES

Season	Coach	Poll
1995	Sharron Backus/Sue Enquist	2nd
1996	Sharron Backus/Sue Enquist	3rd
1997	Sue Enquist	2nd
1998	Sue Enquist	N/A
1999	Sue Enquist	1st
2000	Sue Enquist	2nd
2001	Sue Enquist	2nd
2002	Sue Enquist	5th
2003	Sue Enquist	1st
2004	Sue Enquist	1st
2005	Sue Enquist	2nd
2006	Sue Enquist	4th
2007	Kelly Inouye-Perez	18th
2008	Kelly Inouye-Perez	5th
2009	Kelly Inouye-Perez	9th
2010	Kelly Inouye-Perez	1st
2011	Kelly Inouye-Perez	19th
2012	Kelly Inouye-Perez	20th
2013	Kelly Inouye-Perez	21st
2014	Kelly Inouye-Perez	9th
2015	Kelly Inouye-Perez	5th
2016	Kelly Inouye-Perez	9th
2017	Kelly Inouye-Perez	5th
2018	Kelly Inouye-Perez	3rd
2019	Kelly Inouye-Perez	1st
2020	Kelly Inouye-Perez	1st
2021	Kelly Inouye-Perez	5th
2022	Kelly Inouye-Perez	3rd
2023	Kelly Inouye-Perez	13th
2024	Kelly Inouye-Perez	5th

UCLA SOFTBALL'S HONDA AWARD HISTORY

The Collegiate Women's Sports Awards began in 1976 as the Broderick Awards, named after Tom Broderick. In 1985 when American Honda agreed to serve as sponsor, the name was changed to the Honda-Broderick Awards in transition and then became the Honda Awards. In 2012 Honda became a presenting sponsor and the awards have since been known as The Collegiate Women Sports Awards (CWSA) presented by Honda with The Collegiate Woman of the Year being presented with the Honda Cup.

The award winner is to reflect "not only athletic achievement but also the ideals of team contribution, scholastic endeavor, school and community involvement and those personal characteristics as stated in the philosophy of the NCAA. The program includes 12 sports awards for the best female athlete in each of the 12 NCAA-sanctioned sports. The Honda Award winner for their respective sport is then named a finalist for the Honda Cup, signifying The Collegiate Woman Athlete of the Year.

UCLA WOMEN'S SPORTS & THE HONDA AWARD

Across its 13 varsity women's programs, UCLA has hauled in 31 Honda Sport Awards and six Honda Cups. UCLA softball owns four of those six Honda Cups and leads all of the Bruins' programs with 12 Honda Sport Awards. UCLA track and field's Jackie Joyner-Kersee and UCLA women's basketball's Ann Meyers Drysdale own the two other Honda Cups. UCLA gymnastics ranks second in the department with five Honda Sport Awards.

UCLA leads all collegiate softball programs with 12 Honda Sport Award accolades and also leads all NCAA Division I women's athletic programs, in any sport, with four Honda Cup awards: Lisa Fernandez (1993), Natasha Watley (2003), and the only two-time winner in softball history, Rachel Garcia (2019 and 2021).

DEBBIE DOOM (1984)

Debbie Doom was the program's first Honda Award winner in 1984 after posting a 24-3 record and career-best 0.10 earned run average and 282 strikeouts. Doom secured UCLA's second NCAA title that season with a 13-inning shutout over Texas A&M in the championship game.

LISA LONGAKER (1988, 1990)

Lisa Longaker earned her first Honda Award in 1988 following a 31-win season which, at the time, set a program record that would not be eclipsed until Lisa Fernandez in 1993. Lisa Longaker became the first two-time Honda Award winner and secured UCLA's third straight award and NCAA Championship in 1990.

JANICE PARKS (1989)

Janice Parks took home the Honda Award the next year in 1989 after hitting a career-best .426 batting average over 52 games played and helping UCLA to back-to-back NCAA titles.

LISA FERNANDEZ (1991, 1992, 1993)

Fernandez three-peated the Honda Award from 1991 to 1993 to bring UCLA's running total to seven. In 1993, Fernandez won the program's first Honda-Broderick Cup after posting a 33-3 record and 0.25 earned run average with a career-best 348 strikeouts.

JENNIFER BRUNDAGE (1995)

Jennifer Brundage became the fifth Bruin to win the Honda Award in 1995 after leading the country with a .518 batting average.

NATASHA WATLEY (2003)

Watley won the Honda Award and Honda-Broderick Cup in 2003 following her third 200-hit season and a .481 batting average that helped the Bruins to the 2003 NCAA Championship.

RACHEL GARCIA (2018, 2019, 2021)

Garcia won three Honda Awards (2018, 2019, 2021) and is the only player in NCAA history to win the Honda Cup twice (2019, 2021). In 2019, Garcia was the winning pitcher in both WCWS final games against Oklahoma, pitching a total of 36 innings in a span of six days and five games to bring home the Bruins' 12th NCAA title.

Janice Parks

Lisa Fernandez

Natasha Watley

Lisa Longaker

Rachel Garcia

Nestled in the hills of Bel-Air in sunny Los Angeles, Easton Stadium has been one of the hallmark venues of the sport since it opened its doors on Feb. 19, 1994. The stadium sits on the same plot of land as Sunset Field, the original on-campus facility utilized by the softball program since 1979. Home of the winningest program in the history of the sport, Easton Stadium has hosted some of the greatest softball players the game has ever seen, including Lisa Fernandez, Dot Richardson, Natasha Watley, Stacey Nuveman and Rachel Garcia.

In addition to being home of the widely-acknowledged top collegiate program in the country, Easton Stadium is a showcase venue for interscholastic, intercollegiate, national and international events. The U.S. National Softball Team used Easton Stadium as a training facility and preparation site for the 1996 Summer Olympics in Atlanta, Ga., at which Team USA won the gold medal.

The stadium features chair-back seating for a max capacity of 1,328 fans, sunken dugouts, two batting cages located behind the outfield wall, a 28-foot full-color electronic video scoreboard, team clubhouse, press box, concession stands and permanent public restrooms. UCLA boasts a record of 607-130 (.824) all-time at Easton Stadium.

In 1999, the Sharron Backus Clubhouse was constructed, featuring a central meeting room for the UCLA softball team and its alumni, affectionately coined the "Bruin Bubble." Named after National Softball Hall of Famer and the Bruins' first head coach, the Sharron Backus Clubhouse also houses UCLA's coaching and administrative office.

Under the bleachers are panels dedicated to each decade of Bruin softball success; UCLA is the only program in the sport to win a national championship in every decade, including its 1978 AIAW title. Listed on the panels are the program's letterwinners and a season-by-season breakdown.

Decorating the concourse are blown-up posters honoring UCLA's NCAA-title teams. The Bruins were the first-ever team to win back-to-back NCAA Championships in 1984 and 1985 and three-peat from 1988-1990.

The Easton Stadium playing field consists of a natural dirt infield and warning track with a natural grass outfield. The outfield walls measure 190 feet to the corners and 210 feet to straightaway center field.

TEAM AND COACHING WIN MILESTONES

Win	UCLA	at Easton Stadium	Backus [B]	Enquist [E]	Inouye-Perez
First	4/9/75 vs. CSUDH	3/4/94 vs. CAL	4/9/75 vs. CSUDH	2/2/89 vs. SMC	2/9/07 vs. SYR [N]
100	3/8/80 vs. UNLV	5/22/99 vs. MINN	3/8/80 vs. UNLV	5/3/90 at ASU	2/22/09 vs. MARY [N]
200	3/7/83 vs. CREI	3/17/05 vs. USU	3/7/83 vs. CREI	4/7/92 vs. ARIZ	3/11/11 vs. SAC [N]
300	4/9/85 vs. LBSU	3/26/10 vs. LBSU	4/9/85 vs. LBSU	4/16/94 at WASH	2/8/14 at UH
400	2/12/88 at UCSB	3/15/15 vs. UTAH	2/12/88 at UCSB	5/19/96 at CSUF	2/13/16 vs. WICH [N]
500	2/3/90 at USIU	5/24/19 vs. JMU	2/3/90 at USIU	3/27/99 vs. CAL	2/25/18 vs. MIZZ [N]
600	4/13/91 at SAC	3/29/24 vs. ORE	4/13/91 at SAC	2/26/01 at TXST	6/4/19 vs. OU [N]
700	4/13/93 vs. LBSU		4/13/93 vs. LBSU	2/5/03 at UCR	3/28/22 at WASH
800	4/26/95 vs. CSUN		4/26/95 vs. CSUN	2/2/05 vs. UCR	4/19/24 at STAN
900	5/22/97 vs. FRES [N]				
1000	2/24/00 vs. CSUN				
1100	2/10/02 vs. USU [N]				
1200	5/25/03 vs. TEX [N]				
1300	2/25/06 vs. TAMU [N]				
1400	3/9/08 at LBSU				
1500	4/17/10 at OSU				
1600	2/17/13 vs. ULM [N]				
1700	2/28/15 vs. SUU [N]				
1800	3/26/17 vs. DART				
1900	3/8/19 vs. RMU				
2000	5/8/21 vs. STAN				
2100	4/16/23 at ARIZ				

[N] denotes neutral-site contest
[B] Backus' last win: May 25, 1996 vs. Louisiana-Lafayette
[E] Enquist's last win: June 3, 2006 vs. Texas

SHARRON BACKUS

UCLA's head coach from 1975-1996

On Jan. 6, 1997, the UCLA softball program entered a new era as Sharron Backus announced her retirement from coaching after 22 years of leading the Bruins. Considered by many a softball icon, Backus was the guiding force of the top softball program in the nation at UCLA. Owner of the second-best winning percentage in NCAA Division I softball history, Backus coached 22 seasons, posting an 854-173-3 (.831) lifetime record - all at UCLA. Included in that impressive 22-year slate was a 111-32 (.776) mark in postseason play.

Backus and the Bruins brought eight national championship trophies to Westwood (seven NCAA and one AIAW), including an unprecedented three in a row (1988, '89 and '90). The Backus era's trophy case also includes four second-place finishes and three third-place awards. Her UCLA teams played in the Women's College World Series 16 times, and after the Bruins joined the NCAA in 1982, Backus' squads made the WCWS every year they made the NCAA Tournament.

Including her award as the Pac-10 Conference Coach of the Year in 1995, Backus earned the league's top honor four times in her final seven seasons, also winning in 1990, 1992 and 1993. In 1990, Backus was chosen Northwest Region Coach of the Year by the National Fastpitch Coaches Association (NFCA). She was also selected as the Diamond National and Western Collegiate Athletic Association (WCAA) Coach of the Year in 1984 and 1985.

Backus has been enshrined in several Halls of Fame in recognition of her contributions as a player and coach. The National Softball Hall of Fame recognized her as one of the most honored players and coaches with induction in 1985. In 1992, the NFCA Hall of Fame welcomed Backus, honoring her tremendous successes in collegiate softball. In 1993, the International Women's Sports Hall of Fame inducted Backus, spotlighting her enormous contributions to women's athletics. And in 2001, Backus was inducted into the UCLA Athletic Hall of Fame in her first year of eligibility.

The Bruin mentor is most noted for her ability to teach the fundamentals. In fact, UCLA did not commit a single error in WCWS play in the championship seasons of 1978, 1982 and 1988. Backus provided solid background in the handling of pitchers such as Debbie Doom, Tracy Compton, Lisa Longaker, Lisa Fernandez and DeeDee Weiman and hitters such as Fernandez, Janice Parks, Yvonne Gutierrez and Jennifer Brundage. Backus coached the first softball player to win the most prestigious honor in women's athletics, as Fernandez won the 1993 Honda-Broderick Cup, which recognized her as the most outstanding collegiate female athlete in all sports during the 1992-93 season.

UCLA's strength in fundamentals evolved from Backus' legendary ASA playing career. The Cal State Fullerton graduate was instrumental in seven ASA titles (1961, 1965 and 1971-75) and two international championships (1972 and 1974). A star shortstop, Backus was named to numerous ASA All-America teams during her playing career. She also played professional softball for the Connecticut Falcons from 1976-78, when the team won three World Championships.

A native of Anaheim and a resident of Fullerton, Backus continued her coaching duties in the professional ranks, coaching in the Women's Pro Softball League (WPSL). In 1998, she was named WPSL Coach of the Year after leading the Orlando Wahoos to the league championship. Backus also went on to serve as the Director of Player Personnel for the WPSL. She earned a bachelor's degree in physical education in 1969 from Cal State Fullerton, along with her teaching credential, which enabled her to teach at Western High School before coming to UCLA.

BACKUS' CAREER BY THE NUMBERS

Career Record at UCLA:	854-173-3 (.831)
Seasons at UCLA:	22
Record as Head Coach (1975-88):	451-117-3 (.792)
Record as Co-Head Coach (1989-96):	403-56 (.878)
National Championships:	8 (1978, 1982, 1984, 1985, 1988, 1989, 1990, 1992)
Conference Championships:	10 (two SCWIAC, two WCAA, one PacWest, five Pac-10)
Postseason Appearances:	18
Postseason Record:	111-32 (.776)
Women's College World Series Record:	68-20 (.773)
40-Win Seasons:	13
U.S. National Team Members Coached:	24
Olympians Coached:	9
NFCA All-Americans (citations):	30 (53)
NFCA All-Region Honorees (citations):	46 (87)
All-Conference Awards:	94
Pac-10 Players of the Year (citations)	2 (6)
All-Women's College World Series Team Honorees:	52
Honda-Broderick Cup Winners:	1 (Lisa Fernandez, 1993)
Honda Sport Award Winners (citations):	5 (8)

BACKUS' HONORS AND ACCOLADES

1984	WCAA Coach of the Year
1984	Diamond National Coach of the Year
1985	WCAA Coach of the Year
1985	Diamond National Coach of the Year
1985	National Softball Hall of Fame induction
1990	Pac-10 Coach of the Year
1990	NFCA Regional Coach of the Year
1992	Pac-10 Coach of the Year
1992	National Fastpitch Coaches Association (NFCA) Hall of Fame induction
1993	Pac-10 Coach of the Year
1993	International Women's Sports Hall of Fame induction
1999	"Sharron Backus Clubhouse" constructed at Easton Stadium
2001	UCLA Athletic Hall of Fame induction

SUE ENQUIST

UCLA's head coach from 1997-2006, co-head coach from 1989-1996

After spending 31 years as a player, assistant coach or head coach in the UCLA softball program, Sue Enquist announced her retirement from coaching on Sept. 26, 2006. Enquist spent 10 years as the Bruins' head coach, taking over that role for the 1997 season following the retirement of longtime mentor Sharron Backus. Enquist compiled a 484-119-1 (.802) from 1997-2006 and an overall mark of 887-175-1 (.835) in 18 seasons of coaching, serving as co-head coaches with Backus from 1989-96.

Enquist's .835 winning percentage puts her at the top of the NCAA charts for Division I head softball coaches. As co-head and head coach, Enquist led the Bruins to six national championships (1989, 1990, 1992, 1999, 2003, 2004) and seven Pac-10 Conference titles. Before being named co-head coach, Enquist spent nine seasons (1980-88) as an assistant under Backus, with the Bruins posting a record of 352-85-3 (.803).

A three-time Pac-10 Coach of the Year (1995, 1999, 2006), Enquist was named National Coach of the Year by the National Fastpitch Coaches Association (NFCA) three times in 1992, 1995 and 2004. She also led coaching staffs that were named NFCA Regional Coaching Staff of the Year in 2000 and NFCA National Coaching Staff of the Year in 2004. Enquist coached 33 players to 66 NFCA All-America awards during her 18 seasons as head coach and five players to seven Honda Sport Awards, including Lisa Fernandez and Natasha Watley, who both won the Honda-Broderick Cup, given to the most outstanding collegiate female athlete in all sports.

Enquist was either a player or coach on 11 UCLA national championship teams, including the program's first as a member of the Association of Intercollegiate Athletics for Women (AIAW) in 1978 when she was the tournament's leading hitter. When the NCAA brought women's sports under its umbrella starting with the 1982 season, the Bruins won the inaugural championship.

As one of eight softball coaches chosen to work with the U.S. National Team, Enquist was involved in the preparation of the gold-medal winning U.S. Olympic Team for the 1996 Summer Games in Atlanta, the inaugural Games for softball as an Olympic sport.

After graduating from San Clemente High School in December of 1974, Enquist went on to play four seasons for Backus from 1975-78. Enquist became the prototypical player for Bruin softball in terms of attitude, desire and will to win. UCLA's first softball All-American, Enquist led the Bruins in batting average and doubles three times, triples twice and homers and runs batted in once. A three-time All-Region selection, Enquist still stands fourth on UCLA's all-time list with a .401 career batting average. On April 29, 2000, Enquist's No. 6 jersey was immortalized when it became the third number in Bruin softball history to be retired.

A three-time ASA All-American for the Raybestos Brakettes, Enquist helped lead them to four ASA National Championships (1976-78, '80). She also enjoyed success as a player at the international level, earning gold medals at three National Sports Festivals, the 1978 World Championships and the 1979 Pan American Games.

Away from the field, Enquist has received numerous honors, including induction into five Halls of Fame. In 1993, she became the first softball player inducted into the UCLA Athletic Hall of Fame. In 2000, Enquist was enshrined into the Capistrano Unified School District Hall of Fame, and in 2006, she was inducted into the NFCA Hall of Fame. In June of 2008, Enquist was inducted into the International Women's Sports Hall of Fame. Seven years later, she was enshrined into the National Softball Hall of Fame. Enquist was recognized with the 2004 C. Vivian Stringer Coaching Award by the United States Sports Academy. The award pays tribute to those who have made significant contributions to sports and is named in honor of C. Vivian Stringer, the Women's Basketball Hall of Famer who is the only coach to take three different schools to the Final Four.

Enquist's coaching career and passion transcends past softball. She has served as a mental performance coach for the 2020 and 2024 U.S. Olympic Women's Volleyball Teams and also manages her own personal coaching firm, Sue Enquist LLC. Enquist is also a professor at UCLA, instructing classes filled with UCLA student-athletes in the John Wooden's Transformative Coaching and Leadership program.

Enquist earned her bachelor's degree in kinesiology from UCLA in 1980. A native of San Clemente, Enquist surfed professionally from 1979-1981 and continues to be an avid surfer. She currently resides in Huntington Beach, Calif.

ENQUIST'S CAREER BY THE NUMBERS

Career Head Coaching Record at UCLA:	887-175-1 (.835)
Seasons at UCLA:	18
Record as Head Coach (1997-06):	484-119-1 (.802)
Record as Co-Head Coach (1989-96):	403-56 (.878)
Record as Assistant Coach (1980-88):	352-85-3 (.803)
NCAA Championships as HC/Co-HC:	6 (1989, 1990, 1992, 1999, 2003, 2004)
NCAA Championships as Assistant Coach:	4 (1982, 1984, 1985, 1988)
AIAW Championships as a Player:	1 (1978)
Pac-10 Championships as HC/Co-HC:	7
Conference Championships as Assistant Coach:	4
Postseason Appearances:	16
Postseason Record:	114-26 (.814)
Women's College World Series Record:	57-20 (.740)
National Top-Four Finishes:	15
40-Win Seasons:	17
U.S. National Team Members Coached:	31
Olympians Coached:	12
NFCA All-Americans (citations):	33 (60)
NFCA All-Region Honorees (citations):	39 (79)
All-Pac-10 Conference Awards:	141
Pac-10 Players of the Year (citations):	5 (9)
Pac-10 Pitchers of the Year (citations):	2 (2)
All-Women's College World Series Team Selections:	53
Honda-Broderick Cup Winners:	2 (Lisa Fernandez, Natasha Watley)
Honda Sport Award Winners (citations):	5 (7)
USA Softball Collegiate Players of the Year:	1 (Stacey Nuveman, 2002

ENQUIST'S HONORS AND ACCOLADES

1978	UCLA Softball's First All-American
1991	NFCA Regional Coach of the Year
1992	NFCA Regional Coach of the Year
1992	NFCA National Coach of the Year
1993	UCLA Athletic Hall of Fame induction
1995	Pac-10 Coach of the Year
1995	NFCA National Coach of the Year
1999	Pac-10 Coach of the Year
2000	NFCA Regional Coach of the Year
2000	NFCA Regional Coaching Staff of the Year
2000	Capistrano Unified School District Hall of Fame induction
2004	NFCA National Coach of the Year
2004	NFCA National Coaching Staff of the Year
2004	C. Vivian Stringer Coaching Award Recipient
2006	Pac-10 Coach of the Year
2006	National Fastpitch Coaches Association (NFCA) Hall of Fame induction
2008	International Women's Sports Hall of Fame induction
2015	National Softball Hall of Fame induction

U.S. Softball National Team Coach

U.S. Women's Volleyball National Team Mental Performance Coach

COACHING HISTORY

Year	Coach(es)	Overall Record	Pct.	Conf. Record	Pct.	Conf. Finish	Home Record	Away Record	Neutral Record	Postseason	National Finish
1975	Sharron Backus	14-6	.700	9-0	1.000	1st	5-1	5-1	4-4	--	--
1976	Sharron Backus	13-4	.765	9-1	.900	1st	7-0	6-2	0-2	--	--
1977	Sharron Backus	17-10	.630	--	--	--	7-1	6-7	4-2	4-2	--
1978	Sharron Backus	31-3	.912	--	--	--	--	--	--	9-1	1st
1979	Sharron Backus	24-9	.727	--	--	--	--	--	--	7-4	2nd
1980	Sharron Backus	24-13	.649	11-5	.688	2nd	16-7	8-4	0-2	0-2	--
1981	Sharron Backus	38-10	.792	10-5	.667	2nd	13-4	15-3	10-3	7-4	3rd
1982	Sharron Backus	33-7-2	.810	15-4-1	.775	2nd	19-5-1	9-2-1	5-0	7-0	1st
1983	Sharron Backus	40-7	.851	17-3	.850	1st	17-1	17-3	6-3	5-2	3rd
1984	Sharron Backus	45-6-1	.875	7-3	.700	1st	25-3	10-1-1	10-2	7-1	1st
1985	Sharron Backus	41-9	.820	9-3	.750	2nd	14-1	12-6	15-2	7-2	1st
1986	Sharron Backus	28-15	.651	10-2	.833	1st	12-7	13-6	3-2	--	--
1987	Sharron Backus	50-10	.833	7-3	.700	2nd	27-3	11-4	12-3	6-2	2nd
1988	Sharron Backus	53-8	.869	15-3	.833	1st	24-4	17-3	12-1	7-1	1st
1989	Backus/Enquist	48-4	.923	18-2	.900	1st	23-1	18-3	7-0	7-0	1st
1990	Backus/Enquist	62-7	.899	16-2	.889	1st	23-1	17-3	22-3	7-1	1st
1991	Backus/Enquist	56-7	.889	16-4	.800	1st	21-0	15-4	20-3	6-2	2nd
1992	Backus/Enquist	54-2	.964	14-2	.875	2nd	17-1	11-1	26-0	7-0	1st
1993	Backus/Enquist	50-5	.909	25-1	.962	1st	23-1	16-2	11-2	6-2	2nd
1994	Backus/Enquist	43-14	.754	16-6	.727	2nd	15-3	13-6	15-5	6-3	4th
1995	Backus/Enquist	43-6	.878	23-4	.852	2nd	23-2	13-4	7-0	--	--
1996	Backus/Enquist	47-11	.810	20-7	.741	3rd	17-5	19-4	11-2	6-3	t-3rd
1997	Sue Enquist	49-14	.778	21-7	.750	2nd	14-4	18-8	17-2	8-3	2nd
1998	Sue Enquist	18-27	.400	8-18	.308	7th	7-8	8-13	3-6	--	--
1999	Sue Enquist	63-6	.913	22-6	.786	1st	25-3	16-3	22-0	8-0	1st
2000	Sue Enquist	46-12-1	.788	14-7	.667	3rd	14-4	10-4	22-4-1	7-1	2nd
2001	Sue Enquist	62-6	.912	16-5	.762	2nd	23-2	19-3	20-1	7-1	2nd
2002	Sue Enquist	55-9	.859	18-3	.857	1st	25-1	10-5	20-3	5-3	t-5th
2003	Sue Enquist	54-7	.885	17-4	.810	2nd	17-3	17-2	20-2	9-1	1st
2004	Sue Enquist	47-9	.839	12-8	.600	4th	15-3	7-5	25-1	8-0	1st
2005	Sue Enquist	40-20	.667	11-10	.524	5th	19-9	8-5	13-6	10-4	2nd
2006	Sue Enquist	50-9	.847	15-5	.750	1st	24-4	9-3	17-2	7-2	4th
2007	Kelly Inouye-Perez	37-18	.673	12-9	.571	t-3rd	14-9	10-4	13-5	1-2	t-17th
2008	Kelly Inouye-Perez	51-9	.850	17-4	.810	2nd	21-3	12-3	18-3	6-2	t-5th
2009	Kelly Inouye-Perez	45-11	.804	16-5	.762	1st	19-6	11-3	15-2	4-2	t-9th
2010	Kelly Inouye-Perez	50-11	.820	14-7	.667	2nd	20-4	17-4	13-3	10-0	1st
2011	Kelly Inouye-Perez	36-19	.655	9-12	.429	t-6th	16-5	5-9	15-5	3-2	t-17th
2012	Kelly Inouye-Perez	36-20	.643	12-12	.500	t-4th	15-5	8-9	13-6	0-2	t-17th
2013	Kelly Inouye-Perez	40-20	.667	10-14	.417	t-5th	12-10	9-7	19-3	3-2	t-17th
2014	Kelly Inouye-Perez	52-8	.867	19-5	.792	2nd	31-4	11-4	10-0	4-2	t-9th
2015	Kelly Inouye-Perez	51-12	.810	19-5	.792	2nd	27-4	10-3	14-5	6-2	t-5th
2016	Kelly Inouye-Perez	40-16-1	.711	16-5-1	.750	2nd	17-5	11-4-1	12-7	5-3	t-7th
2017	Kelly Inouye-Perez	48-15	.762	16-8	.667	t-3rd	21-6	13-3	14-6	6-2	t-5th
2018	Kelly Inouye-Perez	58-7	.892	20-4	.833	2nd	27-3	13-2	18-2	8-3	t-3rd
2019	Kelly Inouye-Perez	56-6	.903	20-4	.833	t-1st	23-4	14-1	19-1	10-1	1st
2020	Kelly Inouye-Perez	25-1	.962	canceled	--	--	12-1	2-0	11-0	canceled	--
2021	Kelly Inouye-Perez	47-7	.870	19-2	.905	1st	30-2	14-2	3-3	6-3	t-3rd
2022	Kelly Inouye-Perez	51-10	.836	19-5	.792	2nd	26-1	8-4	17-5	8-3	t-3rd
2023	Kelly Inouye-Perez	52-7	.881	21-3	.875	1st	21-3	16-2	15-2	0-2	t-17th
2024	Kelly Inouye-Perez	43-12	.782	17-4	.810	1st	17-4	13-3	13-5	6-2	t-5th
Totals		**2156-501-5**	**.811**	**697-241-2**	**.742**	**18 Titles**	**900-171-1 (.840)**	**570-187-3 (.750)**	**631-131-1 (.827)**	**266-82 (.764)**	**13 Titles**

ASSISTANT COACHING HISTORY

Name	Years as Asst.	Record
Sue Enquist	1980-88	352-85-3 (.803)
Kirk Walker	1984-94; 2013-24	828-156-1 (.840)
Kelly Inouye-Perez	1994-06	617-150-1 (.804)
Lisa Fernandez	1997-99; 2007-pres.	1212-259-2 (.822)
Gina Vecchione	2000-12	609-160-1 (.792)
Rob Schweyer	2024-pres.	43-12 (.782)

VOLUNTEER ASSISTANTS

Name	Years
Jennifer Brundage	1998
Courtney Dale	2005
Rodney Davis	2018
GiOnna DiSalvatore	2012
Andrea Duran	2011
Yvonne Gutierrez	1995
Jodie Legaspi-Kiaha	2013
Hayden Maurice	2015
Will Oldham	2023-pres.
Kylee Perez	2019
Don Slaught	2020-22
Natasha Watley	2006-10

NATIONAL AFFILIATION HISTORY

Association of Intercollegiate Athletics for Women (AIAW)
1975-81 (7 yrs.) Record: 161-55 (.745)

National Collegiate Athletic Association (NCAA)
1982-pres. (43 yrs.) Record: 1,995-446-5 (.816)

CONFERENCE AFFILIATION HISTORY

Southern Calif. Women's Intercoll. Athletic Conf. (SCWIAC)
1975-76 (2 yrs.) Record: 18-1 (.947)

Western Collegiate Athletic Association (WCAA)
1980-85 (6 yrs.) Record: 69-23-1 (.747)

PacWest Conference
1986 (1 yr.) Record: 10-2 (.833)

Pac-10/12 Conference
1987-24 (38 yrs.) Record: 600-215-1 (.735)

Big Ten Conference
2025 (1 yr.)

POSTSEASON RECORDS

AIAW	27-13 (.675)
NCAA Tournament	239-68 (.779)
Regionals	109-18 (.858)
Super Regionals	26-7 (.788)
Women's College World Series	104-43 (.707)

Sharron Backus
1975-1996
as Head Coach: 451-117-3 (14 years)
as Co-Head Coach: 403-56 (8 years)
8 National Titles (7 NCAA) as Head Coach

Sue Enquist
1989-2006
as Head Coach: 484-119-1 (10 years)
as Co-Head Coach: 403-56 (8 years)
as Asst. Coach: 352-85-3 (9 years)
6 NCAA Titles as Head Coach

Kelly Inouye-Perez
2007-Pres.
as Head Coach: 818-209-1 (18 years)
as Asst. Coach: 617-150-1 (13 years)
2 NCAA Titles as Head Coach

1978 UCLA SOFTBALL ROSTER

No.	Player	Yr.
1	Lisa Rubarth	SR
2	Marcia Pontoni	JR
4	Janice Wright	JR
5	Nedra Jerry	SO
6	Sue Enquist	SR
7	Gail Edson	SO
8	Frankie Butler	FR
9	Lucy Innuso	SO
10	Jan Jeffers	FR
14	Cathy Collings	JR
17	Kathy Maurice	SO
	Denise Curry	SR
	Cindy Oeh	SO
	Lisa Richardson	SR
	Sue Sherman	JR
	Debbie Willie	JR

Head Coach: Sharron Backus

POSTSEASON RESULTS

Western Regionals (Elk Grove, Calif.)

May 4	beat Nevada, 1-0 (9 inn.)
May 4	beat Sacramento St., 1-0 (12 inn.)
May 5	beat Chico State, 1-0
May 6	lost to Cal Poly Pomona, 6-5
May 6	beat Cal Poly Pomona, 1-0 (8 inn.)

WCWS (Omaha, Neb.)

May 25	beat Texas Woman's Univ., 4-0
May 26	beat Missouri State, 1-0
May 26	beat Utah State, 7-0
May 27	beat Minnesota, 3-0 (11 inn.)
May 29	beat Northern Colorado, 3-0

Four years prior to the start of the NCAA, UCLA brought home its first national title in 1978 under the umbrella of the Association of Intercollegiate Athletics for Women (AIAW). After recording just 44 wins in their first three years of existence, the Bruins went 31-3 in 1978, starting and finishing the season strong with victories in 14 of their first 15 and 17 of their last 18. During the regular season, UCLA went 22-2, outscoring its opponents 101-17.

In her last season in her #6 UCLA uniform, future Hall of Fame coach Sue Enquist led the Bruins in hitting with a .391 average. The All-American also finished first on the squad with seven doubles and tied for the team lead with two homers. Sophomore Kathy Maurice, an All-Region honoree, added seven triples and also belted two homers. In all, five Bruins earned All-Region honors in 1978, with Enquist and Maurice joined by senior Lisa Richardson, junior Janice Wright and sophomore Gail Edson. Richardson and freshman Jan Jeffers keyed UCLA's success in the circle, as the Bruins posted a team ERA of 0.30. Richardson led the team with a 0.19 ERA and 16 wins, while Jeffers has a 15-3 mark, a 0.43 ERA and a team-leading 91 strikeouts.

In the postseason, UCLA won its first three at Western Regionals, but all were 1-0 games with a pair going extra innings. The 28 innings in three days caught up to the Bruins on Championship Day against Cal Poly Pomona, losing 6-5 in the first contest. In game two in yet another 1-0 game, the Bruins advanced to the College World Series with an eight-inning victory over the Broncos. Cal Poly Pomona proved to be the Bruins' toughest test en route to the title, as UCLA outscored its opponents 18-0 in the season-ending tournament. In the final game against Northern Colorado, the Bruins prevailed 3-0 to claim their first national title. Jeffers earned three of the wins at Nationals, while Richardson picked up the other two. Enquist posted a tournament-best .421 batting average, while Edson hit .412 with a tournament-best nine RBI.

Sue Enquist, UCLA softball's first All-American

Nedra Jerry

Having won the most national championships, it was only fitting that the Bruins won the sport's first title under the umbrella of the National Collegiate Athletic Association in 1982. UCLA posted a 33-7-2 overall record, but were unable to get past Cal State Fullerton for the WCAA title (Western Collegiate Athletic Association), finishing second with a 15-4-1 mark.

First and foremost, pitching was the main catalyst for the Bruins, allowing just 18 runs for the entire season. UCLA gave up more than one run in a game just five times and 27 of its 33 victories came by shutout. During a 14-game winning streak from March 9 to April 16, the Bruins didn't allow a single run. All four pitchers on the UCLA staff appeared in between 10 and 15 games, keeping everybody fresh. A pair of freshmen keyed the Bruins' success, as All-American Tracy Compton had a team-low ERA of 0.21 and a 10-2 record, while Debbie Doom went 11-2 with a 0.31 ERA and a team-best 193 strikeouts. The upperclassmen did their part too. Senior Karen Andrews had 49 strikeouts, a 0.44 earned run average and a 6-2 record, while junior Lori Warkentin was 6-1 with a 0.25 ERA and 55 strikeouts. The pitching picked up the offensive attack, which went the entire season without a home run. Junior Dot Richardson led the Bruins with a .328 batting average en route to All-American honors, while All-American senior Gina Vecchione and sophomore Barbara Young tied for the team lead with 12 RBI.

In the postseason, the Bruins gave up just one run in seven victories to sweep through the competition. After dispatching Wyoming at their home Regional, the Bruins came out on top in four straight, one-run games at the Women's College World Series, including a 1-0 victory over Cal State Fullerton. In the championship game, Doom struck out 12 and despite getting just one hit, the Bruins scored twice in the eighth inning to defeat Fresno State 2-0. Doom was named the Most Valuable Player of the College World Series, pitching 41.2 of the Bruins' 45 innings and striking out 62.

Championship Game Box Score: UCLA vs. Fresno State

May 31, 1982 at Omaha, Neb. (Seymour Smith Field)

UCLA 2

Player	AB	R	H	RBI
Dot Richardson, ss	2	0	0	0
Debbie Hauer, 1b	3	0	0	1
Gina Vecchione, lf	4	0	1	0
Sheila Cornell, dp	2	0	0	0
Barbara Young, rf	3	0	0	0
Barbara Booth, c	3	0	0	0
Sue Eskierski, 3b	2	0	0	0
Leslie Rover, pr	0	0	0	0
Stacy Winsberg, 2b	2	1	0	0
Karen Owens, cf	3	1	0	0
Debbie Doom, p	0	0	0	0
Totals	24	2	1	1

Fresno State 0

Player	AB	R	H	RBI
Edna Figueroa, 1b	3	0	0	0
Janee Silva, ss	3	0	0	0
Denese Ketcham, c	3	0	0	0
Renee Polanco, dp	3	0	0	0
Sandi Taylor, 2b	2	0	1	0
Debbie Camacho, pr	0	0	0	0
Wende Ward, p	3	0	0	0
Kim Muratore, rf	3	0	1	0
Roberta Garcia, 3b	3	0	0	0
Judy Tucker, lf	2	0	0	0
Ella Vilche, ph	1	0	0	0
Alyce Rodriguez, cf	0	0	0	0
Totals	26	0	2	0

Score by Innings				R	H	E
UCLA	000	000	02	2	1	0
Fresno State	000	000	00	0	2	2

E - Ward, Garcia
LOB - Bruins 4, Bulldogs 3
2B - Muratore
SH - Cornell
SF - Hauer
SB - Winsberg

UCLA	IP	H	R	ER	BB	SO
Debbie Doom	8.0	2	0	0	1	12

Fresno State	IP	H	R	ER	BB	SO
Wende Ward	8.0	1	2	1	4	8

Win - Doom (11-2), Loss - Ward (24-6)
Start: 12:04 p.m. Time: 1:46 Attendance: 1,570

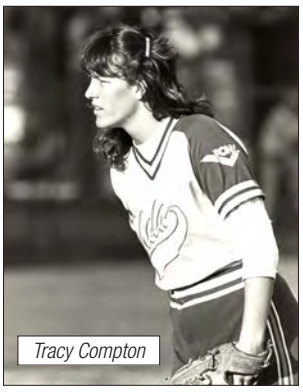
Tracy Compton

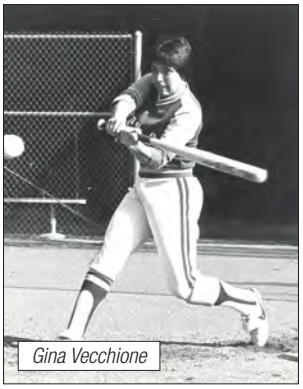
Gina Vecchione

1982 UCLA SOFTBALL ROSTER

No.	Player	Pos.	Yr.
1	Dot Richardson	SS	JR
2	Gina Vecchione	OF	SR
3	Tracy Compton	P	FR
4	Michelle Aguilar	C	JR
6	Karen Andrews	P	SR
7	Sue Eskierski	3B	JR
8	Barbara Young	OF	SO
9	Karen Owens	OF	SR
11	Lori Warkentin	P	JR
12	Leslie Rover	OF	FR
13	Stacy Winsberg	2B	FR
15	Debbie Hauer	1B	SR
16	Sheila Cornell	1B	SO
17	Debbie Doom	P	FR
19	Barbara Booth	C	JR

Head Coach: Sharron Backus
Assistant Coach: Sue Enquist

POSTSEASON RESULTS

Regionals at Mayfair Park

May 14	beat Wyoming, 4-0
May 15	beat Wyoming, 5-0

WCWS (Omaha, Neb.)

May 27	beat Oklahoma State, 2-1
May 29	beat Western Michigan, 1-0
May 29	beat Arizona State, 1-0
May 30	beat Cal State Fullerton, 1-0
May 31	beat Fresno State, 2-0

SEASON LEADERS

Batting Average (Min. 100 AB)

Dot Richardson	.328
Gina Vecchione	.253

Runs Scored

Dot Richardson	17
Stacy Winsberg	13

Hits

Dot Richardson	45
Gina Vecchione	38
Barbara Young	30

Home Runs

None

Runs Batted In

Gina Vecchione	12
Barbara Young	12
Dot Richardson	8

Earned Run Average (Min. 100 IP)

Tracy Compton	0.21
Debbie Doom	0.31

Wins

Debbie Doom	11-2
Tracy Compton	10-2

Innings Pitched

Debbie Doom	134.1
Tracy Compton	101.2

Strikeouts

Debbie Doom	193
Tracy Compton	91

1984 UCLA SOFTBALL ROSTER

No.	Player	Pos.	Yr.
1	Gina Holmstrom	1B	FR
2	Stacey Shire	OF	FR
3	Tracy Compton	P	JR
4	Shauna Wattenberg	UTIL	FR
5	Jennifer Simm	INF	JR
6	Tricia Mang	P/OF	FR
7	Cheryl Dazalla	SS	FR
8	Barbara Young	OF	SR
10	Mary Ricks	OF	SO
11	Debbie Ruelas	OF	FR
12	Leslie Rover	INF	JR
13	Stacy Winsberg	OF	JR
15	Kaelyn Silva	C	FR
16	Sheila Cornell	INF	SR
17	Debbie Doom	P	JR
19	Janet Pinneau	C	SO

Head Coach: Sharron Backus
Assistant Coach: Sue Enquist

POSTSEASON RESULTS

Regionals at Mayfair Park

May 17	beat Arizona State, 1-0
May 18	beat Arizona State, 3-0

WCWS (Omaha, Neb.)

May 23	beat Utah State, 6-0
May 26	beat Northwestern, 1-0 (9 inn.)
May 28	lost to Texas A&M, 2-0
May 28	beat Nebraska, 1-0
May 29	beat Texas A&M, 1-0
May 29	beat Texas A&M, 1-0 (13 inn.)

SEASON LEADERS

Batting Average (Min. 100 AB)

Tricia Mang	.376
Sheila Cornell	.309
Gina Holmstrom/Jennifer Simm	.268

Runs Scored

Tricia Mang	24
Gina Holmstrom	21

Hits

Tricia Mang	67
Gina Holmstrom	45

Home Runs

Tricia Mang	7
Sheila Cornell	2

Runs Batted In

Tricia Mang	19
Jennifer Simm	18

Earned Run Average (Min. 100 IP)

Debbie Doom	0.10
Tracy Compton	0.29

Wins

Debbie Doom	24-3
Tracy Compton	20-3

Innings Pitched

Debbie Doom	215.1
Tracy Compton	175.1

Strikeouts

Debbie Doom	282
Tracy Compton	159

Behind the outstanding pitching duo of Tracy Compton and Debbie Doom, the 1984 Bruins won their third national championship and their second NCAA title in three seasons. Finishing with a record of 45-6-1, UCLA claimed the WCAA title with a 7-3 conference record. Bruin hurlers gave up just 20 runs during the season and half of those runs were unearned. After dropping the first game of the season, UCLA won 21 in a row, outscoring its opponents 59-4 during the streak and tossing 18 shutouts. In all, 39 of the Bruins' 45 victories came by way of the shutout.

Doom spelled just that for opposing hitters, as the junior went 24-3 with a 0.10 earned run average and 282 strikeouts. Compton was equally as good, going 20-3 with a 0.29 ERA and 159 strikeouts. Both pitchers received All-American honors, two of four Bruins to earn the accolade that season. The other two All-Americans were on the hitting side. Freshman Tricia Mang led the team with a .376 average, seven home runs and 19 runs batted in. Senior Sheila Cornell also hit above .300 at .309, belting two homers and drawing 26 walks, almost three times as many as the next closest player.

UCLA swept past Arizona State in its home Regional, shutting out the Sun Devils in both games to advance to the Women's College World Series. After dispatching Utah State and Northwestern, the Bruins dropped their first game of the tournament, 2-0 to defending champion Texas A&M. UCLA rebounded with a 1-0 blanking of Nebraska to reach the final, but would need to beat Texas A&M twice to claim the championship. In game one, Mang drove in Mary Ricks for the contest's only run to take down the Aggies 1-0 and force a winner-take-all title matchup. Doom was in command in the circle, striking out 15 in the championship game. But it wasn't until the bottom of the 13th inning when the game was settled, as Mang hit a one-out homer to left field to give the Bruins the championship. Doom, Mang, Leslie Rover and Jennifer Simm were named to the All-Tournament Team.

Championship Game Box Score: Texas A&M vs. UCLA

May 29, 1984 at Omaha, Neb. (Seymour Smith Field)

Texas A&M 0

Player	AB	R	H	RBI
Josie Carter, lf	6	0	0	0
Judy Trussell, ss	6	0	1	0
Iva Jackson, cf	5	0	1	0
Cindy Cooper, 3b	5	0	0	0
Cindy Foster, dp	5	0	1	0
Pattie Holthaus, 2b	4	0	1	0
Gay McNutt, c	4	0	0	0
Debbie Rollman, pr	0	0	0	0
Mary Schwind, 1b	4	0	0	0
Ann Hadley, ph	1	0	0	0
Rose Ruffino, rf	4	0	1	0
Yvette Lopez, p	0	0	0	0
Shawn Andaya, p	0	0	0	0
Totals	44	0	5	0

UCLA 1

Player	AB	R	H	RBI
Stacy Winsberg, lf	6	0	0	0
Mary Ricks, cf	6	0	0	0
Tricia Mang, dp	6	1	2	1
Sheila Cornell, 3b	4	0	1	0
Barbara Young, rf	5	0	0	0
Jennifer Simm, 2b	4	0	1	0
Debbie Ruelas, pr	0	0	0	0
Gina Holmstrom, 1b	5	0	1	0
Cheryl Dazalla, pr	0	0	0	0
Janet Pinneau, c	5	0	2	0
Leslie Rover, ss	3	0	0	0
Debbie Doom, p	0	0	0	0
Totals	44	1	7	1

Score by Innings						R	H	E
Texas A&M	000	000	000	000	0	0	5	4
UCLA	000	000	000	000	1	1	7	2

Note: 1 out when the game ended. E - Carter, Trussell 3, Pinneau, Doom. DP - Aggies 2, Bruins 1. LOB - Aggies 8, Bruins 10. 2B - Jackson. HR - Mang. HBP - Ruffino. SH - Holthaus, Simm, Rover 2. SB - Trussell.

Texas A&M	IP	H	R	ER	BB	SO
Yvette Lopez	2.0	2	0	0	0	1
Shawn Andaya	10.1	5	1	1	1	3

UCLA	IP	H	R	ER	BB	SO
Debbie Doom	13.0	5	0	0	1	15

Win - Doom (24-3), Loss - Andaya (33-9)
WP - Andaya. HBP - by Doom (Ruffino)
Start: 2:43 p.m. Time: 3:36 Attendance: 734

Tricia Mang

Sheila Cornell

Another extra-inning game and another walk-off win gave the Bruins back-to-back NCAA Championships in 1985. Recording its third-straight, 40-win season, UCLA began the year with 12 straight triumphs, and after its first setback of the year, reeled off another 11 victories in a row. The Bruins didn't allow more than three runs in a game and gave up more than one just five times.

As was the case during their 1984 championship run, it was the two-headed pitching monster of seniors Tracy Compton and Debbie Doom that propelled the Bruins. Terrorizing opposing hitters since their freshmen seasons, the duo combined for a 0.18 ERA and 406 strikeouts. Compton led the nation and posted the second-best ERA in NCAA history at 0.08, giving up only two earned runs in 167 1/3 innings while striking out 172. She won 20 games, as did Doom, who struck out 232 with a 0.27 ERA in 180 innings. Both earned All-American accolades for the third straight season.

UCLA was on cruise control down the stretch, but faltered in its final three games of the regular season and then dropped the first game of Regional play to Pacific. The Bruins bounced back though with a pair of shutout victories over the Tigers to advance to the College World Series. UCLA never scored more than three runs in a game in the World Series, but didn't need to thanks to Compton and Doom's pitching.

However, the Bruins had to fight out of the loser's bracket following a second-game loss to Cal State Fullerton. With its backs against the wall, UCLA won the next three, including a revenge win over the Titans, and advanced to the title game against Nebraska. The Bruins jumped out to a 1-0 lead in the second behind an RBI single by Chris Olivie, but Nebraska tied it in the fourth. The game went to extras, and in the bottom of the ninth, Janet Pinneau drove home the game-winner on a single to plate Leslie Rover for the championship. Compton, Doom, Olivie and Rover were each named to the College World Series All-Tournament Team.

Championship Game Box Score: Nebraska vs. UCLA

May 26, 1985 at Omaha, Neb. (Seymour Smith Field)

Nebraska 1

Player	AB	R	H	RBI
Amy Love, dp	3	0	1	0
Ann Schroeder, 3b	5	0	0	0
Stacy Sunny, cf	3	1	1	0
Denise Eckert, ss	3	0	1	0
Ginger Cannon, 1b	3	0	0	1
Lori Richins, 2b	3	0	1	0
Shelby Mertins, ph	1	0	0	0
Wendy Turner, lf	4	0	1	0
Lisa Busby, c	3	0	0	0
Peg Richardson, rf	3	0	0	0
Heidi Schlabach, ph	1	0	1	0
Lori Sippel, p	0	0	0	0
Totals	32	1	6	1

UCLA 2

Player	AB	R	H	RBI
Stacy Winsberg, dp/rf	4	0	1	0
Mary Ricks, cf	4	0	1	0
Debbie Ruelas, lf	3	0	0	0
Leslie Rover, ss	4	1	0	0
Jennifer Simm, 3b	2	1	1	0
Gina Holmstrom, 1b	2	0	1	0
Chris Olivie, rf/2b	3	0	2	1
Janet Pinneau, c	4	0	1	1
Lisa Hankerd, 2b	2	0	0	0
Shauna Wattenberg, dp	0	0	0	0
Debbie Doom, p	0	0	0	0
Totals	28	2	7	2

Score by Innings				R	H	E
Nebraska	000	100	000	1	6	0
UCLA	010	000	001	2	7	3

Note: 1 out when the game ended
E - Ricks, Holmstrom, Hankerd
LOB - Cornhuskers 12, Bruins 10
2B - Simm
SH - Love, Busby, Ruelas, Simm, Wattenberg
SB - Eckert, Holmstrom

Nebraska	IP	H	R	ER	BB	SO
Lori Sippel	8.1	7	2	1	4	8

UCLA	IP	H	R	ER	BB	SO
Debbie Doom	9.0	6	1	0	4	10

Win - Doom (20-5), Loss - Sippel (15-5)
WP - Doom 2
Start: 3:30 p.m. Time: 2:48 Attendance: 3,180

Stacy Winsberg

Debbie Doom

1985 UCLA SOFTBALL ROSTER

No.	Player	Pos.	Yr.
1	Gina Holmstrom	1B	SO
3	Tracy Compton	P	SR
4	Jennifer Simm	3B	SR
5	Kaelyn Silva	C/OF	SO
7	Tricia Mang	P/OF	SO
10	Mary Ricks	OF	JR
11	Debbie Ruelas	OF	SO
12	Leslie Rover	SS	SR
13	Stacy Winsberg	OF	SR
17	Debbie Doom	P	SR
18	Shauna Wattenberg	C	SO
19	Janet Pinneau	C	JR
21	Chris Olivie	UTIL	JR
24	Lisa Hankerd	2B	FR
32	Julie Henderson	OF/DP	FR

Head Coach: Sharron Backus
Assistant Coach: Sue Enquist

POSTSEASON RESULTS

Regionals (Santa Maria, Calif.)

May 16	lost to Pacific, 3-1
May 17	beat Pacific, 3-0
May 17	beat Pacific, 2-0

WCWS (Omaha, Neb.)

May 22	beat Utah, 1-0
May 24	lost to Cal State Fullerton, 2-0
May 25	beat Northwestern, 1-0
May 25	beat Nebraska, 3-0
May 26	beat Cal State Fullerton, 1-0
May 26	beat Nebraska, 2-1 (9 inn.)

SEASON LEADERS

Batting Average (Min. 100 AB)

Mary Ricks	.266
Gina Holmstrom	.261

Runs Scored

Gina Holmstrom	19
Jennifer Simm	16
Leslie Rover	15

Hits

Mary Ricks	38
Gina Holmstrom	36

Home Runs

Tricia Mang	2
Three tied with	1

Runs Batted In

Tricia Mang	17
Chris Olivie	12

Earned Run Average (Min. 100 IP)

Tracy Compton	0.08
Debbie Doom	0.27

Wins

Tracy Compton	20-4
Debbie Doom	20-5

Innings Pitched

Debbie Doom	180.0
Tracy Compton	167.1

Strikeouts

Debbie Doom	232
Tracy Compton	172

1988 UCLA SOFTBALL ROSTER

No.	Player	Pos.	Yr.
1	Lorraine Maynez	OF	FR
3	Bea Chiaravanont	OF	FR
4	Samantha Ford	P	JR
7	Shanna Flynn	OF	FR
9	Lisa Longaker	P	SO
10	Michelle Montgomery	OF	SO
11	Erica Ziencina	2B/C	FR
12	Kerry Dienelt	1B	FR
13	Michelle Phillips	P	JR
14	Janice Parks	3B	JR
15	Missy Phillips	2B	FR
17	Karen Walker	OF	JR
21	Stacy Sunny	C/OF	SR
22	Monica Tourville	C/DP	JR
24	Lisa Hankerd	SS	SR

Head Coach: Sharron Backus
Assistant Coach: Sue Enquist

POSTSEASON RESULTS

Regionals at Sunset Field

May 20	beat Cal State Fullerton, 3-0
May 21	beat Cal State Fullerton, 2-0

WCWS (Sunnyvale, Calif.)

May 25	beat Northern Illinois, 1-0
May 27	beat Fresno State, 6-1
May 28	beat Arizona, 5-0
May 28	beat Cal Poly Pomona, 4-1
May 29	lost to Fresno State, 2-1
May 29	beat Fresno State, 3-0

SEASON LEADERS

Batting Average (Min. 100 AB)

Lorraine Maynez	.337
Janice Parks	.322
Shanna Flynn	.318

Runs Scored

Shanna Flynn	33
Lorraine Maynez	32

Hits

Lorraine Maynez	64
Shanna Flynn/Janice Parks	56

Home Runs

Janice Parks	6
Bea Chiaravanont/Lorraine Maynez	3

Runs Batted In

Janice Parks	40
Lorraine Maynez	29

Earned Run Average (Min. 100 IP)

Lisa Longaker	0.30
Samantha Ford	0.87

Wins

Lisa Longaker	31-4
Samantha Ford	18-4

Innings Pitched

Lisa Longaker	259.1
Samantha Ford	145.1

Strikeouts

Lisa Longaker	240
Samantha Ford	76

After falling in the championship game to Texas A&M a year prior, the UCLA softball team brought the NCAA softball title back to Westwood in 1988. In the second year of the Pacific-10 Conference's existence, the Bruins won the league title with a 15-3 record and posted a 53-8 overall mark. UCLA had three separate winning streaks of at least eight games, including 16 in a row from March 21 to April 4. During that streak, the Bruins outscored their opponents 88-6, posting 10 shutouts along the way.

UCLA had four players hit over .300 on the season, with freshman Lorraine Maynez's .337 average leading the way. She also topped the team with 10 doubles and seven triples and was second with 32 runs scored and 29 RBI. Junior Janice Parks led the power department with six homers and 40 RBI, hitting .322. Both players earned first-team All-American honors, with Parks' accolade being her second award in as many seasons. In the circle, sophomore All-American Lisa Longaker handled the bulk of the duties, posting a nation-best 0.30 earned run average, a 31-4 record and 240 strikeouts. Junior Samantha Ford backed up Longaker with an 18-4 mark and a 0.87 ERA.

The tournament began with a two-game sweep of Cal State Fullerton. For the first time, the WCWS was held in California, as the Bruins traveled north to Sunnyvale. UCLA won its first four games by a 16-2 margin to advance to the championship against Fresno State. Needing to win a pair from the Bruins, the Bulldogs took the first step with a 2-1 victory in game one, setting up a winner-take-all showdown for the title. As she had done all season, Longaker was masterful in the circle, hurling her 23rd shutout of the year. The Bruins gave her the only offense she needed in the fourth inning when Parks doubled in Stacy Sunny and Maynez to put UCLA on top 2-0. The Bruins added an insurance run in the seventh on a Shanna Flynn RBI single and won the sport's fifth national championship. Flynn, Longaker and Sunny were joined on the All-Tournament Team by Kerry Dienelt and Missy Phillips.

Championship Game Box Score: UCLA vs. Fresno State

May 29, 1988 at Sunnyvale, Calif. (Twin Creeks Sports Complex)

UCLA 3

Player	AB	R	H	RBI
Shanna Flynn, rf	4	0	1	1
Stacy Sunny, c	4	1	2	0
Lorraine Maynez, cf	1	1	0	0
Janice Parks, 3b	2	0	2	2
Missy Phillips, 2b	3	0	1	0
Karen Walker, lf	3	0	2	0
Bea Chiaravanont, dp	2	1	0	0
Monica Tourville, ph	1	0	1	0
Kerry Dienelt, 1b	2	0	0	0
Lisa Hankerd, ss	2	0	0	0
Lisa Longaker, p	0	0	0	0
Totals	24	3	9	3

Fresno State 0

Player	AB	R	H	RBI
RaeAnn Pifferini, lf	4	0	2	0
Martha Noffsinger, ss	4	0	1	0
Kathy Mayer, 2b	3	0	1	0
Gena Strang, 1b	3	0	1	0
Gina LoPiccolo, 3b	3	0	0	0
Karin Richter, rf	2	0	0	0
Carle Dever, p	2	0	0	0
Shelly Stokes, c	3	0	0	0
Jill Polanco, cf	3	0	1	0
Totals	27	0	6	0

Score by Innings				R	H	E
UCLA	000	200	1	3	9	0
Fresno State	000	000	0	0	6	1

E - LoPiccolo
DP - Bulldogs 2
LOB - Bruins 5, Bulldogs 9
2B - Parks
SH - Maynez 2, Dienelt, Hankerd
SB - Sunny

UCLA	IP	H	R	ER	BB	SO
Lisa Longaker	7.0	6	0	0	3	3

Fresno State	IP	H	R	ER	BB	SO
Carle Dever	7.0	9	3	2	1	3

Win - Longaker (31-4), Loss - Dever (27-7)
Start: 3:45 p.m. Time: 1:35 Attendance: 1,747

Lorraine Maynez

Shanna Flynn

The Bruins made it back-to-back NCAA Championships in 1989, again besting Fresno State in the title game. Losing just four games during the season with 48 wins, the Bruins steamrolled through the Pac-10 with a league-best 18-2 record. UCLA had winning streaks of eight, 11 and 13, to go along with a season-ending streak of 16. The Bruins didn't allow a run until the ninth game of the season (88 innings) and had shutouts in their first 10 wins. In all, UCLA hurlers tossed 34 shutouts and gave up only 30 runs in 52 games.

In her first and only year in Westwood, freshman Tiffany Boyd led the nation with a 0.24 ERA, going 19-4 with 172 strikeouts in the circle. Although not qualifying for the NCAA's top spot, senior Samantha Ford led the staff with a 0.14 ERA and an 11-1 record, while junior Lisa Longaker was 18-1 with a 0.64 ERA. In a rarity for UCLA, no pitchers earned All-American honors, but two hitters did in senior Janice Parks and sophomore Shanna Flynn. Parks led the team with a .426 batting average, 36 runs batted in, seven triples, 10 doubles and two home runs, while Flynn hit .353 with 10 RBI and a team-best seven stolen bases. Although they hit only four home runs, the Bruins batted at a .288 clip and still manufactured 209 runs during the season.

Yet another postseason began with an easy two-game sweep in Regional play, this time of Long Beach State, as the Bruins traveled to Sunnyvale for the second straight College World Series held in Northern California. UCLA ran the table in the first four games of the World Series and had a familiar foe in Fresno State in the championship game. For the second straight year, the Bulldogs were outdueled by a Bruin hurler, as Boyd held Fresno State to three hits while striking out six in the title tilt. Parks had three hits in the final game and Lorraine Maynez's RBI single to score Julie Poulos in the third inning was the only run the Bruins needed for their sixth national title. Boyd, Maynez and Parks were each honored on the College World Series All-Tournament Team and were joined by Kerry Dienelt and Missy Phillips.

Championship Game Box Score: Fresno State vs. UCLA

May 28, 1989 at Sunnyvale, Calif. (Twin Creeks Sports Complex)

Fresno State 0

Player	AB	R	H	RBI
Shelly Stokes, c	2	0	1	0
Martha Hoffsinger, ss	3	0	1	0
Gina LoPiccolo, 3b	3	0	0	0
Kerri Donis, 1b	3	0	1	0
Kathy Mayer, 2b	3	0	0	0
Carle Dever, p	3	0	0	0
Jill Polanco, cf	3	0	0	0
Dionne Ewing, dp	2	0	0	0
Shelly Morrison, lf	2	0	0	0
Carol Taniguchi, rf	0	0	0	0
Totals	24	0	3	0

UCLA 1

Player	AB	R	H	RBI
Shanna Flynn, rf	3	0	0	0
Lorraine Maynez, cf	3	0	1	1
Yvonne Gutierrez, lf	3	0	0	0
Janice Parks, 3b	3	0	3	0
Missy Phillips, 2b	3	0	0	0
Kelly Inouye, dp	2	0	0	0
Karen Walker, ss	2	0	0	0
Erica Ziencina, c	2	0	1	0
Julie Poulos, pr	0	1	0	0
Kerry Dienelt, 1b	1	0	0	0
Tiffany Boyd, p	0	0	0	0
Totals	22	1	5	1

Score by Innings				R	H	E
Fresno State	000	000	0	0	3	0
UCLA	001	000	X	1	5	0

LOB - Bulldogs 4, Bruins 4
2B - Parks
SH - Dienelt

Fresno State	IP	H	R	ER	BB	SO
Carle Dever	6.0	5	1	1	0	1

UCLA	IP	H	R	ER	BB	SO
Tiffany Boyd	7.0	3	0	0	1	6

Win - Boyd (19-2), Loss - Dever (27-7)
Start: 1:35 p.m. Time: 1:34 Attendance: 2,248

Yvonne Gutierrez

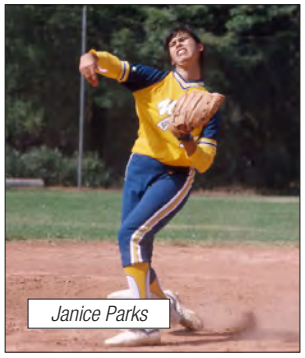

Janice Parks

1989 UCLA SOFTBALL ROSTER

No.	Player	Pos.	Yr.
1	Lorraine Maynez	OF	SO
2	Kelly Inouye	C	FR
3	Bea Chiaravanont	OF/DP	SO
4	Samantha Ford	P	SR
6	Julie Poulos	OF	JR
7	Shanna Flynn	OF	SO
8	Yvonne Gutierrez	OF	FR
9	Lisa Longaker	P	JR
10	Michelle Montgomery	OF	JR
12	Kerry Dienelt	1B	SO
13	Erica Ziencina	C/2B	SO
14	Janice Parks	3B	SR
15	Missy Phillips	2B/SS	SO
17	Karen Walker	SS	SR
18	Tiffany Boyd	P/OF	FR
22	Monica Tourville	C/DP	SR

Head Coach: Sharron Backus
Co-Head Coach: Sue Enquist

POSTSEASON RESULTS

Regionals at Mayfair Park

May 19	beat Long Beach State, 5-1
May 20	beat Long Beach State, 3-0

WCWS (Sunnyvale, Calif.)

May 24	beat South Carolina, 3-0
May 26	beat Cal Poly Pomona, 9-0
May 27	beat Oklahoma State, 2-1
May 27	beat Arizona, 3-0
May 28	beat Fresno State, 1-0

SEASON LEADERS

Batting Average (Min. 100 AB)

Janice Parks	.426
Shanna Flynn	.353
Yvonne Gutierrez	.314

Runs Scored

Janice Parks	32
Shanna Flynn	31

Hits

Janice Parks	69
Shanna Flynn	54

Home Runs

Janice Parks	2
Kerry Dienelt/Shanna Flynn	1

Runs Batted In

Janice Parks	36
Yvonne Gutierrez	28

Earned Run Average (Min. 100 IP)

Tiffany Boyd	0.24
Lisa Longaker	0.64

Wins

Tiffany Boyd	19-2
Lisa Longaker	18-1

Innings Pitched

Tiffany Boyd	146.0
Lisa Longaker	131.0

Strikeouts

Tiffany Boyd	172
Lisa Longaker	114

1990 UCLA SOFTBALL ROSTER

No.	Player	Pos.	Yr.
2	Kelly Inouye	C	SO
3	Maria Rodriguez	OF	FR
4	Kristy Howard	SS	FR
5	DeeDee Weiman	P	FR
7	Shanna Flynn	OF	JR
8	Yvonne Gutierrez	OF	SO
9	Lisa Longaker	P	SR
10	Michelle Montgomery	OF/1B	SR
11	Heather Compton	P	FR
12	Kerry Dienelt	1B	JR
13	Erica Ziencina	C/2B	JR
15	Missy Phillips	2B/SS	JR
16	Lisa Fernandez	P/3B	FR
19	Bea Chiaravanont	DP	JR

Head Coach: Sharron Backus
Co-Head Coach: Sue Enquist
Assistant Coach: Kirk Walker

POSTSEASON RESULTS

Regionals at Sunset Field

May 18	beat Northern Iowa, 2-0
May 19	beat Northern Iowa, 4-0

WCWS (Oklahoma City, Okla.)

May 23	beat Kent State, 4-0
May 25	beat Long Beach State, 6-0
May 26	beat Oklahoma State, 2-1
May 27	beat Florida State, 3-0
May 27	lost to Fresno State, 1-0
May 28	beat Fresno State, 2-0

SEASON LEADERS

Batting Average (Min. 100 AB)

Yvonne Gutierrez	.384
Lisa Fernandez	.310
Shanna Flynn	.307

Runs Scored

Shanna Flynn	38
Missy Phillips	31

Hits

Yvonne Gutierrez	71
Shanna Flynn	70

Home Runs

Missy Phillips	2
Three tied with	1

Runs Batted In

Missy Phillips	36
Yvonne Gutierrez	28

Earned Run Average (Min. 100 IP)

Heather Compton	0.36
Lisa Longaker	0.40

Wins

Lisa Longaker	20-2
Heather Compton	18-1

Innings Pitched

Lisa Longaker	156.2
Heather Compton	134.2

Strikeouts

Lisa Longaker	131
Heather Compton	118

Another NCAA Championship. Another title-game victory over Fresno State. 1990 would end the same way the previous two seasons ended, as the Bruins won the sport's seventh national title. UCLA cracked the 60-win mark for the first time in school history with a 62-7 record and claimed its third straight Pac-10 title with a 17-2 mark. During a 22-game winning streak from March 31 to May 3, the Bruins outscored their opponents 68-3 and did not allow a run for 122 straight innings over 13 games.

As usual, it was the Bruin pitching that keyed the team's success, throwing 46 shutouts and posting a team ERA of 0.42. Four pitchers appeared in at least 15 games and three of them were freshmen, led by All-American Lisa Fernandez's 0.25 ERA and 11-1 record in just 83 innings. Newcomer Heather Compton went 18-1 with a 0.36 ERA and freshman DeeDee Weiman was 13-3 with a 0.64 ERA. The lone upperclassman of the staff was senior All-American Lisa Longaker, who led the team with 20 wins and had a 0.40 ERA. At the plate, sophomore All-American Yvonne Gutierrez had a team-best .384 average with 28 RBI, while Fernandez batted .310 with 22 RBI.

The Bruins beat Northern Iowa in Regional play and won their first four contests at the initial WCWS to be played in Oklahoma City. For the third straight season, Fresno State stood in the way of UCLA and a national title. Attempting to avenge their previous two losses, the Bulldogs won a 1-0 elimination game against the Bruins to force a winner-take-all final. UCLA jumped out to an early 1-0 lead with a first-inning run when Shanna Flynn scored on a wild pitch. Then in the third, a downpour caused the game to be suspended and resume the following afternoon. The Bruins came out the next day and immediately tacked on an insurance run in the bottom of the third when Kerry Dienelt drove in Michelle Montgomery. Compton took care of the rest, one-hitting Fresno State to finish off the three-peat. Dienelt, Fernandez, Flynn, Gutierrez and Longaker were named to the All-Tournament Team.

Heather Compton

Missy Phillips

Championship Game Box Score: Fresno State vs. UCLA

May 27-28, 1990 at Oklahoma City, Okla. (Hall of Fame Stadium)

Fresno State 0

Player	AB	R	H	RBI
Julie Smith, 2b	3	0	0	0
Martha Noffsinger, ss	3	0	0	0
RaeAnn Pifferini, cf	3	0	0	0
Gina LoPiccolo, dp/3b	3	0	0	0
Kerri Donis, 1b	2	0	1	0
Dina Lopez, pr	0	0	0	0
Shelly Stokes, c	2	0	0	0
Carle Dever, 3b/p	2	0	0	0
Michelle Gardiner, rf	2	0	0	0
Shelly Morrison, lf	2	0	0	0
Terry Carpenter, p	0	0	0	0
Marcie Green, p	0	0	0	0
Totals	22	0	1	0

UCLA 2

Player	AB	R	H	RBI
Shanna Flynn, rf	2	1	1	0
Kerry Dienelt, 1b	3	0	2	1
Lisa Fernandez, 3b	3	0	0	0
Missy Phillips, 2b	3	0	0	0
Yvonne Gutierrez, cf	3	0	0	0
Kelly Inouye, dp	2	0	1	0
Erica Ziencina, c	3	0	0	0
Kristy Howard, ss	3	0	1	0
Michelle Montgomery, lf	1	1	1	0
Heather Compton, p	0	0	0	0
Totals	23	2	6	1

Score by Innings				R	H	E
Fresno State	000	000	0	0	1	1
UCLA	101	000	X	2	6	0

E - Smith
LOB - Bulldogs 1, Bruins 6
SH - Flynn

Fresno State	IP	H	R	ER	BB	SO
Terry Carpenter	0.0	2	1	1	0	0
Carle Dever	4.0	3	1	1	1	2
Marcie Green	2.0	1	0	0	1	0

UCLA	IP	H	R	ER	BB	SO
Heather Compton	7.0	1	0	0	0	5

Win - Compton (18-1), Loss - Carpenter (22-8)
WP - Dever
Start: 9:48 p.m. Time: 1:32 Attendance: 1,198
Note: Game suspended at 10:26 p.m. on May 27, and was resumed at Noon on May 28.

After Arizona spoiled UCLA's chances of four consecutive titles in 1991, the Bruins exacted revenge the following year with a victory against their Pac-10 rival. UCLA went 54-2, but both losses came at the hands of Arizona, allowing the Wildcats to end the Bruins' run of four straight Pac-10 titles. UCLA started the season with 33 straight wins, crushing opponents by a 166-17 margin. Following their first loss to Arizona, the Bruins ran off another 14-game win streak, including 10 shutouts. After falling in the regular-season finale against Arizona, UCLA finished the year with an undefeated postseason.

Junior Lisa Fernandez was masterful both in the circle and at the plate. She posted a nation-best ERA of 0.14 and was undefeated on the year at 29-0. The All-American and Honda Award winner was outstanding at the plate also, hitting .401 with 29 runs batted in. Not to be forgotten in the circle were junior hurlers DeeDee Weiman (11-1, 0.51 ERA) and Heather Compton (14-1, 0.67 ERA), who combined for 16 shutouts and 274 strikeouts. Senior All-American Yvonne Gutierrez was the powerful stick in the lineup, leading the club with a .406 average, 11 home runs and 58 RBI. Her 11 home runs tied for the NCAA lead. Fernandez and Gutierrez were joined on the All-American team by freshmen Joanne Alchin (.323 BA) and Kathi Evans (.363). As a team, the Bruins hit .304 and had five players bat above the .300 mark.

The Bruins skated past Utah in the Regional round and then blew away their first four opponents in the College World Series, winning by a combined score of 29-1 and recording two mercy-rule victories. In the championship game, it was a pitcher's duel between Fernandez and Arizona's Debby Day. The duo matched zeroes on the board until the bottom of the seventh inning. Gutierrez led off the frame with a single, moved over to second on a sacrifice by Jennifer Brundage and came home on Jenny Brewster's walk-off home run to left. Fernandez, who finished the year with 65 straight scoreless innings, was named to the All-Tournament Team along with Evans, Gutierrez and Kelly Inouye.

Championship Game Box Score: Arizona vs. UCLA

May 25, 1992 at Oklahoma City, Okla. (Hall of Fame Stadium)

Arizona 0

Player	AB	R	H	RBI
Amy Chellevold, 1b	3	0	3	0
Jamie Heggen, cf	2	0	0	0
Laura Espinoza, ss	3	0	0	0
Jody Miller-Pruitt, c	2	0	0	0
Susie Parra, dp	2	0	1	0
Lisa Guise, rf	2	0	0	0
Debby Day, p	2	0	0	0
Stephanie Salcido, 2b	2	0	0	0
Stacy Redondo, lf	2	0	0	0
Susie Duarte, 3b/pr	1	0	0	0
Totals	21	0	4	0

UCLA 2

Player	AB	R	H	RBI
Kathi Evans, cf	3	0	2	0
Nichole Victoria, 2b	3	0	1	0
Lisa Fernandez, p	3	0	0	0
Yvonne Gutierrez, lf	3	1	1	0
Jennifer Brundage, dp	2	0	1	0
Jenny Brewster, rf	3	1	1	2
Kelly Inouye, c	2	0	0	0
Joanne Alchin, 3b	2	0	0	0
Kristy Howard, ss	1	0	0	0
DeeDee Weiman, 1b	0	0	0	0
Totals	22	2	6	2

Score by Innings				R	H	E
Arizona	000	000	0	0	4	0
UCLA	000	000	2	2	6	0

Note: 1 out when the game ended.
DP - Wildcats 1
LOB - Wildcats 2, Bruins 3
HR - Brewster
SH - Heggen, Brundage
CS - Chellevold, Miller-Pruitt, Duarte, Howard

Arizona	IP	H	R	ER	BB	SO
Debby Day	6.1	6	2	2	1	1

UCLA	IP	H	R	ER	BB	SO
Lisa Fernandez	7.0	4	0	0	1	6

Win - Fernandez (29-0), Loss - Day (32-5)
Start: 1:00 p.m. Time: 1:37 Attendance: 2,501

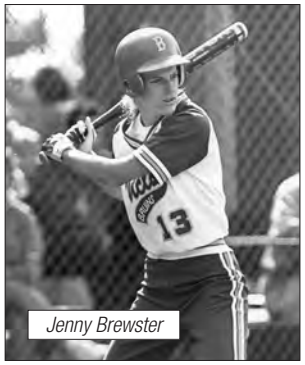

Jenny Brewster

DeeDee Weiman

1992 UCLA SOFTBALL ROSTER

No.	Player	Pos.	Yr.
2	Kelly Inouye	C	JR
3	Felicia Cruz	OF	FR
4	Kristy Howard	SS	JR
5	DeeDee Weiman	P/1B	JR
7	Joanne Alchin	C/UTIL	FR
8	Yvonne Gutierrez	OF	SR
9	Cindy Valero	C	FR
10	Heather Compton	P	JR
12	Janae Deffenbaugh	UTIL	SO
13	Jenny Brewster	UTIL	FR
16	Lisa Fernandez	P/3B	JR
17	Nichole Victoria	INF	SO
22	Kathi Evans	OF	FR
32	Jennifer Brundage	INF	FR

Head Coach: Sharron Backus
Co-Head Coach: Sue Enquist
Assistant Coach: Kirk Walker
Graduate Assistant: Kerry Dienelt

POSTSEASON RESULTS

Regionals at Sunset Field

May 15	beat Utah, 1-0
May 16	beat Utah, 7-2 (10 inn.)

WCWS (Oklahoma City, Okla.)

May 21	beat Massachusetts, 4-0
May 23	beat California, 10-0 (5 inn.)
May 24	beat Fresno State, 4-0
May 24	beat Massachusetts, 11-1 (5 inn.)
May 25	beat Arizona, 2-0

SEASON LEADERS

Batting Average (Min. 100 AB)

Yvonne Gutierrez	.406
Lisa Fernandez	.401
Kathi Evans	.363

Runs Scored

Lisa Fernandez	47
Kathi Evans	43

Hits

Lisa Fernandez	71
Kathi Evans/Yvonne Gutierrez	69

Home Runs

Yvonne Gutierrez	11
Jenny Brewster	3

Runs Batted In

Yvonne Gutierrez	58
Jennifer Brundage/Lisa Fernandez	29

Earned Run Average (Min. 100 IP)

Lisa Fernandez	0.14
Heather Compton	0.67

Wins

Lisa Fernandez	29-0
Heather Compton	14-1

Innings Pitched

Lisa Fernandez	196.1
Heather Compton	114.1

Strikeouts

Lisa Fernandez	220
DeeDee Weiman	138

1999 UCLA SOFTBALL ROSTER

No.	Player	Pos.	Yr.
1	Casey Hiraiwa	UTIL	SO
2	Erin Rahn	OF	FR
3	Lupe Brambila	OF	SO
4	Marin Noack	C/1B	SO
5	Karen Hoshizaki	OF	SR
6	Jenny Gardner	3B	SO
7	Amanda Freed	P	FR
8	Lesley Feldman	UTIL	SR
9	Lyndsey Klein	UTIL	JR
10	Crissy Buck	SS	FR
12	Stephanie Swenson	P	SO
14	Erin Weiler	P	SR
18	Julie Adams	3B	JR
19	Carissa Millsap	C/UTIL	SR
22	Courtney Dale	P/OF	SO
32	Julie Marshall	C/INF	JR
33	Stacey Nuveman	C/INF	SO
44	Christie Ambrosi	OF	JR

Head Coach: Sue Enquist
Assistant Coach: Kelly Inouye-Perez
Assistant Coach: Lisa Fernandez

POSTSEASON RESULTS

Regionals at Easton Stadium

May 20	beat Alabama, 7-0
May 21	beat Creighton, 14-0
May 22	beat Minnesota, 5-0
May 23	beat Missouri, 12-5

WCWS (Oklahoma City, Okla.)

May 27	beat DePaul, 3-2 (9 inn.)
May 28	beat Fresno State, 1-0
May 30	beat DePaul, 2-1 (8 inn.)
May 31	beat Washington, 3-2

SEASON LEADERS

Batting Average (Min. 100 AB)

Stacey Nuveman	.446
Christie Ambrosi	.429
Julie Adams	.379

Runs Scored

Christie Ambrosi	65
Amanda Freed	50

Hits

Christie Ambrosi	103
Stacey Nuveman	82

Home Runs

Stacey Nuveman	31
Julie Marshall	19

Runs Batted In

Stacey Nuveman	91
Julie Marshall	67

Earned Run Average (Min. 100 IP)

Amanda Freed	0.96
Courtney Dale	0.98

Wins

Courtney Dale	33-1
Amanda Freed	27-4

Innings Pitched

Courtney Dale	221.1
Amanda Freed	211.2

Strikeouts

Courtney Dale	218
Amanda Freed	187

The winningest team in UCLA softball history set school records for runs scored (429), home runs (95) and total bases (1042), as the Bruins claimed the school's ninth national championship. UCLA posted a 63-6 record, defeating all its non-conference opponents while winning its sixth Pac-10 title with a 22-6 mark. The Bruins won a school-record 35 games to start the season, averaging more than 6.5 runs per game.

Recording one of the best individual years in the history of the sport, sophomore Stacey Nuveman shattered the UCLA single-season home run record and led the nation with 31 bombs and 91 runs batted in, also batting .446. Her 31 homers are the second-best, single-season total in NCAA history, while her 91 RBI are seventh-best. The national leaders didn't stop with Nuveman though, as junior Christie Ambrosi was atop the NCAA with 103 hits, posting a .429 average and a team-leading 25 stolen bases. Seven different players hit over .300 for the Bruins, who batted .339 as a team. In the circle, sophomore Courtney Dale and freshman Amanda Freed combined for 60 of the team's 63 victories. Dale was 33-1 with a 0.98 ERA and 218 strikeouts, while Freed was 27-4 with a 0.96 ERA and 187 strikeouts. A school-record six players were named All-Americans. Ambrosi, Dale, Freed and Nuveman were joined on the team by juniors Julie Adams and Julie Marshall.

The postseason was a clean sweep, going 4-0 in Regionals and 4-0 at the WCWS. UCLA outscored its foes 38-5 during Regionals, but things were considerably closer in the World Series, as all four contests were one-run games with two going extra innings. In the championship game against Washington, the Bruins jumped on the Huskies with two in the first and one in the second. Adams singled in a pair to put UCLA up 2-0 and Dale led off the second with a solo homer to make it a three-run game. Washington rallied and had the tying run on base in the final inning, but Freed retired the final batter to make the Bruins victorious. Adams was named Most Outstanding Player and was joined on the All-Tournament Team by Ambrosi, Dale and Freed.

Julie Adams

Lyndsey Klein

Championship Game Box Score: UCLA vs. Washington

May 31, 1999 at Oklahoma City, Okla. (Hall of Fame Stadium)

UCLA 3

Player	AB	R	H	RBI
Christie Ambrosi, cf	4	0	2	0
Amanda Freed, lf/p	4	1	2	0
Lyndsey Klein, 2b	4	1	0	0
Stacey Nuveman, c	3	0	0	0
Julie Adams, 3b	3	0	2	2
Julie Marshall, 1b	3	0	0	0
Courtney Dale, p/dp	2	1	1	1
Crissy Buck, ss	3	0	0	0
Lupe Brambila, rf	3	0	1	0
Karen Hoshizaki, dp	0	0	0	0
Erin Rahn, lf	1	0	0	0
Totals	30	3	8	3

Washington 2

Player	AB	R	H	RBI
Rosie Leutzinger, ss	2	0	0	0
Kelly Hauxhurst, lf	2	0	0	0
Kim DePaul, 3b	4	0	1	1
Becky Newbry, rf	4	0	1	0
Jennifer Spediacci, p/dp	1	1	0	0
Melissa Downs, 1b	3	0	1	0
Becky Simpson, pr	0	0	0	0
Erin Helgeland, cf	3	0	1	1
Christie Rosenblad, 2b	3	0	0	0
Shannon Walsh, dp	1	0	0	0
Jamie Graves, pr/dp	1	1	1	0
Jeanine Giordano, c	0	0	0	0
Totals	24	2	5	2

Score by Innings				R	H	E
UCLA	210	000	0	3	8	0
Washington	010	000	1	2	5	0

LOB - Bruins 6, Huskies 8. 3B - Ambrosi. HR - Dale. HBP - Leutzinger, Walsh. SH - Hauxhurst 2. SB - Adams.

UCLA	IP	H	R	ER	BB	SO
Courtney Dale	4.0	3	1	1	2	3
Amanda Freed	3.0	2	1	1	1	2

Washington	IP	H	R	ER	BB	SO
J. Spediacci	6.0	7	3	3	0	6
Jamie Graves	1.0	1	0	0	0	0

Win - Dale (33-1), Loss - Spediacci (24-9), Save - Freed (3)
WP - Spediacci. HBP - by Dale (Leutzinger), by Dale (Walsh)
Start: 12:05 p.m. Time: 2:10 Attendance: 4,472

Behind one of the best pitching performances in College World Series championship game history, the Bruins won their 10th national title in 2003. Sporting a record of 54-7, UCLA had four first-team All-Americans in seniors Tairia Mims and Natasha Watley and juniors Keira Goerl and Claire Sua. On offense, five players hit above .300, led by Watley's .481 average. Leading the nation with 102 hits, Watley, who went on to win the Honda-Broderick Cup, added 10 home runs, 53 runs batted in and a team-best 35 stolen bases. Mims was the top power hitter with 22 homers and 70 RBI, hitting .449. Goerl led the nation in wins with 40, posting a 0.63 earned run average and 342 strikeouts.

After a perfect run through Regional play, UCLA went extra innings in its first College World Series game with California, but fell into the loser's bracket with a 7-3, 10-inning loss. Battling back, the Bruins beat Louisiana-Lafayette and Washington to advance to the semifinals against Texas. Needing to defeat the Longhorns twice to move on to the championship game, the Bruins shutout Texas 3-0 behind a two-hitter by Goerl. In the deciding matchup with Texas, the Bruins fell behind on an unearned run in the first and were down to their last out until a seventh-inning rally propelled them into the championship game. With two outs and Monique Mejia at second, Watley tied the game with a single and moved to second on the throw home. Caitlin Benyi completed the comeback with a single through the right side to win it 2-1. In the title game against California, Goerl didn't allow a hit through the first eight innings, but UCLA was also held in check on offense keeping the game scoreless. In the top of the ninth, Stephanie Ramos led off with a double and scored the go-ahead run on an RBI single by Toria Auelua. Still working on her no-hitter, Goerl retired the Golden Bears 1-2-3 in the ninth to send the Bruins to victory. Goerl was named Most Outstanding Player and her title game no-hitter was selected as one of the Top 25 Defining Moments in NCAA History during the NCAA's 100th anniversary in 2006. Mims and Watley also earned All-College World Series Tournament honors.

Championship Game Box Score: UCLA vs. California

May 26, 2003 at Oklahoma City, Okla. (Hall of Fame Stadium)

UCLA 1

Player	AB	R	H	RBI
Natasha Watley, ss	5	0	2	0
Caitlin Benyi, rf	2	0	1	0
Tairia Mims, 3b	2	0	0	0
Claire Sua, 1b	4	0	0	0
Stephanie Ramos, cf	4	1	1	0
Emily Zaplatosch, c	3	0	0	0
Toria Auelua, dp	4	0	2	1
Amanda Simpson, pr	0	0	0	0
Julie Hoshizaki, pr	0	0	0	0
Monique Mejia, 2b	4	0	0	0
Andrea Duran, lf	3	0	0	0
Keira Goerl, p	0	0	0	0
Totals	31	1	6	1

California 0

Player	AB	R	H	RBI
Vicky Galindo, 3b	4	0	0	0
Lindsay James, lf	4	0	0	0
Courtney Scott, c	3	0	0	0
Veronica Nelson, 1b	0	0	0	0
LeAnna Hoglen, pr	0	0	0	0
Linzi Wescott, pr	0	0	0	0
Mikella Pedretti, 1b	1	0	0	0
Haley Woods, dp	3	0	0	0
Kaleo Eldredge, cf	3	0	0	0
Chelsea Spencer, ss	3	0	0	0
Jessica Pamanian, 2b	3	0	0	0
Kristen Morley, rf	3	0	0	0
Kristen Bayless, rf	0	0	0	0
Kelly Anderson, p	0	0	0	0
Totals	27	0	0	0

Score by Innings				R	H	E
UCLA	000	000	001	1	6	1
California	000	000	000	0	0	0

E - Goerl
LOB - Bruins 9, Golden Bears 5
2B - Ramos
3B - Watley
SH - Benyi, Zaplatosch, Woods

UCLA	IP	H	R	ER	BB	SO
Keira Goerl	9.0	0	0	0	4	4

California	IP	H	R	ER	BB	SO
Kelly Anderson	9.0	6	1	1	4	5

Win - Goerl (40-7), Loss - Anderson (23-12)
Start: 3:35 p.m. Time: 2:36 Attendance: 5,437

Tairia Mims

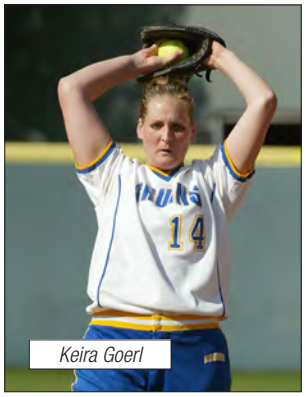

Keira Goerl

2003 UCLA SOFTBALL ROSTER

No.	Player	Pos.	Yr.
2	Andrea Duran	3B/OF	FR
3	Allison Chislock	1B/OF	SO
5	Alissa Eno	INF/OF	FR
9	Amanda Simpson	OF	JR
10	Erica Corley	OF	FR
11	Monique Mejia	2B/OF	SR
13	Julie Hoshizaki	2B/UTIL	JR
14	Keira Goerl	P	JR
19	Caitlin Benyi	INF/OF	FR
20	Claire Sua	1B/DP	JR
21	Tairia Mims	INF/C	SR
22	Nicole Sandberg	C	SO
23	Toria Auelua	3B/C	SR
24	Emily Zaplatosch	C/1B	FR
27	Natasha Watley	SS	SR
33	Michelle Turner	P/OF	FR
44	Stephanie Ramos	OF	JR

Head Coach: Sue Enquist
Assistant Coaches: Kelly Inouye-Perez, Gina Vecchione, Lisa Fernandez

POSTSEASON RESULTS

Regionals (Fresno, Calif.)

May 15	beat Colgate, 8-0 (6 inn.)
May 16	beat Fresno State, 3-0
May 17	beat Michigan State, 6-2
May 18	beat Michigan State, 5-0

WCWS (Oklahoma City, Okla.)

May 22	lost to California, 7-3 (10 inn.)
May 24	beat Louisiana-Lafayette, 5-1
May 24	beat Washington, 2-1
May 25	beat Texas, 3-0
May 25	beat Texas, 2-1
May 26	beat California, 1-0 (9 inn.)

SEASON LEADERS

Batting Average (Min. 100 AB)

Natasha Watley	.481
Tairia Mims	.449
Claire Sua	.322

Runs Scored

Natasha Watley	64
Tairia Mims	49

Hits

Natasha Watley	102
Tairia Mims	80

Home Runs

Tairia Mims	22
Claire Sua	17

Runs Batted In

Tairia Mims	70
Natasha Watley	53

Earned Run Average (Min. 100 IP)

Keira Goerl	0.63
Michelle Turner	0.83

Wins

Keira Goerl	40-7
Michelle Turner	14-0

Innings Pitched

Keira Goerl	310.2
Michelle Turner	93.0

Strikeouts

Keira Goerl	342
Michelle Turner	46

2004 UCLA SOFTBALL ROSTER

No.	Player	Pos.	Yr.
2	Andrea Duran	3B/OF	SO
5	Alissa Eno	INF/OF	SO
7	Tara Henry	OF	FR
9	Amanda Simpson	OF	SR
10	Jaisa Creps	C	FR
11	Ashley Herrera	2B/UTIL	FR
12	Jodie Legaspi	SS/UTIL	FR
13	Julie Hoshizaki	2B/UTIL	SR
14	Keira Goerl	P	SR
17	Lisa Dodd	P/UTIL	FR
19	Caitlin Benyi	INF/OF	SO
20	Claire Sua	1B/DP	SR
21	Shana Stewart	C/OF	FR
22	Nicole Sandberg	C	JR
23	Whitney Holum	UTIL	FR
24	Emily Zaplatosch	C/1B	SO
32	Kristen Dedmon	1B/DP	FR
33	Michelle Turner	P/OF	SO
44	Stephanie Ramos	OF	SR

Head Coach: Sue Enquist
Assistant Coaches: Kelly Inouye-Perez, Gina Vecchione, Lisa Fernandez

POSTSEASON RESULTS

Regionals at Easton Stadium

May 20	beat Miss. Valley St., 8-0 (5 inn.)
May 21	beat Louisville, 2-0
May 22	beat Alabama, 5-2 (9 inn.)
May 23	beat Alabama, 7-0

WCWS (Oklahoma City, Okla.)

May 27	beat Stanford, 8-2
May 28	beat LSU, 2-0
May 30	beat Stanford, 3-1 (12 inn.)
May 31	beat California, 3-1

SEASON LEADERS

Batting Average (Min. 100 AB)

Caitlin Benyi	.379
Jodie Legaspi	.371
Stephanie Ramos	.356

Runs Scored

Caitlin Benyi	51
Andrea Duran/Stephanie Ramos	36

Hits

Caitlin Benyi	67
Stephanie Ramos	63

Home Runs

Caitlin Benyi	24
Stephanie Ramos	12

Runs Batted In

Caitlin Benyi	43
Jodie Legaspi	35

Earned Run Average (Min. 100 IP)

Lisa Dodd	0.79
Keira Goerl	1.02

Wins

Keira Goerl	31-7
Lisa Dodd	15-2

Innings Pitched

Keira Goerl	267.0
Lisa Dodd	115.2

Strikeouts

Keira Goerl	276
Lisa Dodd	76

The Bruins made it back-to-back NCAA titles in 2004, hoisting the school's 11th national championship trophy in softball. UCLA went 47-9, winning its first 25 games and holding a 27-1 mark heading into league play. Despite struggling to a 12-8 record and a fourth-place finish in conference, the Bruins turned it on at the end of the regular season, winning their final five. Adding in a perfect 8-0 postseason record, UCLA won its final 13 games.

Sophomore All-American Caitlin Benyi led the country with 24 home runs, adding 43 runs batted in and a .379 batting average. Freshman Jodie Legaspi was second on the team with a .371 average, seven homers and 35 runs batted in, while senior Stephanie Ramos hit .356 with 12 homers and 31 RBI. In the circle, All-American Keira Goerl closed her career with an outstanding senior season, going 31-7 with a 1.02 ERA and 276 strikeouts. Freshman Lisa Dodd recorded a team-low earned run average of 0.79 with a 15-2 record in 115 2/3 innings.

After going a perfect 4-0 and outscoring their opponents 22-2 during Regional play, the Bruins continued their offensive prowess with an 8-2 victory against Stanford in the opening game of the College World Series. After downing LSU, the Bruins were taken to extra innings by Stanford in an elimination game for the Cardinal. Tied 1-1 going into the top of the 12th, UCLA scored twice on RBI doubles by Dodd and Ramos to go ahead 3-1. Goerl finished off Stanford in the bottom of the inning to send the Bruins to the title game against California for the second straight year. The Golden Bears jumped out to an early lead with a first-inning run and maintained it until the Bruins rallied in the fifth. Claire Sua led off with a homer and the Bruins continued the rally, putting runners at third and second with two outs. Kristen Dedmon came off the bench and got a big pinch-hit single up the middle to plate both runners and put UCLA up 3-1. Goerl held Cal off the scoreboard for the rest of the game to send the Bruins to the repeat title. Benyi, Dodd, Goerl and Legaspi were named to the All-WCWS Tournament Team.

Andrea Duran

Caitlin Benyi

Championship Game Box Score: California vs. UCLA

May 31, 2004 at Oklahoma City, Okla. (Hall of Fame Stadium)

California 1

Player	AB	R	H	RBI
Vicky Galindo, 3b	3	0	0	0
Lindsay James, lf	3	1	1	0
Haley Woods, c	3	0	2	0
Jessica Vernaglia, pr	0	0	0	0
Kaleo Eldredge, cf	4	0	0	0
Jessica Pamanian, 2b	3	0	1	1
Chelsea Spencer, ss	3	0	1	0
Alex Sutton, rf	3	0	1	0
Roni Rodrigues, 1b	3	0	1	0
Gwen Arafiles, dp	2	0	0	0
Kelly Anderson, p	0	0	0	0
Kristina Thorson, p	0	0	0	0
Totals	27	1	7	1

UCLA 3

Player	AB	R	H	RBI
Caitlin Benyi, 2b	3	0	0	0
Andrea Duran, 3b	3	0	0	0
Lisa Dodd, rf	3	0	0	0
Claire Sua, 1b	3	1	1	1
Stephanie Ramos, cf	1	0	0	0
Amanda Simpson, pr	0	1	0	0
Jodie Legaspi, ss	1	0	0	0
Tara Henry, pr	0	1	0	0
Emily Zaplatosch, c	1	0	0	0
Michelle Turner, dp	2	0	0	0
Julie Hoshizaki, lf	1	0	0	0
Kristen Dedmon, ph	1	0	1	2
Keira Goerl, p	0	0	0	0
Totals	19	3	2	3

Score by Innings				R	H	E
California	100	000	0	1	7	0
UCLA	000	030	X	3	2	0

LOB - Golden Bears 9, Bruins 1
HR - Sua
HBP - Ramos
SH - Arafiles, Zaplatosch

California	IP	H	R	ER	BB	SO
Kelly Anderson	5.0	1	3	3	1	5
Kristina Thorson	1.0	1	0	0	0	1

UCLA	IP	H	R	ER	BB	SO
Keira Goerl	7.0	7	1	1	3	4

Win - Goerl (31-7), Loss - Anderson (25-9)
HBP - by Anderson (Ramos)
Start: 7:00 p.m. Time: 2:01 Attendance: 5,735

2010 UCLA SOFTBALL ROSTER

No.	Player	Pos.	Yr.
3	GiOnna DiSalvatore	UTIL	JR
4	Marti Reed	UTIL	SO
5	Donna Kerr	P	JR
7	Samantha Camuso	UTIL	SO
8	Andrea Harrison	OF	SO
9	Kaila Shull	C/OF	SR
11	Whitney Baker	P	JR
13	Destiny Rodino	P	FR
14	Julie Burney	INF	SR
17	Charlotte Dolan	C/1B	FR
18	Monica Harrison	INF	JR
19	B.B. Bates	OF	FR
20	Brooke Finley	C	SO
21	Grace Murray	UTIL	JR
23	Amy Crawford	UTIL	JR
24	Aleah Macon	P	SO
29	Katie Schroeder	OF	JR
31	Megan Langenfeld	P/1B	SR
42	Devon Lindvall	OF	FR
44	Dani Yudin	C/UTIL	SO

Head Coach: Kelly Inouye-Perez
Assistant Coaches: Lisa Fernandez, Gina Vecchione, Natasha Watley

POSTSEASON RESULTS

Regionals at Easton Stadium

May 21	beat Saint Mary's, 11-4
May 22	beat San Diego State, 4-3
May 23	beat Fresno State, 7-2

Super Regionals at Easton Stadium

May 29	beat La.-Lafayette, 10-2 (5)
May 30	beat La.-Lafayette, 10-1 (5)

WCWS (Oklahoma City, Okla.)

June 3	beat Florida, 16-3 (6)
June 4	beat Hawai'i, 5-2
June 6	beat Georgia, 5-2
June 7	beat Arizona, 6-5 (8)
June 8	beat Arizona, 15-9

After a six-year drought, the Bruins were back on top of the softball mountain in 2010, claiming the program's 11th NCAA title and 12th national championship. UCLA set school, single-season records in home runs (108), slugging percentage (.602), on base percentage (.432) and walks (244).

In the Women's College World Series opener against Florida, the game was tied at three after two innings when UCLA scored 13 unanswered to mercy rule the Gators 16-3. The 16 runs were the most ever for UCLA in a postseason contest. The Bruins broke the school record for home runs the next evening against Hawai'i in a 5-2 win with three more bombs. A two-run shot and a three-run jack against Georgia accounted for the only five runs the Bruins needed in a 5-2 win to put the Bruins in the Championship Series against Arizona.

Game one was an instant classic. After a two-out double in the bottom of the sixth by Monica Harrison gave the Bruins a 4-2 lead, the Wildcats rallied with three in the top of the seventh to go ahead 5-4. But with the help of a two-out Arizona miscue in the bottom of the seventh, UCLA scored the game-tying run on a Kaila Shull double to send the game into extra innings. The Wildcats left the bases loaded in the top of the eighth and the Bruins would take advantage in the bottom half, as Megan Langenfeld hit a 1-0 pitch over the center-field fence with two outs to give UCLA a thrilling 6-5 victory.

The next evening, Langenfeld and Andrea Harrison hit their WCWS-record fourth homers, as the Bruins routed Arizona 15-9 to finish off the championship run. Harrison also set a new WCWS mark with 11 RBI, while the Bruins' 14 homers were also a WCWS record. Langenfeld was named the WCWS Most Outstanding Player, while Andrea Harrison and Samantha Camuso, who hit eight homers in the postseason, were also named to the All-Tournament Team. Along with their 108 home runs, the Bruins also set school, single-season records in slugging (.602), on base percentage (.432) and walks (244).

Women's College World Series Finals Game 1: Arizona vs. UCLA

June 7, 2010 at Oklahoma City, Okla. (Hall of Fame Stadium)

Arizona 5 (52-13)

Player	AB	R	H	RBI	BB	SO
Brittany Lastrapes, lf	5	0	2	0	0	1
Lauren Schutzler, cf	2	2	0	0	3	1
K'Lee Arredondo, ss	4	2	3	2	1	0
Stacie Chambers, c	3	1	2	2	2	1
Becca Tikey, pr	0	0	0	0	0	0
Brigette Del Ponte, 3b	4	0	1	1	0	1
Lini Koria, dp/1b	4	0	1	0	0	1
Kristen Arriola, 2b	3	0	0	0	0	0
Baillie Kirker, 1b	2	0	0	0	0	2
Matte Haack, ph/dp	2	0	0	0	0	1
Karissa Buchanan, rf	4	0	2	0	0	0
Kenzie Fowler, p	0	0	0	0	0	0
Totals	33	5	11	5	6	8

UCLA 6 (49-11)

Player	AB	R	H	RBI	BB	SO
GiOnna DiSalvatore, 2b	5	1	1	0	0	0
Monica Harrison, ss	5	0	1	2	0	0
Megan Langenfeld, p/1b	5	2	4	3	0	1
Andrea Harrison, lf	4	0	2	0	0	2
Samantha Camuso, dp/rf	4	0	0	0	0	3
Dani Yudin, 1b/dp	2	0	1	0	2	1
Grace Murray, pr	0	0	0	0	0	0
Marti Reed, pr	0	1	0	0	0	0
Julie Burney, 3b	2	0	1	0	2	0
Amy Crawford, pr	0	0	0	0	0	0
Kaila Shull, c	4	1	1	1	0	2
B.B. Bates, rf/cf	4	1	1	0	0	3
Devon Lindvall, cf	0	0	0	0	0	0
Aleah Macon, p	0	0	0	0	0	0
Totals	35	6	12	6	4	12

Score by Innings	123	456	78	R	H	E
Arizona	100	010	30	5	11	0
UCLA	101	002	11	6	12	0

Note: 2 outs, 0 runners LOB when the game ended. LOB - Wildcats 11, Bruins 10. 2B - DiSalvatore, M.Harrison, A.Harrison, Yudin, Shull. HR - Arredondo, Chambers, Langenfeld 2. SH - Arriola. SB - Schutzler, Del Ponte.

Arizona	IP	H	R	ER	BB	SO
Kenzie Fowler	7.2	12	6	6	4	12

UCLA	IP	H	R	ER	BB	SO
Megan Langenfeld	6.0	9	5	5	5	5
Aleah Macon	2.0	2	0	0	1	3

Win - Macon (12-1). Loss - Fowler (38-8). WP - Fowler.
Start: 7:07 p.m. Time: 3:32 Attendance: 6,511
Langenfeld faced 3 batters in the 7th.

Women's College World Series Finals Game 2: UCLA vs. Arizona

June 8, 2010 at Oklahoma City, Okla. (Hall of Fame Stadium)

UCLA 15 (50-11)

Player	AB	R	H	RBI	BB	SO
GiOnna DiSalvatore, 2b	6	2	2	1	0	0
Monica Harrison, ss	6	2	3	2	0	0
Megan Langenfeld, 1b/dp	3	2	2	2	2	0
Grace Murray, pr	0	1	0	0	0	0
Andrea Harrison, lf	5	1	1	4	1	1
Samantha Camuso, rf	4	2	2	1	1	2
Devon Lindvall, cf	0	0	0	0	0	0
Dani Yudin, dp/1b	3	1	1	0	2	0
Julie Burney, 3b	5	2	3	3	0	1
Kaila Shull, c	4	1	3	1	1	0
B.B. Bates, cf/rf	4	1	2	0	0	1
Aleah Macon, p	0	0	0	0	0	0
Donna Kerr, p	0	0	0	0	0	0
Totals	40	15	19	14	7	5

Arizona 9 (52-14)

Player	AB	R	H	RBI	BB	SO
Brittany Lastrapes, lf	5	0	2	1	0	0
Lauren Schutzler, cf	5	0	0	0	0	4
K'Lee Arredondo, ss	2	2	1	0	1	1
Becca Tikey, pr	0	1	0	0	0	0
Stacie Chambers, c	3	3	2	4	1	1
Brigette Del Ponte, 3b	3	1	1	0	1	1
Lini Koria, 1b	3	1	1	2	0	1
Kristen Arriola, 2b	3	0	2	2	1	1
Matte Haack, dp	2	0	0	0	0	2
Victoria Kemp, ph/dp	0	1	0	0	1	0
Karissa Buchanan, rf	4	0	1	0	0	0
Kenzie Fowler, p	0	0	0	0	0	0
Sarah Akamine, p	0	0	0	0	0	0
A.Ralston-Alvarez, p	0	0	0	0	0	0
Totals	30	9	10	9	5	11

Score by Innings	123	456	7	R	H	E
UCLA	240	171	0	15	19	0
Arizona	010	322	1	9	10	1

E - Arriola. DP - Bruins 1. LOB - Bruins 13, Wildcats 8. 2B - DiSalvatore, M.Harrison, Shull. HR - Langenfeld, A.Harrison, Camuso, Burney, Chambers 2, Koria. HBP - Langenfeld, Bates, Arredondo, Koria, Kemp.

UCLA	IP	H	R	ER	BB	SO
Aleah Macon	4.1	6	6	6	3	7
Donna Kerr	2.2	4	3	3	2	4

Arizona	IP	H	R	ER	BB	SO
Kenzie Fowler	1.0	2	3	3	3	0
Sarah Akamine	4.0	15	11	11	3	3
A.Ralston-Alvarez	2.0	2	1	1	1	2

Win - Macon (13-1). Loss - Fowler (38-9). WP - Macon, Kerr, Akamine, Ralston-Alvarez. HBP - by Fowler (Bates), by Akamine (Langenfeld), by Macon (Arredondo), by Macon (Koria), by Kerr (Kemp). IP - Akamine 2.
Start: 7:08 p.m. Time: 3:16 Attendance: 6,092
Fowler faced 1 batter in the 2nd.

2019 UCLA SOFTBALL ROSTER

No.	Player	Pos.	Yr.
00	Rachel Garcia	P/1B	R-JR
3	Briana Perez	INF	SO
4	Holly Azevedo	P	SO
5	Julie Rodriguez	OF	SO
8	Megan Faraimo	P	FR
10	Malia Quarles	INF	SO
12	Stevie Wisz	OF	SR
14	Kelli Godin	OF	FR
19	Colleen Sullivan	C/1B	FR
20	Anna Vines	INF	FR
21	Taylor Pack	C/OF	SR
22	Danae Blodgett	OF	SR
23	Aaliyah Jordan	OF	R-SO
25	Paige Halstead	C	SR
27	Jacqui Prober	OF	JR
32	Alana Snow	UTIL	SO
33	Brianna Tautalafua	INF	SR
37	Kinsley Washington	UTIL	SO
46	Zoe Shaw	UTIL	SR
48	Bubba Nickles	UTIL	JR
52	Maddie Skibitzki	C	SR

Head Coach: Kelly Inouye-Perez
Assistant Coaches: Lisa Fernandez, Kirk Walker, Kylee Perez

POSTSEASON RESULTS

Regionals at Easton Stadium

May 17	beat Weber State, 6-0
May 18	beat Missouri, 9-1 (5)
May 19	lost to Missouri, 1-5
May 19	beat Missouri, 13-1 (5)

Super Regionals at Easton Stadium

May 24	beat James Madison, 6-1
May 25	beat James Madison, 7-2

WCWS (Oklahoma City, Okla.)

May 30	beat Minnesota, 7-2
May 31	beat Arizona, 6-2
June 2	beat Washington, 3-0 (10)
June 3	beat Oklahoma, 16-3
June 4	beat Oklahoma, 5-4

In the most dramatic of ways, UCLA won its 13th national championship, sweeping Oklahoma in the WCWS Championship Series. Even at four with two outs in the bottom of the seventh, Kinsley Washington blooped a single to left-center to score pinch-runner Jacqui Prober to send the Bruins to victory.

The Bruins played the first two weekends of the 2019 postseason at Easton Stadium, getting the Los Angeles Regional off to a great start against Weber State. Rachel Garcia retired the first 18 batters she faced before Holly Azevedo completed the combined no-hitter. In the winner's bracket game the next day, UCLA run-ruled Missouri, 9-1 in five innings. The Tigers exacted revenge the following day to force the if necessary game, but the Bruins would again win by mercy rule, 13-1 in five innings, to advance to Super Regionals. UCLA hosted James Madison, and after giving up a run in the first inning of game one, the Bruins outscored the Dukes 13-2 over the final 12 innings to move on to their fifth-consecutive Women's College World Series.

With a 5-0 record in Oklahoma City, the Bruins never trailed at the WCWS. UCLA got off to a great start against Minnesota thanks to a leadoff homer by Bubba Nickles, the first-ever leadoff homer in Bruin WCWS history. A three-run jack by Aaliyah Jordan capped off the scoring in a 7-2 win. The next evening against Pac-12 rival Arizona, the two teams were tied until the top of the sixth when Malia Quarles came off the bench with a pinch-hit home run. The Bruins poured it on with four more runs in the seventh in a 6-2 victory over the Wildcats. On Semifinal Sunday, UCLA and Washington were scoreless through 9 1/2 innings, as Garcia had struck out 16 in 10 frames. Then the National Player of the Year ended it with a walk-off, three-run homer to send the Bruins to the WCWS Championship Series against Oklahoma.

In game one of the Championship Series, the Bruins scored in six of their seven at-bats, hitting four home runs in a 16-3 rout. In game two, UCLA held leads of 2-0, 3-1 and 4-3 thanks to homers by Nickles, Briana Perez, Jordan and Brianna Tautalafua. But the Bruins found themselves tied in the bottom of the seventh when Washington and Prober came through with the heroics. Garcia was named the Most Outstanding Player of the WCWS and was joined on the All-Tournament Team by Jordan, Nickles and Washington.

Women's College World Series Finals Game 1: UCLA vs. Oklahoma

June 3, 2019 at Oklahoma City, Okla. (Hall of Fame Stadium)

UCLA 16 (55-6)

Player	AB	R	H	RBI	BB	SO
Bubba Nickles, cf	3	3	2	1	2	1
Briana Perez, ss	4	2	2	3	0	0
Aaliyah Jordan, rf/dp	3	2	2	1	1	1
Zoe Shaw, ph/rf	1	0	0	0	0	0
Rachel Garcia, p/dp	5	1	2	4	0	0
Alana Snow, pr	0	0	0	0	0	0
Taylor Pack, 1b	5	0	1	1	0	1
Colleen Sullivan, dp/c	4	1	1	0	0	2
Jacqui Prober, rf	0	0	0	0	0	0
Malia Quarles, ph	1	0	0	0	0	0
Brianna Tautalafua, 3b	4	1	1	1	0	0
Danae Blodgett, pr	0	1	0	0	0	0
Kinsley Washington, 2b	4	3	4	1	0	0
Kelli Godin, lf	1	1	0	0	0	0
Julie Rodriguez, ph	1	0	1	2	0	0
Stevie Wisz, pr/lf	0	1	0	0	0	0
Paige Halstead, c	0	0	0	0	0	0
Megan Faraimo, p	0	0	0	0	0	0
Holly Azevedo, p	0	0	0	0	0	0
Totals	36	16	16	14	3	5

Oklahoma 3 (57-5)

Player	AB	R	H	RBI	BB	SO
Sydney Romero, 3b	4	0	1	1	0	0
Caleigh Clifton, 2b	3	0	0	0	1	0
Jocelyn Alo, rf	3	0	0	0	0	0
Grace Green, dp	3	1	1	1	0	0
Shay Knighten, 1b	3	1	1	1	0	0
Nicole Mendes, cf/p	3	0	0	0	0	0
Alexa Schultz, cf	0	0	0	0	0	0
Falepolima Aviu, lf	3	1	1	0	0	0
Lynnsie Elam, c	2	0	1	0	0	0
Raegan Rogers, pr	0	0	0	0	0	0
Kylie Lundberg, ph	1	0	1	0	0	0
Grace Lyons, ss	2	0	1	0	0	0
Audrie LaValley, ph	1	0	0	0	0	1
Giselle Juarez, p	0	0	0	0	0	0
Mariah Lopez, p	0	0	0	0	0	0
Shannon Saile, p	0	0	0	0	0	0
Eliyah Flores, cf	0	0	0	0	0	0
Totals	28	3	7	3	1	1

Score by Innings	123	456	7	R	H	E
UCLA	102	116	5	16	16	1
Oklahoma	010	001	1	3	7	4

E - Sullivan, Clifton, Aviu, Lyons 2. LOB - Bruins 5, Sooners 5. 2B - Perez, Washington, Rodriguez. 3B - Lyons. HR - Perez, Jordan, Garcia, Tautalafua, Green, Knighten. SH - Perez, Godin 2.

UCLA	IP	H	R	ER	BB	SO
Rachel Garcia	5.0	3	1	1	1	0
Megan Faraimo	1.0	1	1	0	0	0
Holly Azevedo	1.0	3	1	1	0	1

Oklahoma	IP	H	R	ER	BB	SO
Giselle Juarez	4.0	5	4	3	0	3
Mariah Lopez	1.1	4	3	3	1	1
Shannon Saile	0.2	2	5	4	2	0
Nicole Mendes	1.0	5	4	4	0	1

Win - Garcia (28-1). Loss - Juarez (28-3). PB - Elam. Saile faced 1 batter in the 7th.
Start: 6:38 p.m. Time: 2:46 Attendance: 8,486

Women's College World Series Finals Game 2: UCLA vs. Oklahoma

June 4, 2019 at Oklahoma City, Okla. (Hall of Fame Stadium)

Oklahoma 4 (57-6)

Player	AB	R	H	RBI	BB	SO
Sydney Romero, 3b	3	1	2	1	1	0
Caleigh Clifton, 2b	3	0	0	0	0	2
Jocelyn Alo, rf	4	0	0	0	0	0
Grace Green, dp	4	0	0	0	0	2
Shay Knighten, 1b	4	1	1	1	0	0
Nicole Mendes, cf	3	1	2	0	1	0
Falepolima Aviu, lf	2	0	1	1	1	0
Raegan Rogers, pr	0	1	0	0	0	0
Lynnsie Elam, c	3	0	1	1	0	0
Grace Lyons, ss	3	0	1	0	0	0
Giselle Juarez, p	0	0	0	0	0	0
Totals	29	4	8	4	3	4

UCLA 5 (56-6)

Player	AB	R	H	RBI	BB	SO
Bubba Nickles, cf	4	1	1	1	0	0
Briana Perez, ss	4	1	1	1	0	1
Aaliyah Jordan, rf	3	1	2	1	0	1
Rachel Garcia, p	2	0	0	0	2	1
Taylor Pack, 1b	4	0	1	0	0	1
Brianna Tautalafua, 3b	3	1	3	1	0	0
Colleen Sullivan, dp	3	0	0	0	1	1
Jacqui Prober, pr	0	1	0	0	0	0
Kinsley Washington, 2b	4	0	2	1	0	1
Kelli Godin, lf	2	0	0	0	0	0
Malia Quarles, ph	1	0	0	0	0	1
Paige Halstead, c	0	0	0	0	0	0
Totals	30	5	10	5	3	7

Score by Innings	123	456	7	R	H	E
Oklahoma	001	200	1	4	8	1
UCLA	201	010	1	5	10	0

Note: 2 outs, 1 runner LOB when the game ended. E - Romero. LOB - Sooners 8, Bruins 10. 2B - Romero, Elam. HR - Romero, Knighten, Nickles, Perez, Jordan, Tautalafua. HBP - Clifton, Jordan. SH - Tautalafua. SB - Lyons.

Oklahoma	IP	H	R	ER	BB	SO
Giselle Juarez	6.2	10	5	5	3	7

UCLA	IP	H	R	ER	BB	SO
Rachel Garcia	7.0	8	4	4	3	4

Win - Garcia (29-1). Loss - Juarez (28-4).
WP - Juarez 2, Garcia 2. HBP - by Garcia (Clifton), by Juarez (Jordan). PB - Halstead.
Start: 7:37 p.m. Time: 2:41 Attendance: 8,373

ALL-WOMEN'S COLLEGE WORLD SERIES TEAM SELECTIONS

2022
Maya Brady
Megan Faraimo
Delanie Wisz

2019
Rachel Garcia (MOP)
Aaliyah Jordan
Bubba Nickles
Kinsley Washington

2018
Rachel Garcia
Bubba Nickles
Taylor Pack

2016
Mysha Sataraka

2015
Ally Carda

2010
Megan Langenfeld (MOP)
Samantha Camuso
Andrea Harrison

2006
Andrea Duran

2005
Krista Colburn
Jodie Legaspi
Anjelica Selden
Emily Zaplatosch

2004
Caitlin Benyi
Lisa Dodd
Keira Goerl
Jodie Legaspi

2003
Keira Goerl (MOP)
Tairia Mims
Natasha Watley

2002
Keira Goerl
Stacey Nuveman
Natasha Watley

2001
Amanda Freed
Tairia Mims
Claire Sua

2000
Amanda Freed
Julie Marshall
Tairia Mims

1999
Julie Adams (MOP)
Christie Ambrosi
Courtney Dale
Amanda Freed

1997
Stacey Nuveman
Alleah Poulson
Christa Williams

1995
Tanya Harding (MOP)
Jennifer Brundage
Kelly Howard

1994
Ginny Mike-Mitchell

1993
Lisa Fernandez
Nichole Victoria

1992
Kathi Evans
Lisa Fernandez
Yvonne Gutierrez
Kelly Inouye

1991
Heather Compton
Kerry Dienelt
Lisa Fernandez
Yvonne Gutierrez
Lorraine Maynez

1990
Kerry Dienelt
Lisa Fernandez
Shanna Flynn
Yvonne Gutierrez
Lisa Longaker

1989
Tiffany Boyd
Kerry Dienelt
Lorraine Maynez
Janice Parks
Missy Phillips

1988
Kerry Dienelt
Shanna Flynn
Lisa Longaker
Missy Phillips
Stacy Sunny

1987
Sandra Arledge
Lisa Hankerd
Lisa Longaker
Janice Parks
Karen Walker
Shauna Wattenberg

1985
Tracy Compton
Debbie Doom
Chris Olivie
Leslie Rover

1984
Debbie Doom
Tricia Mang
Leslie Rover
Jennifer Simm

1983
Sheila Cornell
Dot Richardson
Mary Ricks

1982
Debbie Doom (MVP)
Barbara Booth
Dot Richardson
Gina Vecchione
Barbara Young

MULTIPLE ALL-WCWS SELECTIONS

Kerry Dienelt	4 ('88, '89, '90, '91)
Lisa Fernandez	4 ('90, '91, '92, '93)
Debbie Doom	3 ('82, '84, '85)
Amanda Freed	3 ('99, '00, '01)
Keira Goerl	3 ('02, '03, '04)
Yvonne Gutierrez	3 ('90, '91, '92)
Lisa Longaker	3 ('87, '88, '90)
Tairia Mims	3 ('00, '01, '03)
Shanna Flynn	2 ('88, '90)
Rachel Garcia	2 ('18, '19)
Jodie Legaspi	2 ('04, '05)
Lorraine Maynez	2 ('89, '91)
Bubba Nickles	2 ('18, '19)
Stacey Nuveman	2 ('97, '02)
Janice Parks	2 ('87, '89)
Missy Phillips	2 ('88, '89)
Dot Richardson	2 ('82, '83)
Leslie Rover	2 ('84, '85)
Natasha Watley	2 ('02, '03)

Kerry Dienelt

Aaliyah Jordan

ABOUT UCLA

Among the world's leading research universities, UCLA is best known for the breadth and quality of its academic, research, health care, cultural, continuing education and athletic programs. UCLA is a truly international university that offers a world of opportunity. Consistently ranked among the world's top-tier universities and powered by extensive resources, a renowned reputation and – most important – the will to make a real difference in the world, the result is clearly in the numbers.

UCLA has been the nation's the most applied-to university. For the fall of 2023, the university received more than 145,910 applications for a freshman class. Each year, UCLA admits students from over 90 countries and all 50 states. Nearly 96 percent of the school's freshmen live in university housing, and approximately 50 percent of UCLA's undergraduates receive some sort of financial assistance.

The most popular undergraduate majors include business economics, biology, psychology, political science, economics and psychobiology. UCLA offers over 125 majors and 80 minors and has nearly 150 graduate degree programs, including an extensive selection of management and health sciences options. There are 40 UCLA doctoral programs that rank among the top 10 in their fields nationwide. Many of its 11 professional schools and academic departments and programs are ranked among the best in the nation. The university provides a size and scope that allows for unimagined diversity, unmatched breadth and depth of scholarship for its 46,600 students.

FACULTY, STUDENTS & ALUMNI

Eight UCLA faculty have been awarded Nobel Prizes – the five most recent are Andrea Ghez in physics (2020), J. Fraser Stoddard in chemistry and biochemistry (2016), Lloyd Shapley in economic sciences (2012), Louis Ignarro in medicine (1998) and biochemist Paul Boyer in chemistry (1997). Among faculty there have been 10 National Medals of Science recipients, and hundreds of Guggenheim Fellowships, Fulbright Awards and other academic distinctions. At UCLA, thousands of students extend their education beyond the classroom, working directly with faculty on research projects. Many UCLA undergraduates participate in major research studies, working one-on-one with world-renowned scholars as they discover and create new knowledge. UCLA's alumni are bright stars on the world stage. They include leaders of industry and commerce – Oscar, Grammy, Tony, and Emmy winners; philanthropists and public servants; Olympians and professional athletes; educators, engineers, bankers, and astronauts. Founded in 1934, the UCLA Alumni Association serves 88,000 members, part of the larger network of more than 500,000 UCLA alumni around the globe, with a comprehensive array of services and programs.

BOOKS & TECHNOLOGY

The UCLA Library is ranked among the top academic research libraries in North America with holdings of more than 12 million print and electronic volumes and has over 15 million virtual visitors via the website. From the birth of the Internet at UCLA in 1969, UCLA continues to be a leader in resources for learning. UCLA is nationally recognized for developing ground-breaking computer services for undergraduates and was the first university to have a website for every undergraduate. The UCLA Library is one of the largest student employers on campus, while countless hours are spent providing free research help and writing assistance of students. The university provides an innovative, on-line tool called "myucla.edu," which provides a Web page tailored to each student's academic needs.

OUTREACH & COMMUNITY SERVICE

From its founding, UCLA has been an integral and contributing part of the greater Los Angeles community. Outreach programs and volunteerism are as much a part of UCLA as academics and research, with hundreds of UCLA-sponsored programs providing a wide range of opportunities. Many of UCLA's undergraduates volunteer for these programs, including tutoring youths, adults and incarcerated youths; addressing health and educational needs of underserved communities; combating poverty and homelessness; aiding the elderly and disabled; and providing legal, social, medical and educational assistance to community residents. Through outreach and academic preparation programs, UCLA works with K-12 schools throughout Los Angeles to help greater numbers of students prepare to compete successfully for college. UCLA also partners with community colleges to increase the number of underrepresented students transferring to the university.

Additionally, UCLA faculty, researchers and students provide leadership and public service in health care, law, economic development, social welfare, urban planning, public policy, arts and the environment. Most academic departments have major research projects, field studies or student internships that directly affect people's lives in Los Angeles, the state and the nation.

HEALTH CARE

UCLA Health has been a leader in patient care, medical research, education and community service for more than 60 years. The UCLA health system includes four hospitals on two campuses; more than 160 community clinics throughout Southern California; the David Geffen School of Medicine at UCLA, and the UCLA Faculty Practice Group.

UCLA Health's four hospitals – Ronald Reagan UCLA Medical Center; UCLA Medical Center, Santa Monica; UCLA Mattel Children's Hospital; and Stewart and Lynda Resnick Neuropsychiatric Hospital at UCLA – are consistently ranked among the best in the nation by U.S. News & World Report. In addition, UCLA's wide-reaching system of primary- and specialty-care clinics offers patients convenient access to the best in health care and the latest in medical technology.

Patients also benefit from UCLA Health's standing as a comprehensive academic medical system, in which physicians and scientists work together to discover new and better ways to diagnose and treat diseases. At the forefront of these efforts is the David Geffen School of Medicine at UCLA. The medical school offers a comprehensive array of research and clinical centers – with such specialized emphases as stem cell and regenerative medicine, AIDS, gene therapy, neurosciences, women's health and geriatrics – that translate research findings into the latest diagnostic and treatment techniques across the broad spectrum of medicine. UCLA Health's mission extends beyond the walls of its hospitals and clinics. Located in one of the most diverse communities in the country, UCLA Health has a wide-range of community health programs designed to prevent and treat adverse health conditions, such as obesity, asthma, cardiovascular disease, and much more. To learn more, visit uclahealth.org.

ARTS

A diverse array of public arts programming makes UCLA the leading arts and cultural center of the West. More than 500,000 people annually attend arts events including theater, music, opera and dance performances, lectures, poetry readings, exhibitions, film screenings, and media arts that are presented by UCLA's two professional arts schools. To learn more, visit arts.ucla.edu and tft.ucla.edu.

CHAMPIONS MADE HERE

UCLA became the first university to win at least 100 NCAA team titles and has secured 37 NCAA Championships in the past 22 years. UCLA currently ranks second in the nation with 124 total NCAA team championships. UCLA has also produced an impressive pipeline of Olympians and Olympic gold medal winners, including 14 medal winners at the 2024 Olympic Games in Paris, France. Current, former and future UCLA students secured five gold, three silver and six bronze medals. A leader in producing professional athletes, UCLA offers the nation's finest overall combined academic, athletic and career resources for student-athletes. The athletic department's "Fours Up" strategic plan has established four core elements of the department's identity starting with a new mission: UCLA Athletics develops champions through academic excellence, competitive greatness and social responsibility.

PRESTIGIOUS DEGREE

Ranked in the top 10 among universities in most academic surveys, UCLA's professional schools rank among the top five in most areas and in the top 10 in others. UCLA has ranked No. 1, nationally, for undergraduate student applications each year since 1999. The school is also among the all-time leaders in producing NCAA Postgraduate Scholarship winners. UCLA has recently ranked No. 1 among all public colleges and universities, nationally, by U.S. News & World Report and the Wall Street Journal.

HIGHEST QUALITY OF LIFE / BEST PLACE TO LIVE

UCLA's dorm food has been ranked No. 1, nationally, by Business Insider. In addition, Forbes listed UCLA as the No. 4 "best value" university in the publication's rankings in 2019. The campus welcomes 334 days of sunshine per year, with an average year-round temperature of 74 degrees. Situated five miles from the beach, UCLA rests in a thriving campus community of Westwood Village and is surrounded by Bel Air, Beverly Hills, Century City, Brentwood and Santa Monica.

WORLD CLASS FACILITIES

Among UCLA's top-notch facilities include Pauley Pavilion presented by Wescom, the Mo Ostin Basketball Center, the Wasserman Football Center, Rose Bowl Stadium in Pasadena (Sports Illustrated's No. 1 venue of all college sites), the Los Angeles Tennis Center, Drake Stadium (track & soccer), Jackie Robinson Stadium, Easton Stadium, Spieker Aquatics Center, Sunset Canyon Recreation Center, Wallis Annenberg Stadium, numerous adjacent championship golf courses, an on-campus golf practice facility, and the Acosta Athletic Training Complex for the best in sports medicine and athletic performance.

NCAA Championships (124)

Men's NCAA Titles (79)

Baseball (1)
2013

Basketball (11)
1964 1971
1965 1972
1967 1973
1968 1975
1969 1995
1970

Golf (2)
1988 2008

Gymnastics (2)
1984 1987

Soccer (4)
1985 1997
1990 2002

Swimming (1)
1982

Tennis (16)
1950 1970
1952 1971
1953 1975
1954 1976
1956 1979
1960 1982
1961 1984
1964 2005

Track & Field (8)
1956 1973
1966 1978
1971 1987
1972 1988

Volleyball (21)
1970 1987
1971 1989
1972 1993
1974 1995
1975 1996
1976 1998
1979 2000
1981 2006
1982 2023
1983 2024
1984

Water Polo (13)
1969 2004
1971 2014
1972 2015
1995 2017
1996 2020
1999 2024
2000

Women's NCAA Titles (45)

Soccer (2)
2014 2022

Softball (12)
1982 1992
1984 1999
1985 2003
1988 2004
1989 2010
1990 2019

Volleyball (4)
1984 1991
1990 2011

Indoor Track & Field (2)
2000 2001

Outdoor Track & Field (3)
1982 2004
1983

Golf (3)
1991 2011
2004

Gymnastics (7)
1997 2004
2000 2010
2001 2018
2003

Tennis (2)
2008 2014

Water Polo (8)
2001 2007
2003 2008
2005 2009
2006 2024

Beach Volleyball (2)
2018 2019

TREMENDOUS SPORT STABILITY

UCLA has Olympic, National and USA Team coaches on its staff and individuals who have trained at the highest level and know how to win. No university can match UCLA's coaching stability in that only two Bruin head coaches have left for another Division I head coaching position over the past 40-plus years.

EXCEPTIONAL ACADEMIC SUPPORT

UCLA features over 20 full-time staff working in academic and student services. This includes academic counseling, learning specialists, life skills coordinators, priority pre-enrollment in classes, academic mentors, individual and group tutoring, academic awards banquets, lecture notes, a laptop lending program and additional career guidance.

YOUR FUTURE AT THE HIGHEST LEVEL

UCLA serves home to the country's No. 1 Career Center for full-time and part-time jobs. The average personal income for a UCLA graduate with a bachelor of arts degree is $91,000. Likewise, that salary average lists at approximately $157,600 per year for mid-career wage earners (per Payscale). Student-athletes have access to the "Handshake" program through UCLA's Career Center for networking opportunities. A degree from UCLA means success across the world.

COMPLETE NATIONAL SPORTS MEDIA COVERAGE

Centered in Los Angeles, the nation's second-largest media market, UCLA secures more national and regional exposure than any other university in the country. With multiple daily newspapers, UCLA ranks among the top in former student athletes in broadcasting, writing, acting, and more. UCLA has ranked No. 1 across all sports in total Sports Illustrated cover appearances. Prominent outlets such as FOX, ESPN, CNN and USA Today have offices in Los Angeles. UCLA's athletic events are streamed through both Big Ten Network (and B1G+) and the Bruins' in-venue athletic feeds.

TOP TRADITION OF ATHLETIC EXCELLENCE

UCLA features countless athletes with historic long-term success across numerous sports, including stars such as Kareem Abdul-Jabbar, Troy Aikman, Arthur Ashe, Natalie Benson (Golda), Gerrit Cole, Jimmy Connors, Brandon Crawford, Lisa Fernandez, Lauren Holiday (Cheney), Rafer Johnson, Jackie Joyner-Kersee, Karch Kiraly, Liz Masakayan, Ann Meyers, Jonathan Ogden, Corey Pavin, Jackie Robinson, Al Scates, Sharon Shapiro, Chase Utley, Bill Walton, and legendary head coach John Wooden. UCLA ranks No. 1, worldwide, in university name recognition.

INTANGIBLES, BEST COLLEGE LOCATION

UCLA's overall success combining prestigious academics, top athletic finishes and tremendous social life cannot be matched by any other university. UCLA has great resources available on a daily basis for our student-athletes to be the best in any area they select. UCLA lives by its axiom of "Champions Made Here," and the university's metropolitan location provides its student-athletes with countless opportunities for growth, development and leadership.

Photo Insert: Taylor Tinsley

UCLA'S COACHES AND STAFF

30 Head Coach Kelly Inouye-Perez
34 Associate Head Coach Lisa Fernandez
36 Assistant Coach Rob Schweyer
37 Assistant Coach Madilyn Nickles-Camarena
38 Support Staff
41 Administration

UCLA'S STUDENT-ATHLETES

42 Player Profiles

KELLY INOUYE-PEREZ

The Shelly Carlin UCLA
Head Softball Coach

19th Season as Head Coach
32nd Season, Overall
UCLA '93

CAREER HIGHLIGHTS

- UCLA Athletic Hall of Famer (Class of 2022)
- 2-time NCAA Champion head coach (2019, 2010)
- 3-time NCAA Champion assistant coach (2004, 2003, 1999)
- 3-time NCAA Champion player (1992, 1990, 1989)
- 2-time NFCA National Coaching Staff of the Year as head coach (2019, 2010)
- 7-time NFCA Regional Coaching Staff of the Year as head coach
- 4-time Pac-10/12 Coach of the Year (2024, 2023, 2021, 2009)
- 5-time Pac-10/12 Regular Season Champion as head coach
- 10 Women's College World Series appearances as head coach

BIOGRAPHY

UCLA Athletic Hall of Famer Kelly Inouye-Perez begins her 19th season as The Shelly Carlin UCLA Head Softball Coach as the Bruins transition into the Big Ten Conference in 2025. She owns an overall record of 818-209-1 (.796) through 18 campaigns. Inouye-Perez, who is the only person to have won an NCAA Softball Championship as both a player and coach, led the Bruins to their 12th and 13th national titles as head coach in 2010 and 2019.

Inouye-Perez officially took over from Sue Enquist as the third head coach in program history on Jan. 1, 2007. Including her 13 years as an assistant coach (1994-06) and five years as a player (1989-93), this marks Inouye-Perez's 37th consecutive season in Westwood.

Ten times, most recently in 2024, the Bruins have reached the Women's College World Series under Inouye-Perez, including a stretch of seven straight appearances from 2015 to 2022. UCLA has made the NCAA Tournament in all 17 possible seasons under Inouye-Perez and holds an 86-34 record (.717) in the postseason, including a 20-16 mark in the WCWS. Inouye-Perez claimed her fifth Pac-10/12 Conference regular season title and first Pac-12 Tournament championship in UCLA's final year as a member of the league in 2024. Her five Pac-10/12 regular season titles rank third-most in conference history behind Arizona's Mike Candrea (10) and Enquist (7). Inouye-Perez closed her time in the Pac-12 leading active head coaches with 276 conference victories and ranking second with 818 overall victories.

Entering 2025, Inouye-Perez ranks second among active NCAA softball head coaches and seventh all-time with a .796 winning percentage. In addition, UCLA has been ranked in the National Fastpitch Coaches Association (NFCA) Poll for all 279 weeks with Inouye-Perez at the helm, including 20 weeks at No. 1.

Numerous Bruins have garnered national, regional and conference recognition over Inouye-Perez's 18 seasons as head coach. Rachel Garcia was a three-time winner of the Honda Sport Award (2021, 2019, 2018) and softball's first two-time winner of the Honda Cup (2021, 2019), which is given to the best female athlete across all collegiate sports. Garcia was also a two-time winner of the prestigious USA Softball Collegiate Player of the Year award and earned NFCA National Player of the Year in 2018. Inouye-Perez has directed 26 NFCA All-Americans to 46 total citations, including 12 players to 22 First Team plaudits. The Bruins have earned at least one NFCA All-America honor in all 17 possible seasons with Inouye-Perez as head coach. Additionally, Inouye-Perez has coached 43 players to 94 total NFCA All-Region honors.

Four UCLA student-athletes have hauled in eight Pac-10/12 Player of the Year awards since Inouye-Perez took the reins of the program. Garcia became one of five

Inouye-Perez hitting ground balls prior to the start of a game in 2024.

players in conference history to win the Pac-10/12 Player of the Year trophy three times (2021, 2019, 2018). Two of Inouye-Perez's players – Maya Brady (2024, 2023) and Ally Carda (2015, 2014) – have repeated as Pac-12 Player of the Year. Since 2007, UCLA has totaled three Pac-12 Pitcher of the Year awards with Garcia winning the honor in 2019 and Megan Faraimo becoming the first Bruin to secure the award in back-to-back seasons in 2022 and 2023. UCLA has also won seven Pac-12 Freshman of the Year awards under Inouye-Perez, and has taken home the award in five of the last seven possible seasons (excludes 2020). Briana Perez became the first Bruin to win Pac-12 Defensive Player of the Year in 2022. Forty-three players have collected a total of 92 All-Pac-10/12 Team selections in the Inouye-Perez era, and 34 of those athletes have received 66 First Team accolades (excl. honorable mention). Four of her players are four-time All-Conference First Team recipients: Garcia, Faraimo, Briana Perez and Stephany LaRosa.

Four players who have competed in the Inouye-Perez era of UCLA softball have gone on to represent Team USA in the Olympics. Carda, Garcia, Bubba Nickles and Delaney Spaulding all donned the Red, White and Blue at the 2020 Tokyo Summer Olympics and brought home the silver medal.

Inouye-Perez and her staff have been consistently recognized for their efforts on and off the field. For the seventh time, Inouye-Perez's staff was awarded NFCA West Region Coaching Staff of the Year in 2024 after a return to the WCWS stage. UCLA has received the NFCA National CSOY honor twice under Inouye-Perez in 2010 and 2019. Inouye-Perez was an assistant coach on the 2000 and 2004 staffs under Enquist that won the NFCA West Region CSOY award. In 2024, Inouye-Perez was awarded Pac-12 Coach of the Year for the fourth time in her career, which is tied for second-most in the history of the flagship softball conference.

Inouye-Perez became the 20th member of the UCLA softball program to be enshrined in the UCLA Athletic Hall of Fame in 2022.

Inouye-Perez is a link to five decades of Bruin softball success having contributed to eight total NCAA Championships, 12 Pac-10/12 regular season titles and winning 1,705 total games in her previous 36 years as a Bruin. She served as an assistant coach and played for her two predecessors, hall-of-fame-coaches Sharron Backus and Enquist.

Over Inouye-Perez's 13 seasons as an assistant coach (1994-06), UCLA was 617-150-1 (.804) and appeared in the NCAA title game seven times, winning the NCAA Championship in the 1999, 2003 and 2004 seasons. The Bruins also won three Pac-10 titles during that span (1999, 2002, 2006) and in 2004 were named the

NFCA National Coaching Staff of the Year.

Inouye-Perez's primary responsibility as an assistant coach was guiding the Bruins' pitchers and catchers, a list which includes many of the most honored and recognizable names in college softball. Behind the dish, where Inouye-Perez also starred as a three-time All-Pac-10 honoree during her playing days at UCLA, she helped mold and influence arguably the best catcher in the history of USA Softball in Stacey Nuveman. Under Inouye-Perez's tutelage, Nuveman became a three-time Pac-10 Player of the Year, four-time NFCA First Team All-American and the NCAA's all-time single-season and career home run leader.

At least one NFCA All-America award was earned by a UCLA pitcher in 12 of her 13 assistant coaching campaigns. That list includes Pac-10 Pitchers of the Year Courtney Dale (1999) and Keira Goerl (2003), DeeDee Weiman, four-time Olympian Tanya Harding and two-time Olympian Amanda Freed.

As a player, Inouye-Perez was an exceptionally strong fielder. She made her mark immediately as a collegiate player, earning All-Pac-10 First Team as a true freshman and Second Team as a sophomore, leading the Bruins to the 1989 and 1990 NCAA Championships before receiving a medical redshirt in 1991 due to shoulder surgery.

She came back strong in 1992, picking up All-Pac-10 Second Team honors as the Bruins once again won the national championship and finished with a 54-2 record, the fewest losses in a season in program history. Inouye-Perez also was named to the 1992 All-Women's College World Series Team, going 5-for-12 (.417) with four RBI during WCWS play. She wrapped up her career as a fifth-year senior in 1993 with an NCAA runner-up finish. Impressively, Inouye-Perez did not commit a single fielding error during her final two seasons.

Among the UCLA pitchers during her five seasons as a player were Lisa Longaker and Lisa Fernandez, both of whom were named to the NCAA's 25th Anniversary Team. During her UCLA career, Inouye-Perez played in 22 Women's College World Series games, a mark that is tied for third-best in UCLA history behind only Lisa Fernandez and Kristy Howard (23).

Prior to college, Inouye-Perez was one of the top players during her ASA days, winning four national championships with the Panthers (1984, 1985, 1989) and the Raiders (1986). She also competed on an international level in Japan in 1985 and in Peru in 1987 (Pan American Qualifier) and followed her collegiate career with time playing on the NPF Pro Tour.

Inouye-Perez graduated from UCLA in 1993 with a bachelor's degree in psychology and earned her master's degree in physical education from Azusa Pacific University in 2004.

Inouye-Perez and her husband, Gerardo Perez, reside in Cerritos. Along with Kelly's exploits on the diamond, Gerardo competed as a catcher and designated hitter for Cerritos College from 1988-90 and helped lead the Falcons to the 1989 Junior College National Championship. After a stellar career at Cerritos, he went on to compete at Loyola Marymount, earning All-West Coast Conference First Team honors his junior and senior seasons. He currently teaches and coaches baseball at Gahr High School in Cerritos. The couple has two children, Mikey, a former standout on the UCLA baseball team, and Kylie, a soccer player at Long Beach State. Mikey was drafted in Round 15 of the 2021 MLB Draft with the 459th pick by the Minnesota Twins organization.

Coach I's Coaching Awards

- Was inducted into the UCLA Athletic Hall of Fame as a member of the 2022 class, becoming the 20th member of the UCLA softball program to receive the honor.
- Her staff has been honored as NFCA National Coaching Staff of the Year twice (2010, 2019) and Regional Coaching Staff of the year seven times, most recently in 2024.
- Has been honored as Pac-10/12 Coach of the Year four times (2009, 2021, 2023, 2024).

Kelly Inouye-Perez's Most Notable Accomplishments

- Led UCLA to its 12th and 13th national titles as head coach in 2010 and 2019.
- Has guided UCLA to 10 Women's College World Series appearances, including a stretch of seven straight from 2015-22.
- An eight-time NCAA Champion across her 36 consecutive seasons in Westwood, winning three titles as a player from 1989-93, two titles as an assistant coach from 1994-06 and two titles as head coach from 2007-pres.
- The only person to win a NCAA Division I Softball Championship as both a player and coach.
- Has reached the postseason in all 17 possible years (2020 season canceled due to COVID-19 Pandemic).
- Ranks second among active NCAA Division I head coaches and seventh all-time in winning percentage (.796).
- Has produced four Olympians as head coach. Rachel Garcia, Bubba Nickles, Delaney Spaulding and Ally Carda helped Team USA win the silver medal at the 2020 Tokyo Olympics.
- Coached two-time Honda Cup and USA Softball Collegiate Player of the Year winner and 2018 NFCA National Player of the Year Rachel Garcia.
- Has directed 26 student-athletes to 46 NFCA All-America awards (22 First Team citations).
- Four of her student-athletes have been named Pac-12 Player of the Year eight times and two have won Pac-12 Pitcher of the Year three times. UCLA has won the Pac-12 Freshman of the Year award in five of the last seven seasons.

Kelly Inouye-Perez's Year-by-Year Head Coaching Record

UCLA	Overall	Conf.	Finish	Postseason
2007	37-18	12-9	t-3rd	1-2 (t-17th, Regionals)
2008	51-9	17-4	2nd	6-2 (t-5th, WCWS)
2009	45-11	16-5	1st	4-2 (t-9th, Super Regionals)
2010	50-11	14-7	2nd	10-0 (National Champions)
2011	36-19	9-12	t-6th	3-2 (t-17th, Regionals)
2012	36-20	12-12	t-4th	0-2 (t-17th, Regionals)
2013	40-20	10-14	t-5th	3-2 (t-17th, Regionals)
2014	52-8	19-5	2nd	4-2 (t-9th, Super Regionals)
2015	51-12	19-5	2nd	6-2 (t-5th, WCWS)
2016	40-16-1	16-5-1	2nd	5-3 (t-7th, WCWS)
2017	48-15	16-8	t-3rd	6-2 (t-5th, WCWS)
2018	58-7	20-4	2nd	8-3 (t-3rd, WCWS)
2019	56-6	20-4	1st	10-1 (National Champions)
2020	25-1	canceled	--	--
2021	47-7	19-2	1st	6-3 (t-3rd, WCWS)
2022	51-10	19-5	2nd	8-2 (t-3rd, WCWS)
2023	52-7	21-3	1st	0-2 (t-17th, Regionals)
2024	43-12	17-4	1st	6-2 (t-5th, WCWS)
18 SEASONS	**818-209-1 (.796)**	**276-108-1 (.717)**	**–**	**86-34 (.717), 17 NCAA App.**

UCLA after winning the 2024 Pac-12 Tournament title.

Kelly Inouye-Perez, Years Prior to Becoming Head Coach

UCLA		Overall	Conf.	Finish	Postseason
1994	Assistant Coach	43-14	16-6	2nd	6-3 (t-3rd, WCWS)
1995	Assistant Coach	43-6	23-4	2nd	--
1996	Assistant Coach	47-11	20-7	3rd	6-3 (t-3rd, WCWS)
1997	Assistant Coach	49-14	21-7	2nd	8-2 (2nd, WCWS)
1998	Assistant Coach	18-27	8-18	7th	--
1999	Assistant Coach	63-6	22-6	1st	8-0 (National Champions)
2000	Assistant Coach	46-12-1	14-7	3rd	7-1 (2nd, WCWS)
2001	Assistant Coach	62-6	16-5	2nd	7-1 (2nd, WCWS)
2002	Assistant Coach	55-9	18-3	1st	5-3 (t-5th, WCWS)
2003	Assistant Coach	54-7	17-4	2nd	9-1 (National Champions)
2004	Assistant Coach	47-9	12-8	4th	8-0 (National Champions)
2005	Assistant Coach	40-20	11-10	5th	10-4 (2nd, WCWS)
2006	Assistant Coach	50-9	15-5	1st	8-2 (t-5th, WCWS)
13 SEASONS		**617-150-1 (.804)**	**213-90 (.702)**	**–**	**90-19 (.826), 11 NCAA App.**

Kinsley Washington meets with Coach I in the 2019 WCWS.

Kelly Inouye-Perez, Years as a Player

UCLA		Overall	Conf.	Finish	Postseason
1989	Catcher	48-4	18-2	1st	7-0 (National Champions)
1990	Catcher	62-7	16-2	1st	7-1 (National Champions)
1991	Catcher (redshirted)	56-7	16-4	1st	6-2 (2nd, WCWS)
1992	Catcher	54-2	14-2	2nd	7-0 (National Champions)
1993	Catcher	50-5	25-1	1st	6-2 (2nd, WCWS)
5 SEASONS		**270-25 (.915)**	**72-11 (.868)**	**–**	**33-5 (.868), 5 NCAA App.**

Inouye-Perez speaks to the media prior to the start of the 2024 WCWS.

Kelly Inouye-Perez's Head Coaching Record vs. Opponents

Opponents	W-L
Alabama	4-1
Arizona	46-14
Arizona State	32-22
Arkansas	0-1
Auburn	2-3
Baylor	4-4
Boise State	3-0
Boston University	4-0
BYU	6-1
California	32-12-1
Cal Poly	17-0
Cal State Bakersfield	13-0
Cal State Fullerton	24-3
Canisius	1-0
Charleston Southern	4-0
Colorado State	6-0
Connecticut	1-0
CSUN	15-1
Dartmouth	1-0
Delaware	2-0
DePaul	1-0
Duke	2-0
Eastern Michigan	2-0
Eastern Kentucky	2-0
Florida	9-7
Florida Atlantic	1-0
Florida International	1-0
Florida State	5-8
Fordham	2-0
Fresno State	15-1
Georgetown	1-0
Georgia	10-2
Georgia State	1-0
Grand Canyon	4-1
Hampton	1-0
Hawai'i	7-1
Hofstra	1-1
Howard	1-0
Idaho State	1-0
Illinois	3-1
Illinois Purdue Fort Wayne	1-0
Illinois State	0-1
Indiana	2-0
Iowa	2-0
Iowa State	2-0
Jacksonville	2-0
James Madison	3-0
Kansas	1-0
Kentucky	8-3
Lehigh	1-0
Liberty	5-1
Long Beach State	19-2
Longwood	2-0
Louisiana-Lafayette	3-0
Louisiana-Monroe	1-0
Louisville	1-0
Loyola Chicago	4-0
Loyola Marymount	16-1
LSU	3-2
Maryland	6-0
Massachusetts	2-0
McNeese State	1-0
Michigan	5-7
Michigan State	3-0
Middle Tennessee	1-0
Minnesota	4-0
Mississippi State	1-0
Missouri	12-4
Mount St. Mary's	1-0
Nebraska	6-0
Nevada	6-0

Opponents	W-L
New Mexico	3-1
North Carolina	1-0
North Carolina State	2-0
North Dakota State	3-0
Northwestern	11-2
Notre Dame	6-2
Ohio	2-0
Ohio State	3-1
Oklahoma	7-8
Oklahoma State	3-2
Ole Miss	4-0
Oregon	38-19
Oregon State	43-8
Pacific	2-0
Pennsylvania	1-0
Pittsburgh	3-0
Portland State	4-0
Princeton	1-0
Providence	2-0
Purdue	1-1
Robert Morris	3-0
Rutgers	2-0
Sacramento State	2-0
Saint Mary's	4-0
Saint Peter's	1-0
San Diego	10-0
San Diego State	14-0
San Jose State	5-0
Santa Clara	2-0
Seattle University	1-0
Simon Fraser	1-0
SIU Edwardsville	1-0
South Alabama	1-0
South Carolina	2-0
South Dakota	3-0
South Dakota State	1-0
Southern Utah	4-0
Stanford	41-13
St. John's	1-0
Syracuse	5-0
Tennessee	4-2
Texas	4-7
Texas A&M	6-4
Texas State	1-0
Texas Tech	1-0
UAB	2-2
UC Davis	8-0
UCF	8-0
UC Riverside	3-1
UC San Diego	3-0
UC Santa Barbara	18-2
UNLV	9-0
USF	1-0
Utah	34-7
Utah State	4-0
Utah Valley	1-0
UT Arlington	1-0
UTEP	1-0
Virginia Tech	5-2
Washington	34-20
Weber State	6-0
Western Kentucky	1-0
Wichita State	2-0
Wisconsin	3-0
Wright State	3-0

LISA FERNANDEZ

The Mark Kalmansohn UCLA Associate Head Softball Coach

27th Season
UCLA '95

CAREER HIGHLIGHTS

- UCLA Athletic Hall of Famer (Class of 2003)
- National Softball Hall of Famer (Class of 2013)
- U.S. Olympic & Paralympic Hall of Famer
- 5-time NCAA Champion assistant coach (2019, 2010, 2004, 2003, 1999)
- 2-time NCAA Champion player (1992, 1990)
- 3-time NFCA National Coaching Staff of the Year (2019, 2010, 2004)
- 8-time NFCA Regional Coaching Staff of the Year
- 3-time Olympic Gold Medalist (2004, 2000, 1996)
- Honda-Broderick Cup winner (1993)
- 3-time Honda Sport Award winner (1993, 1992, 1991)
- Pac-12 Softball Player of the Century (2016)
- Pac-12 Softball Pitcher of the Century (2016)
- 4-time NFCA First Team All-American (1993, 1992, 1991, 1990)
- 3-time Pac-12 Player of the Year (1993, 1992, 1991)
- UCLA Retired Jersey No. 16 (1995)

Fernandez before first pitch at the 2024 Women's College World Series.

BIOGRAPHY

One of the most recognizable names in the sport of softball, Lisa Fernandez begins her 27th season on the UCLA coaching staff and third season as the Mark Kalmansohn UCLA Associate Head Softball Coach in 2025. This marks Fernandez's second stint as a full-time member on the UCLA staff, serving as an assistant coach from 1997-99 and 2007-22 and associate head coach from 2023-pres. She also operated as a volunteer assistant from 2000-04.

The last two seasons, Fernandez's primarily responsibilities have been with the Bruins' hitters and infielders as well as managing the team's recruiting efforts.

In Fernandez's 26 seasons on staff, the Bruins have posted a 1,212-259-2 record (.822), claimed five NCAA Championships (1999, '03, '04, '10 and '19), made 12 Women's College World Series appearances, won seven Pac-10/12 Conference regular season titles and one Pac-12 Tournament championship. Fernandez has been a member of the NFCA National Coaching Staff of the Year three times (2004, '10 and '19) and NFCA Regional CSOY eight times (2000, '10, '14, '15, '16, '19, '21 and '24).

Arguably the most decorated athlete in the sport, Fernandez announced she is taking on a new endeavor as one of four general managers in the inaugural year of the Athletes Unlimited Softball League, starting June 2025.

Prior to 2024, Fernandez's primary coaching responsibility was in the Bruins' bullpen where she coached 10 UCLA hurlers to 21 NFCA All-America awards. UCLA finished top 10 nationally and top two in the Pac-12 in earned run average in each of her final five seasons as pitching coach from 2019-23. Under her tutelage, Rachel Garcia won two Honda Cups, three Honda Sport Awards, two USA Softball Collegiate Player of the Year awards, one NFCA National Player of the Year award, one NFCA National Pitcher of the Year award, two Pac-12 Player of the Year awards, one Pac-12 Pitcher of the Year award and was a four-time NFCA All-American (three first team). In addition, Megan Faraimo won three NFCA All-America awards (two first team) and was honored as the program's first back-to-back Pac-12 Pitcher of the Year in 2022 and 2023 with the help of Fernandez.

In 2019, Garcia put on a performance for the ages in the circle to bring home the Bruins' 12th NCAA title. Garcia started and was the winning pitcher in all five games at the WCWS. She tossed a complete game in four of those contests, including a 10-inning shutout with 16 strikeouts versus Washington which she walked off with a three-run homer to give herself the win. In total, Garcia threw 36.0 of UCLA's 38.0 innings in Oklahoma City.

In November 2013, Fernandez was inducted into the National Softball National Hall of Fame, joining Sharron Backus, Gina Vecchione, Sheila Cornell-Douty, Dot Richardson and Sue Enquist. A decade prior, she was inducted into the UCLA Athletic Hall of Fame in 2003.

Fernandez is a three-time Olympic gold medalist, having helped Team USA to victories in the 1996, 2000 and 2004 Olympic Games. The only pitcher to appear in all three Olympic finals, Fernandez served as a threat on both sides of the plate. Overall, she achieved a 7-2 record throughout her Olympic career, allowing only 20 hits, seven walks and six runs (four earned) while striking out 93 over 74.2 innings. In addition to her pitching accolades, Fernandez maintained a .333 batting average overall in Atlanta, Sydney and Athens with three home runs, 15 RBI and 13 runs scored. A rare pitcher/hitter, Fernandez has the distinction of holding four individual Olympic records: most strikeouts in a game (25), fewest runs allowed, highest batting average (.545) in Olympic play and most doubles (3). These accolades helped land her in the U.S. Olympic & Paralympic Hall of Fame as both an individual and with the 2004 U.S. Olympic Softball Team.

In 1996, Fernandez shined in the United States' 3-1 gold medal victory over China, recording the final three outs to earn a save. She went 1-1 with a 0.33 ERA in softball's inaugural appearance in the Olympics in Atlanta. In the 2000 Sydney Games, Fernandez pitched the U.S. to victory in both the semifinal win over Australia and the gold medal game against Japan. She established an Olympic single-game strikeout record with 25 in a round-robin game against Australia and posted a 0.47 ERA and 52 strikeouts. In 2004, Fernandez was Team USA's top hitter and pitcher, posting a .545 batting average (12-for-22), which set a new record for an Olympic tournament. For the third-consecutive Games, she was in the circle for the final out of the gold medal contest, a 5-1 victory over Australia. Fernandez was selected as an alternate to the 2008 Olympics in Beijing.

In 1999, Fernandez was named the ASA/USA Softball Female Athlete of the Year. As a pitcher and third baseman, she helped the USA Softball Women's National Team to gold medals at both the Pan American Games and Canada Cup. She also helped the California Commotion win the ASA Women's Major Fast Pitch championship for the fourth consecutive time.

One of the sport's greatest college players, Fernandez was a two-time NCAA Champion and the first four-time NFCA First Team All-American in school history while starring for UCLA from 1990-93. A three-time winner of the Honda Sport Award, Fernandez became the first softball player to win the prestigious Honda-Broderick Cup in 1993, given to the most outstanding collegiate female athlete in all sports. She led UCLA to national championships in 1990 and 1992 and a pair of runner-up finishes in 1991 and 1993. She earned NFCA All-Region and All-Pac-10 First Team each season and was named the Pac-10 Player of the Year her final three years. Her jersey was retired by UCLA in 1995. Fernandez was also honored as the Pac-12 Softball Player of the Century and Pitcher of the Century by the league in 2016.

With a minuscule 0.22 ERA, Fernandez went 93-7 with 784 strikeouts. Her ERA ranks second in NCAA history and her 74 shutouts are tops at UCLA and tied for ninth in the NCAA annals. In her junior and senior seasons, Fernandez had the lowest ERA in the nation (0.14 in 1992, 0.25 in 1993), sporting a perfect 29-0 mark in '92. She tossed 11 career no-hitters, including a pair in the 1993 WCWS, along with two perfect games. She ranks second in UCLA history in ERA, seventh in strikeouts and eighth in wins.

Fernandez was just as powerful at the plate, batting .382 (287-for-752) with 15 home runs and 128 runs batted in. She hit .401 in her junior season, but eclipsed that mark by more than 100 points in her senior campaign, batting an NCAA-best .510 with 11 homers and 45 RBI. Fernandez ranks in the UCLA top 10 in numerous offensive categories, including sixth in hits.

Fernandez completed her bachelor's degree in psychology from UCLA in 1995. She returned to the program in 2007 to join her longtime best friend and Bruin batterymate Kelly Inouye-Perez embarking on her first year as head coach.

Fernandez and Mike Lujan, who were married in August 2002, have two sons, Antonio and Cruz, and reside in Long Beach.

FERNANDEZ'S COACHING EXPERIENCE

1997-99 – Assistant Coach, UCLA
2000-04 – Volunteer Assistant Coach, UCLA
2007-22 – Assistant Coach, UCLA
2023-Pres. – Associate Head Coach, UCLA

Maya Brady and Fernandez at first base in the 2024 season.

LISA FERNANDEZ'S UCLA CAREER PITCHING STATS

YR	AVG	GP	AB	R	H	2B	3B	HR	RBI	PO	A	E	FLD
'90	.310	67	213	27	66	7	2	1	22	76	119	1	.995
'91	.341	63	205	25	70	9	1	2	32	49	123	5	.961
'92	.401	56	177	47	71	10	4	1	29	30	117	6	.961
'93	.510	54	157	43	80	12	2	11	45	40	137	1	.989
TOT	**.382**	**240**	**752**	**142**	**287**	**38**	**9**	**15**	**128**	**195**	**496**	**13**	**.982**

LISA FERNANDEZ'S UCLA CAREER PITCHING STATS

YR	ERA	W-L	APP	GS	CG	SH	SV	IP	H	R	ER	BB	SO
'90	0.25	11-1	15	12	12	8	0	83.0	33	6	3	10	51
'91	0.25	20-3	26	24	23	16	1	165.2	68	9	6	22	165
'92	0.14	29-0	30	27	27	22	0	196.1	77	7	4	25	220
'93	0.25	33-3	36	33	33	28	0	249.2	80	10	9	46	348
TOT	**0.22**	**93-7**	**107**	**96**	**95**	**74**	**1**	**694.2**	**258**	**32**	**22**	**103**	**784**

Fernandez was named the Pac-12 Softball Player of the Century.

ROB SCHWEYER

Assistant Coach

2nd Season

CAREER HIGHLIGHTS

- NFCA West Region Coaching Staff of the Year (2024)
- Pac-12 Regular Season Champion (2024)
- Pac-12 Tournament Champion (2024)
- One Women's College World Series appearance (2024)

BIOGRAPHY

Rob Schweyer, one of the brightest and most innovative minds in training softball pitchers, enters his second year as an assistant coach at UCLA in 2025.

Schweyer helped UCLA turn a 3-4 start into a 43-12 finish and return to the WCWS his first year with the program in 2024. The Bruins claimed the Pac-12 Conference regular season and tournament titles behind a 14-game winning streak stretching from late April through May. The performance earned Schweyer, who coached the Bruins' young pitching duo of freshman Kaitlyn Terry and sophomore Taylor Tinsley, his first NFCA West Region Coaching Staff of the Year accolade. Terry and Tinsley broke out as rising stars in the circle as they steered UCLA in its run to the WCWS. In UCLA's eight NCAA Tournament games, Terry and Tinsley pitched two shutouts, allowed just one run in four different contests and totaled a 1.71 ERA over 49.0 innings. On the season, the two All-Pac-12 First Team selections pitched 329.1 of 355.0 total innings and recorded a combined 2.16 ERA with 327 strikeouts.

Terry was awarded Pac-12 Freshman of the Year after leading the staff with a 21-3 record and 182.0 innings pitched and ranking second in the Pac-12 with six shutouts. Tinsley led the Bruins' arms with a 1.90 ERA and 166 strikeouts. The top pitching performance of the season came in a pivotal series at then-No. 5 Stanford on April 19-21. Together, Tinsley and Terry limited the Cardinal to just four runs over three games and ousted USA Softball Collegiate Player of the Year NiJaree Canady twice to grab hold of first place in the Pac-12 standings. Tinsley held Stanford to 0-for-17 with RISP and pitched 15.2 scoreless innings, earning her NFCA National Pitcher of the Week honors.

Schweyer has been an elite competitor in men's professional fastpitch the last 24 years, earning International Softball Congress (ISC) All-World First Team acclaim three times in 2000, 2001 and 2010 and Second Team his rookie year in 1999 as a member of the Waterloo Twins. He won two ISC World Tournament Championships with the Broken Bow Travelers in 2001 and another with The Farm Tavern in 2007. Schweyer has 30 career ISC wins and is still playing for the Fargo Kegel Black Knights. On Aug. 15, 2023, it was announced Schweyer will be inducted into the ISC Hall of Fame.

Schweyer has traveled all over the globe in his softball expertise. He competed for the Canada men's fastpitch national team from 2000-04. From 2006-08, Schweyer was the pitching and strength and conditioning coach for the Chinese Olympic softball team which placed fifth in the 2008 Beijing Summer Olympics.

He has worked the last 14 years as a personal instructor. From 2011-14, Schweyer was a trainer for USA Preps Softball Academy in Camarillo, Calif. Since then, he has worked for his own athletic training organization based in Hermosa Beach, RS Sports Training, where he helped develop UCLA softball pitchers Megan Faraimo, Brooke Yanez and Taylor Tinsley.

Schweyer enters his second season as UCLA's pitching coach in 2025.

Schweyer, 49 years old, was born in Simcoe, Ontario, Canada, and attended University of Western Ontario before leaving to play professional hockey in the East Coast Hockey League (EHL) from 1999-08 which overlapped with his professional softball career.

Schweyer is married to his wife, Janina, and has two sons, Blake and Brody.

SCHWEYER'S COACHING EXPERIENCE

2006-08 – Pitching and Strength and Conditioning Coach, Chinese National Team
2011-14 – Trainer, USA Preps Softball Academy
2014-Pres. – Trainer, RS Sports Training
2024-Pres. – Assistant Coach, UCLA

MADILYN NICKLES-CAMARENA

Assistant Coach

1st Season
UCLA '21

CAREER HIGHLIGHTS (AS A PLAYER)

UCLA
- NCAA Champion (2019)
- NFCA Second Team All-American (2019)
- 3-time All-Pac-12 honoree (First Team - 2019, 2018; Second Team - 2017)
- 2-time NFCA All-West Region First Team honoree (2019, 2018)
- 2-time All-Women's College World Series Team honoree (2019, 2018)
- Pac-12 All-Freshman Team (2017)
- 2-time Pac-12 Player of the Week (last April 22, 2019)

Team USA
- Olympic Silver Medalist (2020)
- World Games Gold Medalist (2022)
- 2-time WBSC Junior Women's World Championships Gold Medalist (2017, 2015)

Professional
- AUX Champion (2024)
- Japan Diamond League Champion (2023)

BIOGRAPHY

Madilyn "Bubba" Nickles-Camarena, one of the most decorated hitters in UCLA softball history, begins her collegiate coaching career as an assistant on the Bruins' staff in 2025.

Nickles-Camarena, who is transitioning from her role as a graduate assistant coach in 2024, has succeeded on the sport's biggest stages. In 2021, Nickles-Camarena was a silver medalist at the Tokyo Olympic Games for Team USA, playing in two games and making one start in right field before returning to UCLA for the spring college season. Two years prior, she helped the Bruins to a record 12th NCAA Championship in 2019 as the team leader in hits (82), home runs (18), runs batted in (72) and slugging percentage (.714). Nickles-Camarena earned NFCA Second Team All-America honors in 2019 and finished her UCLA playing career as a three-time All-Pac-12 recipient.

The past three summers, Nickles-Camarena has played professionally in the Athletes Unlimited League where she was crowned the 2024 Athletes Unlimited Pro Softball AUX Champion on the final day of the AUX. In three seasons of Athletes Unlimited Championship play, Nickles-Camarena recorded a career .289 batting average (50-for-173), 10 home runs and 44 RBI in 54 games (excludes AUX play).

Internationally, Nickles-Camarena competed with the Toyota Motor Company for two seasons, in 2022 and 2023, and won a Japan Diamond League Championship her final year. She ranked among league leaders with a .390 batting average during the 2022 campaign, hitting eight home runs and recording 22 RBI.

Nickles-Camarena was a four-year letterwinner at UCLA, starting 215 of 217 games played from 2017-2021. She finished her career with a .357 batting average (235-for-659), 52 home runs, 42 doubles, 181 RBI and 154 runs scored. Nickles-Camarena's 2019 season stands as one of the best ever by a Bruin. Her 66 runs scored and 72 RBI rank fourth in UCLA single-season history while her 21-game hitting streak stretch from March through May ranks as the fourth longest.

Nickles-Camarena set and tied several program NCAA Tournament records in her time as a Bruin. In UCLA's 2019 title run, she set the record for most doubles in a postseason (5) and tied the record for most runs scored (13). She tied the record for most hits the previous postseason with 16.

Nickles-Camarena graduated from UCLA with a bachelor's degree in sociology in 2021 and earned her master's degree in 2024.

Prior to UCLA, Nickles-Camarena was a four-year starter at Merced High School where she was named the Gatorade National Softball Player of the Year as a senior. A two-way player, she finished her prep career with a 67-12 record, 1.05 ERA, 31 shutouts, 11 no-hitters, 809 strikeouts and 524.2 innings in the circle and a .487 batting average, 25 homers, 134 RBI and 56 doubles at the plate.

Nickles-Camarena married her husband, Evan, in March 2024. She has gone by the nickname "Bubba" since she was 12 years old.

NICKLES-CAMARENA'S COACHING EXPERIENCE

2024 – Graduate Assistant Coach, UCLA
2025 – Assistant Coach, UCLA

Nickles served as a graduate assistant coach in 2024.

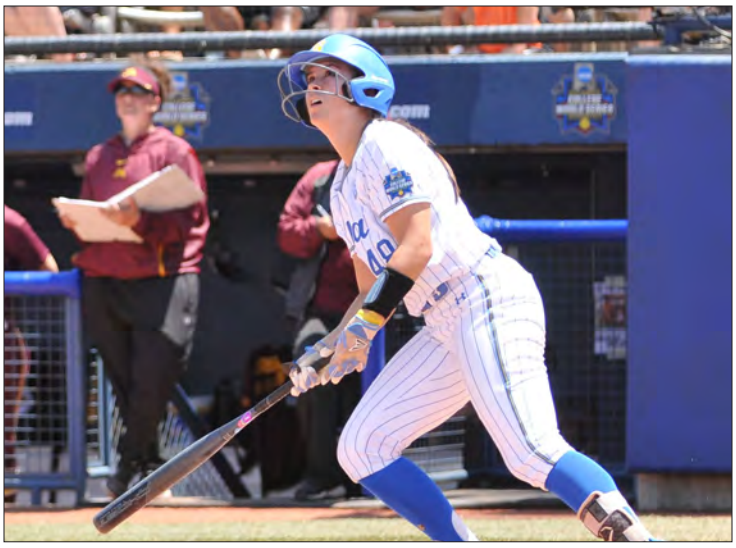

Nickles competed for the Bruins from 2017-21 and helped UCLA win the 2019 NCAA title.

KIRK WALKER

Director of Softball Administration

1st Season as Director of Softball Administration
24th Season, Overall
UCLA '88

CAREER HIGHLIGHTS

- 7-time NCAA Champion assistant coach (all at UCLA)
- 19 Women's College World Series appearances (18 at UCLA, 1 at Oregon State)
- 2-time Pac-10 Coach of the Year (2005 & 1999 at Oregon State)
- NFCA National Coaching Staff of the Year (2019)
- 7-time NFCA Regional Coaching Staff of the Year (6 at UCLA, 1 at Oregon State)
- 12-time Conference Regular Season Champion (11 at UCLA, 1 at Oregon State)
- Pac-12 Tournament Champion (2024)

BIOGRAPHY

Kirk Walker, one of the most visible and vocal advocates for diversity and inclusion in sports, transitions into a new role in his 24th year at UCLA as the Director of Softball Administration in 2025. Walker was instrumental in building the foundation for the UCLA softball dynasty, winning a total of seven NCAA Championships and making 18 Women's College World Series appearances as an assistant coach from 1984-94 and 2013-22 and associate head coach from 2023-24.

The Bruins won NCAA titles in 1984, '85, '88, '89, '90, '92 and '19 with Walker on the coaching staff.

Walker finished his 23-year UCLA coaching career with an 828-156-1 record (.840), 11 conference regular season titles and one Pac-12 Tournament championship. Known for tossing Jolly Ranchers to home run hitters as the Bruins' third base coach, Walker was a member of the NFCA National Coaching Staff of the Year in 2019 and the NFCA West Region CSOY six times in 2014, '15, '16, '19, '21 and '24. Across Walker's two stints, UCLA received 61 NFCA All-America awards, three Honda Cups, 10 Honda Sport Awards, two USA Softball Collegiate Player of the Year awards, one NFCA National Player of the Year award, 14 Pac-10/12 Player of the Year awards, 127 all-conference selections (118 All-Pac-10/12) and 11 CoSIDA Academic All-America honors.

Walker started his collegiate coaching career as an undergraduate assistant at UCLA in 1984 and was on staff for 11 seasons before leaving to be the head coach at Oregon State. In his first stint at UCLA, he worked closely with the Bruins' pitchers and played a large role in developing all-time greats Debbie Doom, Tracy Compton and Lisa Fernandez, among others.

Walker coached 18 seasons at Oregon State from 1995-12 and still stands as the all-time winningest coach in program history with a 594-490-3 record (.548). The Beavers experienced their greatest stretch of success with Walker at the helm, registering eight seasons of at least 40 wins and making the postseason 10 times.

Two of Oregon State's most prolific teams in 2005 and 2006 were coached by Walker and later inducted into the Oregon State University Athletics Hall of Fame. In 2006, Walker led the Beavers to their first WCWS appearance as Oregon State posted a school-record, 28-game winning streak and reached No. 5 in the national rankings with a 43-16 mark. In 2005, he was named Pac-10 Coach of the Year for the second time in his career (1999) after guiding Oregon State to a 43-16 record and its first Pac-10 Championship, which was also the first regular-season Pac-10 title for any Beavers women's sports program. The most wins in a season for Oregon State came in 1999, when the Beavers had 47 victories and went to the postseason for the first time in program history. Along with his Pac-10 Coach of the Year award, Walker's staff was named the Speedline Pacific Region Co-Coaching Staff of the Year. Under Walker's tutelage, the Beavers earned 33 All-Pac-10/12 Team honors, 10 NFCA All-America awards and 26 NFCA All-Region accolades. Oregon State also received 46 All-Pac-10/12 and two NFCA All-Region Honorable Mention awards during Walker's tenure.

Walker announced his return to Westwood on Aug. 7, 2012.

Walker has earned coaching acclaim away from the collegiate level. Most recently, Walker helped organized and coach the Finland Softball Women's National Team in 2022, which secured its first international play win against Turkey at the WBSC European Championships. During the summer of 2017, he was an assistant coach on the USA Softball Junior Women's National Team which won gold at the WBSC Junior Women's World Championship. Walker was named one of 12 coaches to form the USA Softball Women's National Team Coaches Pool through the 2004 Olympic Games in Athens. He served as an assistant for the USA Elite Team for three summers (2002-04) and also assisted the USA Red National Team during the summer of 2001.

On the professional level, Walker was the head coach for the four-time ASA Women's Major National Fastpitch Champion California Commotion from 1996-99.

Walker has spent the entirety of his career pushing for the advancement and support of diversity, equity and inclusion in sports. He is one of the founders of the Equality Coaching Alliance and the LGBTIQ+ Human Rights Sports Coalition and serves as a founding board member for the non-profit Sports Equality Foundation. Walker is also the coordinator of the National Fastpitch Coaches Association's (NFCA) LGBTQ+ Convention Session. He was named as one of the top 100 most powerful and influential LGBTQ people in sports by Outsports in October 2024.

One of the sport's biggest entrepreneurial minds, Walker is a co-founder and owner for college softball's premier early-season tournament, the Mary Nutter Collegiate Classic. Walker has organized the event for the last 20 years, bringing thousands of fans to the Palm Springs area to inspire future generations of female athletes.

Walker has fought for safety and rules clarity in a variety of roles with the NFCA, including four years as a member of the Executive Board. Walker also spent six years on the Regional Advisory Committee, three years on the NCAA Playing and Practice Rules Committee and has been a presenter at numerous NFCA conventions for the past 20 years. He co-authored the American Sport Education Program's (ASEP) *Coaching Softball Technical and Tactical Skills*, which helps teach basics and intangibles in softball.

Walker also boasts a successful men's fastpitch playing career. He was named the Most Valuable Pitcher in the summer of 2015 after winning his first national championship as a player at the North America Fastpitch Association (NAFA) Men's Masters 40-and-over National Championships in Carson City, Nev. He claimed his second national title in the summer of 2019 and was named to the All-World Team for a sixth time.

Before UCLA, Walker started his coaching career in the early 1980s as a travel ball coach for his sister, Karen Walker, who would later play for the Bruins. Walker earned his bachelor's degree in kinesiology from UCLA in 1988. The Woodland Hills, Calif. native has an adopted daughter, Ava, with his ex-partner.

WALKER'S COACHING EXPERIENCE

College
1984-94 – Assistant Coach, UCLA
1995-12 – Head Coach, Oregon State
2013-22 – Assistant Coach, UCLA
2023-24 – Associate Head Coach, UCLA
2025 – Director of Softball Administration, UCLA

International
2001 – Assistant Coach, USA Red National Team
2002-04 – Assistant Coach, USA Elite Team
2017 – Assistant Coach, USA Softball Junior Women's National Team
2022 – Assistant Coach, Finland Women's National Softball Team

Professional
1996-99 – Head Coach, California Commotion (ASA Women's Major Fastpitch League)

WILL OLDHAM

Director of Player Development & Data Analytics

3rd Season

Will Oldham enters his third season on staff and first as a full-time member in 2025, serving as the Director of Player Development and Data Analytics. Oldham previously operated as a volunteer in the same position in 2024 and a volunteer assistant coach in 2023.

Oldham specializes in scouting and working with the Bruins' hitters. In two years on staff, Oldham owns a record of 95-19 (.833), two Pac-12 Conference regular season titles, a Pac-12 Tournament championship and one Women's College World Series appearance.

Oldham helped UCLA turn a 3-4 start into a 43-12 finish and return to the WCWS in 2024. The performance earned Oldham his first NFCA West Region Coaching Staff of the Year recognition. The season was highlighted by a 14-game winning streak stretching from late April through May, resulting in the program's last Pac-12 regular season and Pac-12 Tournament championships and a 5-0 mark in NCAA Regional and Super Regional play. Oldham worked closely with NFCA All-Americans Maya Brady and Sharlize Palacios. Palacios hit five of her team-leading 20 home runs in the NCAA Tournament and earned Pac-12 Tournament MVP honors. Brady was named Pac-12 Player of the Year for a second straight season in 2024, leading UCLA with a .418 batting average and 68 RBI.

The Bruins posted a 52-7 record and clinched the Pac-12 regular season championship in Oldham's first year on staff in 2023. Three of UCLA's hitters – Brady, Megan Grant and Jordan Woolery – earned NFCA All-America status. Grant and Woolery, a pair of NFCA Freshman of the Year Top 10 finalists, combined for 104 RBI for the most by a freshman duo in UCLA history. Brady claimed her first Pac-12 Player of the Year trophy and was named a USA Softball Collegiate Player of the Year Top 3 Finalist after setting career benchmarks in batting average (.448), home runs (18) and slugging percentage (.866).

Prior to working at UCLA, Oldham played with Director of Softball Administration Kirk Walker on their men's fastpitch softball team as a pitcher and shortstop for three years. Oldham actively participates in a men's fastpitch league.

Oldham owns seven years of high school softball coaching experience in the Palm Springs area and has coached travel ball for two years. He has also coached UCLA softball summer camps in previous years.

Oldham, 38 years old, was born in Indio, Calif.

OLDHAM'S COACHING EXPERIENCE

2023 – Volunteer Assistant Coach, UCLA
2024 – Volunteer Director of Player Development & Data Analytics, UCLA
2025 – Director of Player Development & Data Analytics, UCLA

Walker served as an assistant and associate head coach at UCLA for 23 years.

Oldham made his first appearance at the Women's College World Series in 2024.

CLAIRE DONYANAVARD
Director of Operations
10th Season
UIC '11

Claire Donyanavard enters her 10th season working with the UCLA softball program in 2025. She begins her 11th total year for UCLA Athletics.

As the Director of Operations, Donyanavard is responsible for all internal operations for the softball program and serves as a liaison between the coaches and department administrators. Donyanavard is involved in the day-to-day operations of the team, including finances, travel, meals ticketing, housing, financial aid, alumni meetings and parking.

During Donyanavard's tenure at UCLA, the Bruins have made eight NCAA Tournament appearances, including seven trips to the Women's College World Series. She was a member of the staff when UCLA won the 2019 NCAA Championship.

Donyanavard spent three seasons with the UCLA gymnastics team from 2017-19 operating in the same role. Prior to UCLA, Donyanavard was the director of operations at Occidental College's softball program.

A native of Saugus, Calif., Donyanavard played four years of softball at University of Illinois-Chicago. She earned her bachelor's degree in creative writing with a minor in gender studies and sociology at UIC in 2011. She later earned her master's degree in business administration with an emphasis in sports management from Long Beach State in 2016.

Janice Lee
Staff Athletic Trainer
1st Season
Washington '14

Lee enters her seventh year in the UCLA athletic training office and her first season as the athletic trainer for the UCLA softball team.

Lee handles all day-to-day athletic training responsibilities and oversees multiple sports medicine interns. She also splits athletic training duties with UCLA's men's and women's track and field programs.

Her tasks include planning student-athletes' daily physical rehabilitation, monitoring return-to-play progression and performing physical treatments. Lee is on-site for the majority of the Bruins' practices.

Prior to UCLA, Lee spent two years at UC Davis where she provided comprehensive medical coverage for the Aggies' men's and women's cross country and track and field programs.

Lee earned her bachelor's degree in biology from the University of Washington in 2014. While in Seattle, Lee was an athletic training student intern as well as a communications intern, writing articles for gohuskies.com in addition to interviewing athletes and handling miscellaneous gameday duties.

Lee later earned her master's degree in athletic training from the University of Arkansas where she assisted the Razorbacks' softball, football and track and field teams.

Zuzanna Czyznielewska
Staff Athletic Performance Coach
1st Season
Wyzsza Szkola Gospodarki '14

Zuzanna Czyznielewska enters her first year in the UCLA athletic performance office and first season as the athletic performance coach for the UCLA softball team.

Zuzanna oversees all aspects of the softball team's strength and conditioning program. Her day-to-day assignments include planning workouts, sports science nutrition and leading the Bruins in workout regiments in the Acosta Training Center as well as up at Easton Stadium.

Zuzanna also manages the same responsibilities for UCLA's women's volleyball and women's golf programs.

Prior to UCLA, Zuzanna spent one year as the strength and conditioning coach at Middle Tennessee State University, working primarily for the Raiders' women's volleyball, women's tennis and men's and women's cross country programs. In 2022, Zuzanna served as an intern for the University of Wisconsin-Madison athletic department's strength and conditioning office.

From 2020-22, Zuzanna served as Head Strength and Conditioning Coach for the U17, U18, U19 and U20 Polish Junior National Volleyball Teams. She traveled across the globe with these teams, touching ground in Macedonia, Slovakia, Mexico, Belgium and the Netherlands.

A former professional and national team volleyball player, Zuzanna was a member of the Polish Women's National Team from 2009-12. As a professional, Zuzanna competed for seven years in the Polish Volleyball Professional League with three different clubs.

Zuzanna received her bachelor's and master's degrees in physical education/exercise science from Wyzsza Szkola Gospodarki University in Bydgoszcz, Poland.

Zuzanna is a Certified Strength and Conditioning Specialist (CSCS) through the National Strength and Conditioning Association (NSCA) and USA Weightlifting Level 1 Sports Performance Coach.

DEREK MOOS
Equipment Manager
3rd Season
Eastern Michigan '15

Derek Moos enters his third year as the manager of the UCLA equipment office and his third season working directly with the UCLA softball team in 2025.

Moos manages the day-to-day equipment and apparel needs of UCLA's softball and women's soccer teams. This includes supplying uniforms and practice gear. As the Associate Athletics Director of Equipment Operations, Moos manages the apparel needs of the entire UCLA Athletics department.

Moos spent five years working in equipment for Pittsburgh Athletics where he oversaw the department and managed the daily needs of the Panthers' football program. Prior to that, he was Eastern Michigan for five years, three of which he dedicated as a director of operations for the baseball program. Moos was also a clubhouse attendant for the Detroit Tigers baseball organization for five years.

He earned his bachelor's degree in business management from Eastern Michigan in 2015 and his master's degree in sport management in 2017.

Moos' hometown is Dearborn Heights, Mich.

VINNY LAVALSITI
Athletic Communications
4th Season
UCLA '20

Vinny Lavalsiti enters his fourth year in the UCLA athletic communications office in 2025 and fourth season as the contact for the UCLA softball team.

Lavalsiti oversees all aspects of media relations with the softball program, handling day-to-day interview and credential requests, editing various publications (including the information guide) and overseeing the team's website (*www.uclabruins.com/sports/softball*) and social media accounts. He also serves as a contact in the athletic communications office for UCLA's football and women's golf programs.

Prior to returning to UCLA, Lavalsiti spent one year at the University of Texas at El Paso as a graduate assistant in 2021. There, he was the primary media contact for UTEP's volleyball, softball, rifle and women's basketball programs.

Lavalsiti graduated from UCLA in June 2020, earning a bachelor's degree in history. Lavalsiti spent his two years at UCLA as a writer for the Daily Bruin, covering UCLA's softball, women's basketball, cross country and track and field programs. He earned his associate's degree in journalism from Grossmont College in El Cajon, Calif. in 2018. Lavalsiti, 26, is a native of Sutter Creek, Calif.

JACOB SANDMAN
Marketing
2nd Season
UCLA '22

Jacob Sandman enters his second year in the UCLA marketing office and second season as the marketing director for the UCLA softball team in 2025.

Sandman serves as the primary contact for all softball-related marketing initiatives. He manages the developing and implementation of softball's marketing plans and promotional programs. Sandman oversees and directs presentation efforts, including in-game promotions, giveaways, game day atmosphere and video board and PA announcer operations. In addition to working with the softball program, Sandman is the marketing lead for UCLA's women's and men's volleyball programs.

Sandman graduated from UCLA in 2022 with a bachelor's degree in political science. He interned in the marketing office during his junior and senior years. Sandman, originally from Sacramento, Calif., attended Jesuit High School.

MARTIN JARMOND

Director of Athletics
5th Year at UCLA
UNC-Wilmington '01

Martin Jarmond, a nationally recognized leader in college athletics, has built an impressive track record of competitive excellence, innovative strategy and student athlete success. A two-time recipient of Sports Business Journal's Forty Under 40 Award with over 20 years in sports administration spanning three conferences, Jarmond has guided UCLA to new heights through his culture of an E.L.I.T.E. mindset – Energy, Leadership, Integrity, Toughness and Excellence.

Jarmond's results-driven strategies combined with a relentless work ethic to elevate UCLA Athletics has helped to create an exceptional experience for student-athletes and fans alike. Over Jarmond's first four years in Westwood, UCLA has won five NCAA championships in the sports of men's water polo (2020), women's soccer (2022), men's volleyball (2023, 2024) and women's water polo (2024). In the 2023-24 school year alone, UCLA had five teams competing on the final day for an NCAA Championship, with victories in men's volleyball and women's water polo in an eight-day span in May.

In June of 2022, Jarmond worked closely with campus leadership while playing a critical role in UCLA Athletics applying and being accepted for future membership in the Big Ten Conference. The Bruins begin their historic first season in the Big Ten Conference on August 2, 2024.

Jarmond was hired on May 19, 2020 as UCLA's Alice and Nahum Lainer Family Director of Athletics, becoming the ninth athletic director in school history. He made an immediate impact on the Bruins, jumpstarting the Voting Matters Initiative, the first of its kind in the country which assisted student-athletes in discovering the tools needed to exact meaningful change through civic duty. Jarmond engineered a partnership between UCLA and Nike/Jordan Brand, becoming only the fifth Jordan brand school in the nation and the first partnership with Nike in UCLA history. The six-year agreement between UCLA and Nike provides for 22 of the 25 UCLA varsity sports with Nike apparel, while football, men's basketball and women's basketball don Jordan Brand. Jarmond exhibits a strong commitment to mental health awareness, and his emphasis on diversity and inclusion was recognized in a 2021 SBJ award for being a national leader in diversity and inclusive hiring. He was the Pac-12 Conference representative to the NCAA Division I Men's Basketball Committee for 2021-22.

Through Jarmond's instrumental leadership, UCLA Athletics has positioned itself at the forefront of a rapidly-changing collegiate athletics landscape. In the burgeoning area of Name, Image and Likeness (NIL), Jarmond and UCLA Athletics launched "Westwood Ascent," a comprehensive NIL program that supports UCLA's student-athletes, helping them build their personal brands and maximize their NIL opportunities. In addition, the "Westwood Exchange" was established as a free business registry designed for companies, donors, fans and alumni that want to connect directly with UCLA's student-athletes interested in capitalizing on their NIL.

Extensive work by Jarmond and his staff throughout the COVID-19 pandemic ensured that all Bruin teams could compete safely during the 2020-21 academic year, Jarmond's first at UCLA. Bruin teams won four conference titles that year and the men's water polo program won its 12th national championship in the spring of 2021. The men's basketball team embarked on a remarkable journey, advancing from the First Four to the 2021 NCAA Final Four, UCLA's first national semifinal appearance since 2008. These athletic achievements were balanced by record numbers of student-athletes earning spots on the conference all-academic squads, with 49 individuals earning a perfect 4.0 GPA for the Winter Quarter, and 131 student-athletes earning their UCLA degrees. For the first time ever, the Bruins produced multiple winners of the NCAA Elite 90 Award. Four student-athletes were recognized by CoSIDA as Academic All-Americans.

Jarmond came to UCLA from Boston College, where he served as the school's Director of Athletics for three years. During his time there, he orchestrated the Eagles' first-ever strategic plan, a comprehensive five-year goal to advance the program by fostering student-athlete formation, strengthening competitive excellence, increasing external engagement and enhancing facilities. The strategic plan was supported by BC's first-ever athletics-only capital campaign, at the time, the largest campaign of any Atlantic Coast Conference institution at $150 million. Jarmond hired high-impact coaches in football, women's basketball, softball, volleyball, swimming & diving, men's soccer, women's soccer and fencing. Jarmond served on the NCAA Division I Men's Basketball Oversight Committee and on the John McLendon Minority Scholarship Foundation Board of Directors.

Prior to joining Boston College in 2017 and becoming the youngest athletic director of any Power Five institution at age 37, Jarmond previously served as deputy director of athletics at Ohio State, moving up the ranks after arriving as an associate athletic director for development in 2009. During his time at Ohio State, he was the lead administrator for a variety of sports, including football and men's basketball, and directed external and internal relations and day-today operations. He also had responsibility for football scheduling, served on the NCAA Division I Women's Golf Committee, and was a member of the inaugural College Football Playoff National Championship Advisory Group and the Rose Bowl Advisory Committee. As Ohio State Athletics' chief advancement officer, Jarmond helped raise more than $120 million between 2010-2012.

Jarmond was also an assistant athletic director for development for seven years at Michigan State, where he served on the athletic director's executive leadership team. He was a key member of the $1.2 billion "Campaign for MSU" development team and a liaison between Michigan State's university development and alumni association leadership. Jarmond led the efforts to implement Scholarship Seating in football and Courtside seating in men's basketball.

A native of Fayetteville, North Carolina, Jarmond, 43, earned a bachelor's degree in communication studies from the University of North Carolina at Wilmington. A two-year captain of the men's basketball team, he led his team to the program's first-ever NCAA tournament appearance in 2000 and earned Colonial Athletic Association All-Academic honors in 2001. He holds both a M.B.A. and a master's in sports administration from Ohio University. Jarmond is married to Dr. Jessica Jarmond, a dentist. They have three daughters: Scarlett, Savannah and Serena.

Dr. CHRISTINA RIVERA

Deputy Athletics Director/Chief Administrative Officer/SWA
18th Year at UCLA
UC Irvine '96

Dr. Christina Munger-Rivera serves as the Deputy Athletics Director/Chief Administrative Officer/ Senior Woman Administrator (SWA) at UCLA, having joined the staff in September 2007.

In her role, Dr. Rivera directly supervises Women's Gymnastics, Softball, administrative areas and leads department efforts, especially in the areas of internal operations, Title IX, women in sport, governance and legislation, department meetings, campus partnerships, and performance evaluation and program assessment. As a member of the Executive Team reporting directly to the Director of Athletics, she serves in a leadership role for coaches and staff, and works towards establishing department goals and policies that align with University values.

Additionally, Dr. Rivera collaborates with University officials to provide guidance and direction to coaches and staff in order to enhance the growth and development of student-athletes on and off the field. In the face of changing NCAA legislation, she also works to develop strategic and innovative programs that benefit the department and are executed in a consistent, efficient and professional manner throughout the support services areas. Her role also requires her to exercise broad discretionary authority to solve problems in assigned areas of responsibility, including working closely with the Chief Financial Officer to ensure the department is consistently providing a quality student-athlete experience and that the principles of equity, diversity and inclusion are embedded in all UCLA varsity programs.

Prior to her current role, Dr. Rivera was the Associate Athletic Director responsible for the academic and student support services provided to Bruin student-athletes. This included academic counseling, academic mentoring, peer learning, student services and student-athlete development programming. She also had direct oversight of the academic eligibility certification process and the requirements associated with the NCAA Academic Progress Rate and Graduation Success Rate.

Dr. Rivera joined the Bruins after spending four years as the Associate Director and Eligibility Coordinator for the Student-Athlete Academic Services Office at USC, where she also served as the Academic Counselor to the football, men's basketball, women's soccer and women's volleyball teams. Prior to her stint at USC, Dr. Rivera was an Athletic Academic Counselor for the Student-Athlete Support Services Office at Ohio State University. During her time in Columbus, she was also a lecturer for the School of Physical Activity and Educational Services, as well as for the Athletics Department.

Dr. Rivera has served on various campus, conference and national committees, including serving on the NCAA Student-Athlete Experience Committee and Board of Directors for the Collegiate Women Sports Awards, which honors the nation's top NCAA women student-athletes recognizing superior athletic skills, leadership, academic excellence and eagerness to participate in community service. She is also a graduate of the Sport Management Institute (SMI) and LEAD1 Institute. In July 2021, she was honored as one of the 12 inaugural members of the LEAD1 Diversity Fellowship Program, a year-long opportunity for people of color and female administrators evaluated by a panel of experts as the industry's most ready to assume an athletics director position. To add, she was a recipient of the Next Level Female Executive Scholarship to attend the 2021 Collegiate Athletic Leadership Symposium (CALS).

She is a member of the National Association of Academic and Student-Athlete Development Professionals (N4A) and Women Leaders in College Sports. In June 2007, she received the N4A Professional Promise Award presented to a member who has dedicated their energy to the Association and its members. She has also presented at several conferences in regards to factors related to academic achievement and student-athlete retention, as well as the use of technology for reporting and increasing academic accountability in athletics.

Dr. Rivera earned her Doctor of Philosophy degree in Higher Education Administration at Ohio State University in August 2004, where her dissertation focused on the identification of key factors student-athletes perceived to be important to the college student-athlete retention process. She also earned her Master's degree in Educational Policy from the University of Pennsylvania and her Bachelor's degree in Social Ecology at UC Irvine, where she was a varsity soccer student-athlete.

A native of Southern California, Dr. Rivera currently resides in Westchester with her spouse and two sons.

Dr. JULIO FRENK

Chancellor
1st Year at UCLA

Julio Frenk became the seventh chancellor of UCLA on January 1, 2025. He also holds an academic appointment as distinguished professor in the Department of Health Policy and Management within the UCLA Fielding School of Public Health. He is an accomplished university administrator and leading global health researcher who has held positions in government and academia, both in the U.S. and in Mexico.

Before becoming UCLA's chancellor, Frenk served as president of the University of Miami from 2015 to 2024, where he also held academic appointments as a tenured professor. Prior to joining the University of Miami, he served for almost seven years as dean of the Harvard T.H. Chan School of Public Health and as the T & G Angelopoulos Professor of Public Health and International Development.

Frenk served as the federal secretary of health of Mexico from 2000 to 2006. In this role, he spearheaded an ambitious overhaul of the nation's health system, introducing Seguro Popular — a groundbreaking program of comprehensive universal health coverage that extended healthcare access to over 55 million previously uninsured individuals. He was also the founding director-general of Mexico's National Institute of Public Health and has held senior roles at the World Health Organization and the Bill and Melinda Gates Foundation.

Frenk earned his medical degree from the National University of Mexico, as well as a master of public health and a joint Ph.D. in medical care organization and in sociology from the University of Michigan. His scholarly production, which includes close to 200 articles in academic journals, as well as many books and book chapters, has been cited more than 37,000 times. In addition, he has written five novels for young people explaining the functions of the human body.

Frenk is a member of the American Academy of Arts and Sciences, the U.S. National Academy of Medicine, the National Academy of Medicine of Mexico and El Colegio Nacional, the most prestigious learned society in Mexico. He has received numerous recognitions, including the Clinton Global Citizen Award, the Bouchet Medal for Outstanding Leadership from Yale University and the Welch-Rose Award for Distinguished Service from the Association of Schools and Programs of Public Health. In 2024, he was named one of TIME magazine's top Latino leaders for his contributions to public health and higher education.

KATE BLUNT

5-6 / B/T: R/R
Senior / Utility
Ladera Ranch, Calif.
Tesoro HS

CAREER
Blunt has played in six games through three seasons … has made four appearances as a pinch runner and two appearances at shortstop … has scored three runs.

USA BASEBALL (2024)
Blunt made one relief appearance on the U.S. Women's Baseball National Team at the 2024 WBSC Women's Baseball World Cup Finals in Thunder Bay, Ontario, held July 28-Aug. 3 … threw one inning of no-hit ball against Chinese Taipei (July 31).

2024
Blunt made her first-career appearances in the field in 2024, coming off the bench to play shortstop in two games against LMU (March 16) and CSUN (April 30) … logged one assist … pinch ran in two games … scored one run versus DePaul (March 2).

2023
Blunt did not appear in a contest.

2022
Blunt made two pinch-run appearances, scoring a run in both games … did not have an at-bat.

HIGH SCHOOL
Blunt was a baseball and softball star at Tesoro High School (Rancho Santa Margarita, Calif.) … on Tesoro's baseball team in 2019, she played in 30 games, posting a .286 batting average and eight RBI … pitched in 11 games on the mound that 2019 season, recording 15 strikeouts in 14.2 innings … ranked 83rd among infielders and 106th overall in Extra Inning Softball's rankings … named to the 2019 U.S. Women's Baseball National Team, pitching in three games and striking out four in 2.1 innings to help the U.S. win gold at the COPABE Women's Pan American Championships … played travel ball for the OC Batbusters Lara/Portesi 18U team.

PERSONAL
Born Kate Elizabeth Ai-Blunt in Placentia, Calif … parents are Ken and Thanh Blunt … has one older brother, Cameron … has one older sister, Lauren … chose UCLA because it is "the combination of the best education and softball, and it has always been my dream school" … lists Corey Seager and Kiké Hernandez as athletes she admires most … describes her greatest athletic trill as making the 2019 U.S. Women's Baseball National Team roster … enjoys going to the beach and snowboarding … lists the Los Angeles Dodgers as her favorite baseball team … favorites include musical artist Harry Styles and the show *New Girl* ... says what she likes most about softball is "the competitiveness of the game and playing with people as passionate as I am" … biology major ... pursuing a career in sports medicine.

KATE BLUNT'S CAREER HIGHS
Runs: 1 (three times), last vs. DePaul (March 2, 2024)

KATE BLUNT'S CAREER STATISTICS

Season	AVG	GP-GS	AB	R	H	2B	3B	HR	RBI	TB	SLG	BB	HBP	SO	GDP	OBP	SF	SH	SB-ATT	PO	A	E	FLD
2022	0	5-0	0	2	0	0	0	0	0	0	0	0	0	0	0	0	0	0	0-0	0	0	0	0
2023	DNP																						
2024	0	4-0	0	1	0	0	0	0	0	0	0	0	0	0	0	0	0	0	0-0	0	0	0	0
CAREER	**0**	**9-0**	**0**	**3**	**0**	**0**	**0**	**0**	**0**	**0**	**0**	**0**	**0**	**0**	**0**	**0**	**0**	**0**	**0-0**	**0**	**0**	**0**	**0**

KANIYA BRAGG

5-7 / B/T: R/R
Freshman / Infielder/Utility
Garden Grove, Calif.
Pacifica HS

HIGH SCHOOL
Bragg was a three-sport athlete at Pacifica High School (Garden Grove, Calif.) … played four years of softball and basketball and three years of volleyball … helped Pacifica win back-to-back CIF Southern Section Division 1 softball titles as a junior and senior in 2023 and 2024 … named 2024 CIF Player of the Year … named 2024 Los Angeles Times Softball Player of the Year … earned 2024 Empire League Most Valuable Player honors … three-time All-Orange County First Team honoree … four-time All-Empire League First Team recipient … hit a game-winning home run to clinch Pacifica's second straight CIF Southern Section Division 1 title in her final high school at bat in 2024 … ranked as the No. 13 recruit in the 2024 class by Extra Inning Softball … as a senior in 2024, recorded a .431 batting average (28-for-65), .554 on-base percentage, .907 slugging percentage, 27 RBI, 30 runs scored, eight home runs and seven doubles … as a junior in 2023, recorded a .378 batting average (28-for-101), .545 on-base percentage, .743 slugging percentage, 16 RBI, 34 runs scored, three home runs, six doubles and six triples … as a sophomore in 2022, recorded a .447 batting average, 44 RBI and six home runs … as a coached by Tony Arduino … played travel ball for the Lady Dukes Lamar.

PERSONAL
Born Kaniya Anita Bragg in Fullerton, Calif. … parents are Trang Vo and Mike Bragg … has one brother, Devin … has one sister, Genesis … greatest athletic thrill is hitting a game-winning home run in the 2024 CIF Southern Section Division 1 title game in her final high school at-bat … famous athlete she admires most is the Kobe Bryant … hobbies include bowling, pickle ball and Spikeball … favorite baseball team is the Los Angeles Dodgers … favorite movie is *Moana* … psychology major.

JAYLA CASTRO

5-5 / B/T: R/R
Senior / Catcher
Rocklin, Calif.
Tesoro HS

CAREER
Castro has played in 38 games (11 starts) through three seasons … owns a career .231 batting average (9-for-39) and .353 on-base percentage … has logged three extra-base hits with two home runs and one double … has totaled 12 RBI and four runs scored.

2024
Castro played in nine total games and made seven starts at catcher her junior season … registered a .214 batting average (3-for-14) and .353 on-base percentage … scored one run … picked up her first hit of the season with a single against Rutgers (March 12) … singled in game two of a double-header against LMU (March 16) … recorded her first and only extra-base hit of the season with a double in her game three start at Arizona State (May 5).

2023
Castro appeared in seven games and recorded two singles in seven at-bats … recorded two RBI base hits, one versus Howard (March 7) and another at California (March 12).

2022
Castro played in 22 games and made four starts, including two at catcher … hit for a .222 average (4-for-18) with two home runs and 10 RBI … recorded a two-RBI base hit in her first collegiate at-bat against Nevada (Feb. 11) … blasted her first career homer – a three-run shot – against CSU Bakersfield (March 11) … hit a two-run homer against No. 9 Arizona (March 21).

HIGH SCHOOL
Castro was a four-year letterwinner at Rocklin High School (Rocklin, Calif.) … honored in the Rocklin High School Sports Hall of Fame … named Cal-Hi Sports Ms. Softball State Player of the Year and Rocklin High School's Female Athlete of the Year in 2021 … led Rocklin to the Sierra Foothill League (SFL) Section Championship and to a top-25 national ranking in 2021 … batted .500, had eight home runs, and tallied 24 RBI in her senior season, only striking out three times … named to 2021 MaxPreps First Team … awarded SFL Overall League MVP for the 2021 season … invited to the USA Junior Women's National Team and selected to the Colombian National U19 Team … helped her travel ball team, the California Breeze, to a strong performance at the USA Softball Gold Nationals, hitting .353 with five homers and 14 RBI.

PERSONAL
Born Jayla Alexis Castro in Baltimore, Md. … nickname is "Jay" ... mother is Shante ... father is Javier ... has two brothers, Channon and Elijah … chose UCLA because "UCLA has amazing athletic and academic prowess. It felt like home from day one." … favorite thing about being a Bruin is "the community and the legacy" of the Bruin Bubble ... lists Derek Jeter, Kobe Bryant and Serena Williams as her favorite athletes … greatest athletic thrill was going to the Women's College World Series as a freshman … hobbies include paddle boarding, camping and traveling … lists the New York Yankees as her favorite baseball team … history major.

JAYLA CASTRO'S CAREER HIGHS

At-Bats:	4 at Arizona State (May 5, 2024)
Runs:	1 (four times), last at CSUN (April 30, 2024)
Hits:	1 (nine times), last at Arizona State (May 5, 2024)
Runs Batted In:	3 vs. CSU Bakersfield (March 11, 2022)
Doubles:	1 at Arizona State (May 5, 2024)
Home Runs:	1 (two times), last vs. Arizona (March 21, 2022)
Total Bases:	4 (two times), last vs. Arizona (March 21, 2022)
Walks:	3 vs. CSU Bakersfield (March 11, 2022)
Sac Flies:	1 (three times), last vs. San Diego (March 19, 2022)
Hit-By-Pitches:	1 (two times), last at CSUN (April 30, 2024)

JAYLA CASTRO'S CAREER STATISTICS

Season	AVG	GP-GS	AB	R	H	2B	3B	HR	RBI	TB	SLG	BB	HBP	SO	GDP	OBP	SF	SH	SB-ATT	PO	A	E	FLD
2022	.222	22-4	18	3	4	0	0	2	10	10	.556	5	0	6	0	.346	3	0	0-0	40	1	0	1.000
2023	.286	7-0	7	0	2	0	0	0	2	2	.286	1	0	1	0	.375	0	0	0-0	0	0	0	.000
2024	.214	9-7	14	1	3	1	0	0	0	4	.286	1	2	2	0	.353	0	0	0-0	37	2	1	.975
CAREER	**.231**	**38-11**	**39**	**4**	**9**	**1**	**0**	**2**	**12**	**16**	**.410**	**7**	**2**	**9**	**0**	**.353**	**3**	**0**	**0-0**	**77**	**3**	**1**	**.988**

JADA CECIL

5-10 / B/T: R/R
Senior / Pitcher
Temecula, Calif.
Temecula Valley HS
UC San Diego

CAREER HIGHLIGHTS
- Big West Pitcher of the Year (2022)
- NFCA Freshman of the Year Top 10 Finalist (2022)
- 2-time NFCA All-West Region honoree (Second Team - 2022; Third Team - 2023)
- 2-time All-Big West First Team honoree (2023, 2022)
- Big West All-Freshman Team (2022)

CAREER
Cecil has made 76 total appearances (58 starts) in the circle … owns a career 34-16 record and 2.39 ERA … has totaled 355.0 innings pitched and 421 strikeouts …. has logged 20 complete games and six shutouts … has allowed 265 hits, 107 walks, 136 runs and 121 earned runs … has recorded 10 10-plus-strikeout performances.

2024
Cecil started four games and made four relief appearances in the circle in her debut season at UCLA … posted a 3-1 record and 9.10 ERA with 16 strikeouts over 20.0 innings … threw 4.2 innings of relief with three strikeouts and allowed one run to earn a win in UCLA's first game of the season against Maryland (Feb. 9) … threw 100+ pitches in one game against Texas (Feb. 10) … pitched 3.0 innings of relief versus Nebraska at the Mary Nutter Collegiate Classic (Feb. 23) … pitched 3.1 innings, struck out six and allowed one run to earn a win versus DePaul (March 2) … tossed 3.1 innings and struck out two in her start versus Rutgers (March 12).

2023 (UC SAN DIEGO)
Cecil earned All-Big West First Team honors her sophomore season at UC San Diego … also named to the NFCA All-West Region Third Team … made 32 pitching appearances and 27 starts ... led the Triton pitching staff in 2023 with a 1.97 ERA, 12 complete games, 156.0 innings pitched, 171 strikeouts, 11 wins and a .197 opposing batting average … recorded four 10-plus-strikeout performances … finished her Triton career with a 31-15 record with a 1.92 ERA and 405 strikeouts over 335.0 innings pitched.

2022 (UC SAN DIEGO)
Cecil was honored as the Big West Pitcher of the Year and named an NFCA Freshman of the Year Top 10 Finalist … named to the All-Big West First Team … named to the NFCA All-West Region Second Team … made 36 pitching appearances and 27 starts … posted a 20-5 record, 1.88 ERA and a program-record 234 strikeouts … led the Big West in strikeouts (234) and wins (20) … set a single-game UC San Diego record with 16 strikeouts versus Hawai'i (April 1) … record six 10-plus-strikeout performances.

HIGH SCHOOL

Cecil prepped at Temecula Valley High School (Temecula, Calif.) … played for head coach Christy Latteri … named the Southwestern League Pitcher of the Year her senior season in 2021 … recorded a 1.35 earned run average, 169 strikeouts and 0.60 WHIP over 93.0 innings her senior year … named to the Southwestern League First Team in 2021 …. earned Temecula Valley High School Defensive Player of the Year honors in 2021 and 2019 … played travel ball for Corona Angels 18U Tyson.

PERSONAL

Born Jada Cecil in Lincoln, Calif. … parents are Lisa and Dennis Cecil … has two brothers, Adler and Teagan … Adler Cecil was drafted in the 19th round of the 2023 MLB June Amateur Draft from Temecula High School … biology major … pursuing a career in the medical field.

JADA CECIL'S CAREER HIGHS (2022-23 at UC SAN DIEGO)

Innings Pitched:	8.0 (two times), last at UC Davis (April 23, 2023)
Strikeouts:	16 vs. Hawai'i (April 1, 2022)
Hits Allowed:	11 vs. Texas (Feb. 10, 2024)
Runs Allowed:	12 vs. Texas (Feb. 10, 2024)
Earned Runs Allowed:	12 vs. Texas (Feb. 10, 2024)
Walks Allowed:	6 vs. Texas (Feb. 10, 2024)

JADA CECIL'S CAREER STATISTICS (2022-23 AT UC SAN DIEGO)

Season	ERA	W-L	APP	GS	CG	SHO	SV	IP	H	R	ER	BB	SO	2B	3B	HR	BF	B/AVG	WP	HBP	BK	SFA	SHA
2022	1.88	20-5	36	27	8	3	0	178.0	118	52	48	41	234	23	2	14	715	.182	6	15	0	2	7
2023	1.97	11-10	32	27	12	3	0	156.0	114	55	44	46	171	21	5	7	655	.197	8	18	0	1	12
2024	9.10	3-1	8	4	0	0/0	0	20.0	32	29	26	20	16	8	0	7	114	.360	1	4	0	1	0
CAREER	**2.47**	**34-16**	**76**	**58**	**20**	**6**	**0**	**334.0**	**264**	**136**	**118**	**107**	**391**	**52**	**7**	**28**	**1484**	**.200**	**15**	**37**	**0**	**4**	**19**

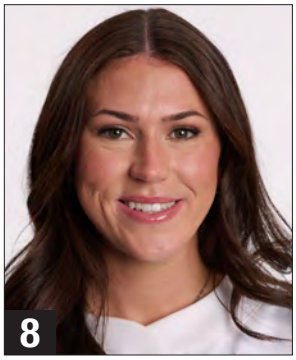

JESSICA CLEMENTS

5-9 / B/T: L/L
Graduate / Outfielder
Salinas, Calif.
Santa Catalina School
Cal Poly

CAREER HIGHLIGHTS

- Big West Player of the Year (2024)
- Big West Freshman Field Player of the Year (2022)
- 3-time All-Big West First Team honoree (2024, 2023, 2022)
- 3-time NFCA All-West All-Region honoree (Second Team - 2024; Third Team - 2023, 2022)
- NFCA Freshman of the Year Top 25 Finalist (2022)
- 2-time Big West Batting Champion (2024 - .464 AVG, 2022 - .396 AVG)
- Big West Field Player of the Week (Feb. 12, 2024)
- 2-time Big West Freshman of the Week (last April 11, 2022)

CAREER

Clements has started all 135 games played in her collegiate career … graduated from Cal Poly as the leading hitter in program history with a .411 batting average (185-for-450) … ranked fourth all-time in stolen bases (30) and ninth in hits (185) … owns two of the top-7 single-season batting average totals in Cal Poly history with a .464 mark in 2024 (third) and .396 mark in 2022 (seventh) … has totaled 45 RBI and 100 runs scored … has recorded six home runs, 28 doubles, six triples and 45 walks … owns a career .480 on-base percentage and .540 slugging percentage … has one grand slam … has one two homer game … longest hitting streak of her career is 13 games, coming in 2023 … has recorded two 10-plus-game hitting streaks, one each in 2023 and 2024 … has recorded 52 multi-hit games and 11 multi-RBI games … owns a career .980 fielding percentage (five errors, 247 total chances) … has started 95 games in center field and 40 games in left field.

2024 (CAL POLY)

Clements started all 45 games played in center field in her junior season at Cal Poly … ranked third in the NCAA and was the Big West Conference leader with a .464 batting average (71-for-153) … honored as the Big West Player of the Year and named to the All-Big West First Team … selected to the NFCA All-West Region Second Team … also led the Big West in hits (71), slugging percentage (.686) and on-base percentage (.526) … her .464 batting average and 71 hits ranked second and third, respectively, in Cal Poly's single-season records … totaled 21 RBI and 35 runs scored … recorded five home runs, 11 doubles and four triples … ranked second in the Big West with 105 total bases … 13-for-18 on stolen base attempts … recorded 23 multi-hit games and five multi-RBI games … logged a two-homer game at Hawai'i (April 4) … recorded a .988 fielding percentage (one error, 81 total chances).

2023 (CAL POLY)

Clements started all 42 games played in center field in her sophomore season at Cal Poly … selected to the All-Big West First Team and NFCA All-West Region Third Team … recorded a .370 batting average (51-for-138), .460 on-base percentage and .486 slugging percentage … totaled 19 RBI and 29 runs scored … recorded one home run, 11 doubles and one triple … recorded a career-high five hits at Hawai'i (April 8) … hit her first-career home run – a grand slam – to finish with a career-high four RBI in 6-2 victory at UC Riverside (March 25) … led Cal Poly in average (.370), slugging (.486), on-base percentage (.460), hits (51), runs scored (29) doubles (11) and stolen bases (12-for-16) … recorded 11 multi-hit games and five multi-RBI games …posted a .971 fielding percentage (two errors, 70 total chances).

2022 (CAL POLY)

Clements started all 48 games played in her redshirt freshman season at Cal Poly … named the Big West Freshman Field Player of the Year … selected to the All-Big West First Team and NFCA All-West Region Third Team … named an NFCA Freshman of the Year Top 25 Finalist … two-time Big West Freshman of the Week recipient … made 40 starts in left field and eight in center field … led the Big West with a .396 batting average (63-for-159) … ranked second in the Big West in hits (63) and fourth in runs scored (36) … totaled five RBI and 36 runs scored … recorded six doubles and one triple … led Cal Poly with 18 multi-hit games … recorded one multi-RBI game … posted a .979 fielding percentage (two errors, 96 total chances).

2021 (CAL POLY)

Clements redshirted her freshman season at Cal Poly.

HIGH SCHOOL

Clements was a four-year letterwinner in softball and volleyball at Santa Catalina School (Monterey, Calif.) … three-time selection to the All-Pacific Coast Athletic League (PCAL)-Gabilan Division Team … finished her high school career with a .605 batting average (104-for-172), .663 on-base percentage, .953 slugging percentage, 37 RBI, 88 runs scored, six home runs, 26 doubles and eight triples in 48 games …as a junior in 2019, recorded a .619 batting average (26-for-42), .628 on-base percentage, .928 slugging percentage, six RBI, 12 runs scored, two home runs, five doubles and one triple in 11 games … as a sophomore in 2018, recorded a .583 batting average (28-for-48), .636 on-base percentage, .854 slugging percentage, 12 RBI, 21 runs scored, one home run, six doubles and two triples in 12 games … as a freshman in 2017, recorded a .610 batting average (50-for-104), .692 on-base percentage, 1.024 slugging percentage, 19 RBI, 55 runs scored, three home runs, 15 doubles and five triples in 25 games … helped lead Santa Catalina to a 21-1 record and a CIF Central Coast Section Division 2 title her sophomore year.

PERSONAL

Born Jessica Lynn Clements in Hollister, Calif. … parents are Darra and Stanley Clements … has one older sister, Samantha … chose UCLA because she wanted "to compete at the highest level under one of the best coaching staffs" and wanted to be "challenged academically" … greatest athletic thrill is hitting a grand slam and first career home run versus UC Riverside in a tie game in extra innings on her father's birthday as a junior at Cal Poly … famous athletes she admires most are Kobe Bryant, Sydney McLaughlin, Tiger Woods and Charles Woodson … favorite sports teams include the Golden State Warriors, Las Vegas Raiders, San Francisco Giants and San Jose Sharks … favorite UCLA athlete growing up was Natasha Watley … favorites include actor Adam Sandler and the

movie *Shrek* … earned her bachelor's degree in agricultural business from Cal Poly … studying John Wooden's Transformative Coaching and Leadership (education major) for her master's degree.

JESSICA CLEMENTS' CAREER HIGHS (2022-24 AT CAL POLY)

At-Bats:	5 (four times), last at CSU Bakersfield (April 13, 2024)
Runs:	3 (three times), last vs. UC Santa Barbara (March 28, 2024)
Hits:	5 vs. Hawai'i (April 8, 2023)
Runs Batted In:	4 (two times), last at CSU Bakersfield (April 12, 2024)
Doubles:	2 (three times), last at Santa Clara (Feb. 15, 2024)
Triples:	1 (six times), last vs. Long Beach State (April 20, 2024)
Home Runs:	2 at Hawai'i (April 5, 2024)
Grand Slams:	1 at UC Riverside (March 25, 2023)
Total Bases:	9 at Hawai'i (April 5, 2024)
Walks:	2 (eight times), last at UC San Diego (May 11, 2024)
Sac Hits:	1 (six times), last vs. UC Davis (May 3, 2024)
Sac Flies:	1 (two times), last at Cal State Fullerton (April 27, 2024)
Stolen Bases:	2 (five times), last at CSU Bakersfield (April 12, 2024)
Hit-By-Pitches:	2 vs. CSU Bakersfield (April 16, 2023)

JESSICA CLEMENTS' CAREER STATISTICS (2022-24 AT CAL POLY)

Season	AVG	GP-GS	AB	R	H	2B	3B	HR	RBI	TB	SLG	BB	HBP	SO	GDP	OBP	SF	SH	SB-ATT	PO	A	E	FLD
2022	.396	48-48	159	36	63	6	1	0	5	71	.447	12	5	17	0	.452	1	3	5-6	93	1	2	.979
2023	.370	42-42	138	29	51	11	1	1	19	67	.486	15	8	14	0	.460	0	0	12-16	64	4	2	.971
2024	.464	45-45	153	35	71	11	4	5	21	105	.686	18	3	6	1	.526	1	3	13-18	77	3	1	.988
CAREER	**.411**	**135-135**	**450**	**100**	**185**	**28**	**6**	**6**	**45**	**243**	**.540**	**45**	**16**	**37**	**1**	**.480**	**2**	**6**	**30-40**	**234**	**8**	**5**	**.947**

SENECA
CURO

5-7 / B/T: R/R
Graduate / Infielder
Barona, Calif.
Ramona HS

CAREER

Curo has played in 168 games (129 starts) through five seasons … has started 43 games at second base, 32 games in right field, 30 games at third base, nine games in left field, eight games at shortstop and seven games at first base … has recorded a career .233 batting average (67-for-288), .322 on-base percentage and .326 slugging percentage … has totaled five home runs, 10 doubles and one triple … has recorded 52 RBI and 62 runs scored … has one grand slam … owns a career .947 fielding percentage (14 errors, 263 total chances) … has totaled 14 multi-hit games … longest hitting streak is five games, set in 2020.

2024

Curo played in 43 games and made 40 starts all at second base in her redshirt senior season … posted a .159 batting average (14-for-88) and .275 on-base percentage … recorded one home run and one triple … totaled four RBI and scored 14 runs … tallied two multi-hit games against Washington (March 23) and Oregon State (April 6) … hit a solo shot to left field in a win against Oregon State (April 6) … hit the first triple of her career in an NCAA Regionals win against Grand Canyon (May 17) … posted a .955 fielding percentage (five errors, 110 total chances).

2023

Curo started eight games at shortstop before being shut down with a shoulder injury in her redshirt junior season … hit for a .462 batting average (6-for-13) … opened the season with back-to-back multi-hit games against Cal State Fullerton and CSU Bakersfield (Feb. 9-10) … notched two RBI singles versus the CSU Bakersfield (Feb. 10) … launched a solo homer to center field against Nebraska at the Clearwater Invitational (Feb. 16) … her season highlight was a bases-clearing, three-RBI double in the sixth inning versus No. 6 Florida State at the Clearwater Invitational to give the Bruins the lead (Feb. 18).

2022

Curo played in 50 games and made 35 starts in her redshirt sophomore season … recorded a .253 batting average (25-for-99), .333 on-base percentage and .333 slugging percentage … totaled one home run and five doubles … recorded 23 RBI and 17 runs scored … was 2-for-2 on stolen base attempts … played a total of five positions throughout the season (3B, RF, 2B, SS, 1B) … started 20 games in right field, eight games at third base and seven games at first base … recorded a .933 fielding percentage (five errors, 75 total chances) … recorded two hits versus Kansas (March 4) … recorded a bases-clearing, three-RBI double versus Pennsylvania (March 10) … recorded a pair of RBI singles in a 5-0 victory over No. 9 Arizona (March 19) … belted her only home run of the year – a two-run shot – against No. 12 Oregon (April 2) … went 2-for-4, including a double, at Stanford (April 8) … hit a game-tying RBI double down the right field line in the fourth inning against Oregon State (April 23) … recorded a two-RBI single up the middle to break a scoreless tie against No. 12 Arizona State (May 8).

2021

Curo played in 41 games and made 20 starts in her sophomore season … recorded a .156 batting average (5-for-32) and .216 on-base percentage … hit one double … started 12 games in right field, four games at third base, three games at second base and one game in left field … logged two base hits and scored a run in the season opener versus Fresno State (Feb. 12) … tallied an RBI double versus Loyola Marymount (Feb. 21) … singled in back-to-back games at Utah (May 2) and Long Beach State (May 5) … finished the season scoring a run in each of her final five appearances, including a run in the NCAA Super Regional against Virginia Tech (May 29) and in the Women's College World Series against Florida State (June 3) … swiped a stolen base at Oregon (April 11) … recorded a 1.000 fielding percentage (28 total chances).

2020

Curo started all 26 games in her freshman season … started 18 games at third base and eight games in left field … recorded a .304 batting average (17-for-56), .403 on-base percentage and .464 slugging percentage … totaled two home runs and three doubles … recorded 13 RBI, 17 runs scored and eight walks ... was 6-for-12 with 11 RBI, seven runs scored and a pair of homers during the season-opening Stacy Winsberg Memorial Tournament ... recorded her first two RBI and hits against Cal Poly (Feb. 7) ... belted a two-run homer versus Pittsburgh and, later in the day, a two-RBI double against CSU Bakersfield (Feb. 8) ... hit a grand slam and finished with five RBI versus Pittsburgh (Feb. 9) ... her leadoff double in the seventh inning against No. 5 Florida State started a rally in an eventual win over the Seminoles (Feb. 16) ... totaled five hits in a single day, recording two singles against Wisconsin and three more versus No. 7 Florida (Feb. 22).

HIGH SCHOOL

Curo played four years at shortstop at Ramona High School (Ramona, Calif.) ... was named All-CIF Open Division three times, including First Team as a sophomore and senior ... named All-Valley League First Team every season ... hit for a .505 batting average as a senior with 36 RBI, seven home runs and 12 doubles ... hit 29 homers in her career, including 10 as both a sophomore and junior ... helped Ramona to four league titles ... coached by Lexi Slater ... two-sport athlete, playing basketball for one year at Ramona High School … played travel ball with Athletics Mercado under coaches Dave Mercado, Mark Smith and Brian Pilon.

PERSONAL

Born Seneca Eshash Curo in La Mesa, Calif. ... parents are Kammy and Bobby Curo ... has four brothers, Cameron, Dylan, Quinten and Creed ... a member of the Barona Indian Reservation ... belongs to the Kumeyaay tribe ... decided to attend UCLA because the coaches and staff made her feel like family from the moment she walked on campus ... says the No. 1 reason she competes in softball is building life-long friendships ... lists her hobbies as hunting and fishing ... favorites include the singer Jason Aldean, the Los Angeles Chargers and eating her mom's enchiladas ... earned her bachelor's degree in sociology ... pursuing her master's degree in John Wooden's Transformative Coaching and Leadership (education major).

SENECA CURO'S CAREER HIGHS

At-Bats:	4 (three times), last at Arizona State (May 4, 2024)
Runs:	2 (six times), last at Arizona State (May 4, 2024)
Hits:	3 vs. Florida (Feb. 22, 2020)
Runs Batted In:	5 vs. Pittsburgh (Feb. 9, 2020)
Doubles	1 (seven times), last vs. Florida State (Feb. 18, 2023)
Triples:	1 vs. Grand Canyon (May 17, 2024)
Home Runs:	1 (five times), last at Oregon State (April 6, 2024)
Grand Slams:	1 vs. Pittsburgh (Feb. 9, 2020)
Total Bases:	5 at Oregon State (April 6, 2024)
Walks:	2 vs. Grand Canyon (May 19, 2024)
Sac Hits:	1 (10 times), last vs. Georgia (May 24, 2024)
Sac Flies:	1 (six times), last vs. Loyola Marymount (Feb. 11, 2023)
Stolen Bases:	1 (five times), last vs. San Jose State (March 3, 2024)
Hit-By-Pitches:	2 vs. CSUN (Feb. 10, 2022)

SENECA CURO'S CAREER STATISTICS

Season	AVG	GP-GS	AB	R	H	2B	3B	HR	RBI	TB	SLG	BB	HBP	SO	GDP	OBP	SF	SH	SB-ATT	PO	A	E	FLD
2020	.304	26-26	56	17	17	3	0	2	13	26	.464	8	2	11	1	.403	1	1	1-2	15	23	2	.950
2021	.156	41-20	32	10	5	1	0	0	3	6	.188	2	1	12	0	.216	2	0	1-1	16	12	0	1.000
2022	.253	50-35	99	17	25	5	0	1	23	33	.333	8	5	17	0	.333	2	3	2-2	60	10	5	.933
2023	.462	8-8	13	4	6	1	0	1	9	10	.769	1	0	0	0	.467	1	1	0-0	5	3	2	.800
CAREER	**.265**	**125-89**	**200**	**48**	**53**	**10**	**0**	**4**	**48**	**75**	**.375**	**19**	**8**	**40**	**1**	**.343**	**6**	**5**	**4-5**	**96**	**48**	**9**	**.941**

MAGGIE
DANIEL

5-8 / B/T: R/R
Freshman / Catcher/Utility
Hoover, Ala.
Spain Park HS

HIGH SCHOOL

Daniel was a four-year letterwinner in both softball and bowling at Spain Park High School (Birmingham, Ala.) … named Alabama State Writers Association (ASWA) 7A First Team three years in 2022, 2023 and 2024 … earned NFCA All-Region First Team Honors as a sophomore in 2022 … helped Spain Park High School earn NFCA All-American Scholar-Athlete honors in 2021 (weighted GPA) … named 2024 All-South Metro Hitter of the Year by the Hoover Sun, a local publication … a three-time All-South First Team recipient … named 2024 Over the Mountain Player of the Year, a local publication in central Alabama … a three-time Over the Mountain First Team honoree in 2022, 2023 and 2024 … named to the All-Shelby County First Team all four years … Spain Park's career home runs leader (45) … as a senior in 2024, recorded a .443 batting average, .613 on-base percentage, 37 RBI, 47 runs scored, 14 home runs and 14 doubles … as a junior in 2023, recorded a .444 batting average, 38 RBI, 10 home runs and 14 doubles … as a sophomore in 2022, led the area with 15 home runs and 53 RBI while recorded a .366 batting average and .820 slugging percentage … coached by C.J. Urse Hawkins and Allyson Ritenour … played travel ball for the Birmingham Thunderbolts … three-time Premier Girls Fastpitch (PGF) Futures All-American … 2024 18U PGF National Champion.

PERSONAL

Born Margaret Celeste Daniel in Winter Park, Fla. … parents are Tania and Andre Daniel … has one older sister, Emily … UCLA's first-ever signee from Alabama … chose UCLA softball for its "family atmosphere" and the history of the program … famous athlete she admires most is Lionel Messi … favorite sports teams are FC Barcelona and the New England Patriots … other favorites include actress Emilia Clarke, the movie Pitch Perfect and show Game of Thrones … sociology major.

ADDISEN **FISHER**

5-11 / B/T: R/R
Freshman / Pitcher/Utility
Bend, Ore.
Bend HS

USA SOFTBALL (2024)
Fisher competed for Team USA at the WBSC U-18 World Cup Group Stage Event in Dallas, Texas from Aug. 29-Sept. 2 … finished with a 2-0 record and 15 strikeouts over 10.0 innings … appeared in three contests … threw a complete-game shutout with eight strikeouts in a 7-0 win over Canada to punch Team USA's ticket to the World Cup Finals, held in 2025 (Sept. 2) … was the only Team USA pitcher to throw a complete game … pitched two shutout innings with four strikeouts in a 15-0 win over Mexico (Aug. 31) … pitched 2.0 shutout innings with three strikeouts in a start against the Philippines (Sept. 1) … one of 16 players selected to the roster … competed alongside classmate Sofia Mujica.

HIGH SCHOOL
Fisher was a four-year letterwinner at Bend High School (Bend, Ore.) … heralded as the top-ranked player in the 2024 signing class by Softball America, Extra Inning Softball and Perfect Game Softball … named the 2024 Gatorade National Softball Player of the Year for her senior season … the seventh UCLA student-athlete to be named Gatorade National Softball Player of the Year … three-time winner of the Gatorade Oregon Softball Player of the Year award (2021, 2023 and 2024) … four-time Class 5A All-State First Team honoree … finished her high school career with a 66-3 record, 861 strikeouts, 24 no-hitters and 11 perfect games … led Bend to the 2024 Class 5A state title her senior season, compiling a 20-2 record, 0.36 ERA, 261 strikeouts, .092 opponent batting average, 10 shutouts, five no-hitters and four perfect games over 134.2 innings … a two-way player, Fisher hit for a .667 batting average, 17 home runs, 40 RBI, 54 runs scored and 18 steals in 2024 … led Bend to the Class 5A state semifinals in both her sophomore and junior seasons … as a junior in 2023, finished with a 17-2 record, 0.32 ERA and 214 strikeouts while tossing eight no-hitters and three perfect games … at the plate in 2023, recorded a .602 batting average with 62 hits, 44 RBI, 53 runs scored, seven home runs, 22 doubles and six triples … as a sophomore in 2022, compiled a 20-1 record, 0.46 ERA, 259 strikeouts and 122.1 innings … at the plate in 2022, recorded a .510 batting average, 1.160 slugging percentage, 32 RBI, 50 runs scored, 13 homers and 14 doubles … as a freshman in 2021, recorded a 9-0 record, 0.25 ERA, 127 strikeouts, 56.1 innings, three no-hitters and two perfect games … as the plate in 2021, posted a .574 batting average, 1.098 slugging percentage, 26 RBI, 35 runs scored and six home runs … coached by Abbey Siroshton and Carrey Shaughnessy … played travel ball for the Northwest Bullets Campos with classmate Sofia Mujica under coach Tony Campos.

PERSONAL
Born Addisen Grayce Fisher in Bend, Ore. … parents are Heather and David Fisher … chose UCLA to "stay close to home and get the best education possible" … famous athletes she admires most are Kobe Bryant, Sabrina Ionescu and Caitlin Clark … hobbies include fishing, reading and playing the guitar … favorite move is *The Greatest Showman* … favorite book is *A Wrinkle in Time* … UCLA's first-ever signee out of Oregon ... undeclared major.

ALEENA **GARCIA**

5-6 / B/T: R/R
Freshman / Infielder
Pico Rivera, Calif.
Whittier Christian HS

HIGH SCHOOL
Garcia was a three-year letterwinner at shortstop for Whittier Christian High School (La Habra, Calif.) … two-time San Gabriel Valley Softball Player of the Year winner in 2023 and 2024 … named the Olympic League Player of the Year all three years … two-time All-CIF Southern Section Division 2 First Team honoree in 2023 and 2024 … named to the 2024 Los Angeles Times All-Star Softball Team … two-time All-Orange County First Team honoree in 2023 and 2024 … won three Olympic League titles, never losing a league game in her high school career … finished her three-year career with a .564 batting average (154-for-273), .628 on-base percentage, 1.117 slugging percentage, 98 RBI, 148 runs scored, 26 home runs, 51 doubles and 11 triples … as a senior in 2024, recorded a .570 batting average (53-for-93), .664 on-base percentage, 1.236 slugging percentage, 37 RBI, 51 runs scored, 13 home runs, 17 doubles and three triples … hit a game-tying, three-run homer when down to Whittier Christian's final strike in the CIF Southern Section Division 2 quarterfinals her senior year … as a junior, led the San Gabriel Valley with a .653 batting average (66-for-101) and recorded a .685 on-base percentage, 1.198 slugging percentage, 39 RBI, 61 runs scored, seven home runs, 24 doubles and five triples … coached by Dale Van Duyn … spent her freshman year during the COVID-19 pandemic at EM Speed and Power, a training facility in Rancho Cucamonga … played travel ball for the Corona Angels.

PERSONAL
Born Aleena Rae Garcia in Bellflower, Calif. … parents are Maribel and Rudy … has two brothers, Aaron and Andy … Andy plays golf at CSU Dominguez Hills … chose UCLA because its connections "will set me up for life" … greatest athletic thrill is hitting a game-tying, three-run homer when down to Whittier Christian's final strike in the CIF Southern Section Division 2 quarterfinals … famous athlete she admires most is Mookie Betts … hobbies include bowling and Spikeball … favorite UCLA athlete growing up was shortstop Briana Perez … favorite movies are *Benchwarmers* and *The Blind Side* … favorite teams are the Los Angeles Lakers and the Los Angeles Dodgers … psychology major … pursuing a career as a mental performance coach.

MEGAN **GRANT**

5-10 / B/T: L/R
Junior / Utility
San Bruno, Calif.
Aragon HS

CAREER HIGHLIGHTS

- NFCA Second Team All-American (2023)
- NFCA Freshman of the Year Top 10 List (2023)
- 2-time All-Pac-12 First Team honoree (2024, 2023)
- 2-time NFCA All-West Region honoree (First Team - 2023; Second Team - 2024)
- Pac-12 All-Freshman Team (2023)
- 2-time Pac-12 Freshman of the Week (last April 17, 2023)
- Softball America Third Team All-American (2023)
- D1Softball Third Team All-American (2023)

CAREER

Grant has started in all 113 games played through two seasons … owns a career .334 batting average (114-for-341), .411 on-base percentage and .628 slugging percentage … has totaled 99 RBI and 65 runs scored … has recorded 23 home runs, 25 doubles, three triples, 43 walks and seven hit-by-pitches … has hit three grand slams … longest hitting streak is 14 games, set during the 2023 season … has one multi-homer game … has 30 multi-hit games … has 26 multi-RBI games … owns a career .962 fielding percentage (eight errors, 209 total chances) … NCAA Tournament statistics: .296 batting average (8-for-27), three home runs, seven RBI and three runs scored.

USA SOFTBALL (2024)

Grant competed in her second Japan All-Star Series in July 2024 … one of 16 players selected to the roster.

2024

Grant was named to the All-Pac-12 First Team and NFCA All-West Region Second Team in her sophomore season … ranked third on the team with a .335 batting average (56-for-167), 30 extra-base hits and 41 RBI … totaled eight home runs, 11 doubles, one triple and 27 runs scored … recorded a .406 on-base percentage and .557 slugging percentage … was one of four Bruins to start all 55 games … started 42 games in right field, nine games at first base and four games in left field … ranked second on the team with 16 multi-hit games and third with 11 multi-RBI games … had a season-long nine-game hitting streak from March 12-April 5 … bashed two grand slams … had a season-high three hits on two occasions … drew 20 walks … went 3-for-4 with two doubles and two runs scored against No. 7 Florida State at the Clearwater Invitational (Feb. 16) … went 2-for-3 and drove in the game-winning RBI against No. 24 Northwestern at the Mary Nutter Collegiate Classic (Feb. 23) … went 3-for-4 and drove in all three of UCLA's runs with an RBI single and two-RBI double against Baylor (Feb. 24) … went 2-for-3 with a homer and three RBI against Michigan at the Judi Garman Classic (March 1) … hit a two-run homer versus DePaul (March 2) … went 2-for-3 with an RBI versus San Jose State (March 3) … logged a two-RBI triple in game two of a double-header versus LMU (March 16) … hit a grand slam against No. 24 Oregon (March 29) … went 2-for-4 with two RBI in game one versus Oregon State (April 5) … doubled in all three games in UCLA's series sweep of then-Pac-12 leader and fifth-ranked Stanford (April 19-21) … went 2-for-4 and doubled off USA Softball Collegiate Player of the Year NiJaree Canady to lead off the ninth inning against Stanford, and her pinch runner came around to score the game-winning run (April 19) … logged an RBI double to put UCLA's first runs on the board in game two against Stanford (April 20) … homered in a game one victory over No. 19 Arizona (April 26) … homered to break up a perfect game in the fifth inning and spark UCLA's seven-run comeback against rival Arizona on Senior Day (April 28) … went 2-for-4 with a grand slam and season-high six RBI at CSUN (April 30) … homered and scored two runs in game two at Arizona State (May 4) … hit a two-RBI double against Arizona State in the Pac-12 Tournament quarterfinals (May 9) … doubled twice in an NCAA Super Regional win against No. 15 Virginia Tech; also drew a walk in the seventh inning which resulted in the game-tying run (May 18) … homered against No. 8 Stanford at the Women's College World Series (June 2).

USA SOFTBALL (2023)

Grant competed alongside teammate Jordan Woolery at the 2023 Japan All-Star Series from Aug. 4-7 … hit for a .333 batting average (4-for-12) with two home runs, three RBI and three runs scored … went 4-for-6 with two home runs, three RBI and three runs scored in Team USA's 12-11 extra-inning victory over Team Japan in game one … started all three games in right field … was one of 16 players selected to the roster.

2023

Grant was named an NFCA Second Team All-American and to the NFCA Freshman of the Year Top 10 List in her first season … also earned All-Pac-12 and NFCA All-West Region First Team honors … selected to the Pac-12 All-Freshman Team … garnered Softball America and D1Softball All-America Third Team acclaim … started in 58 games … ranked fourth on the team with a .333 batting average and .415 on-base percentage ... led UCLA with 14 doubles and ranked second with 15 homers, 58 RBI, 31 extra-base hits and a .695 slugging percentage … played six different positions … made 31 starts at third base, 16 starts in right field, five at first base, three at shortstop, two as the designated player and one in left field … ranked second among all NCAA freshmen in RBI (58) … led all Pac-12 freshmen in RBI (58), home runs (15), slugging percentage (.695) and doubles (14) … Pac-12 overall ranks: tied for second in doubles (14), third in RBI (58), fourth in homers (15) and fifth in slugging percentage (.695) … ranked 19th overall in the NCAA in RBI (58) … recorded 14 multi-hit games and 15 multi-RBI games … bat leadoff in the last 25 games of the season (26 total) … belted three leadoff home runs … combined for 104 RBI with Jordan Woolery which is the most by a freshman duo in program history … recorded UCLA's longest hitting streak with 14 straight games from March 18-April 16 (.419 AVG, 18-for-43, 15 RBI, 6 HR, 10 R, 2 2B) … in conference play, tied with Maya Brady for the Pac-12 lead in homers (9) … hit for a .403 batting average in conference play … two-time Pac-12 Freshman of the Week … recorded her first-career two-homer game and first-career grand slam in the same game at No. 24 Arizona, earning her Pac-12 Freshman of the Week (April 16) … recorded the first two hits (single and double) and RBI of her career in the season opener versus Cal State Fullerton (Feb. 9) … had a three-RBI game the next day with a sacrifice fly and two-RBI single versus CSU Bakersfield (Feb. 10) … smashed her first-career homer versus CSU Bakersfield (Feb. 11) … hit the mercy-rule walk-off double for a total of three RBI versus Nebraska at the Clearwater Invitational (Feb. 16) … came up clutch with a go-ahead two-RBI single to right field on an 0-2 count in the seventh inning versus No. 6 Florida State (Feb. 18) … later that day, hit a two-RBI single to put the Bruins on the board versus No. 8 Virginia Tech (Feb. 18) … recorded an RBI double and RBI single versus No. 3 Florida at the Mary Nutter Collegiate Classic (Feb. 23) … hit a sacrifice fly and RBI triple versus No. 18 Kentucky (Feb. 24) … homered versus No. 19 Northwestern (Feb. 25) … recorded her first four-hit performance and was a triple shy of the cycle versus Michigan at the Judi Garman Classic (March 4) … recorded an RBI double at Cal State Fullerton (March 5) … went 3-for-4 with a double and three RBI at California (March 10) … hit a two-run homer in game three at California (March 12) … homered in games two and three versus No. 10 Washington (March 18-19) … launched her first leadoff homer off the second pitch of the game and later tripled versus No. 6 Stanford (April 2) … smashed a three-run homer and hit a two-RBI single for five total RBI versus Oregon State (April 7) … went 4-for-4 (solo HR, three-RBI 2B) with four RBI and was a triple shy of the cycle in game one versus Arizona State (April 21) … went 2-for-4 the next game with an RBI double and RBI single versus Arizona State (April 22) … hit her second leadoff homer of the year and double in game three at No. 23 Utah (April 30) … launched a game-tying solo home run in the fifth inning at Arizona in the Pac-12 Tournament quarterfinals (May 11) … homered in each of UCLA's two NCAA Regional games versus Grand Canyon and Liberty (May 19-20) … her homer versus Liberty led off the game (May 20).

USA SOFTBALL (2021)

Grant helped the U.S. U18 Women's National Team win gold at both the WBSC U18 World Cup in Lima, Peru (Dec. 12) and Junior Pan American Games in Barranquilla, Colombia (Dec. 2) … at the WBSC U18 World Cup, Grant led the U.S. with four doubles, a triple and a .550 on-base percentage in addition to hitting for a .450 batting average and knocking in five RBI … at the Junior Pan Am Games, Grant took four at-bats in the tournament, going 2-for-4 with a double and two RBI.

HIGH SCHOOL

Grant was a three-sport star, lettering in softball, volleyball and basketball at Aragon High School (San Mateo, Calif.) … a four-time member of the SportsStars' Bay Area Top 75 Athlete yearly rankings, she finished her high school career ranked as the No. 3 overall athlete – across all sports – in the Bay Area … selected all four years to the Peninsula Athletic League (PAL) First Team and named 2022 PAL Co-Player of the Year … as a senior in 2022, was selected to both the San Francisco Chronicle's 2022 All-Metro First Team and Mercury News' All-Bay Area Softball First Team and was named The Daily Journal Girls Athlete of the Year … that season, she notched 22 RBI and 23 hits, including four doubles and six homers, for a .511 batting average … ranked as the

No. 2 overall recruit in the country by Extra Inning Softball, No. 12 by MaxPreps and No. 20 by FloSoftball … named to the Cal-Hi Sports All-State Second Team and Mercury News' Fab 40 High School Softballers in 2021 after leading her team to the CIF Central California Section semifinals, hitting for a .706 batting average (24-for-34), .836 on-base percentage, 1.794 slugging percentage, 31 RBI, eight home runs, seven doubles and three triples … in her freshman 2019 season, was honored as one of the San Francisco Chronicle's softball regional players of the year after recording a .500 batting average with 51 RBI, 33 runs scored and 42 hits, including 13 home runs and 11 doubles … captured the 2021 Alliance Fastpitch National Championship with her travel ball team, the West Bay Warriors.

PERSONAL

Born Megan Rose-LeDee Grant in Daly City, Calif. … parents are Christine and Shawn Grant … has two brothers, Devin and Camron … Devin played football at College of Idaho … Camron played baseball at Skyline College, Louisiana-Monroe and Oklahoma Baptist … chose to attend UCLA for its "elite academics and athletics" … athlete she admires most is Kobe Bryant … hobbies include playing video games … favorite baseball team is the San Francisco Giants … favorites include crepes, the movie *Twilight* and actress Kristen Stewart … sociology major.

MEGAN GRANT'S CAREER HIGHS

At-Bats:	5 at Long Beach State (April 23, 2024)
Runs:	2 (13 times), last at Arizona State (May 4, 2024)
Hits:	4 (two times), last vs. Arizona State (April 21, 2024)
Runs Batted In:	6 at CSUN (April 30, 2024)
Doubles:	2 vs. Florida State (Feb. 16, 2024)
Triples:	1 (three times), last vs. Loyola Marymount (March 16, 2024)
Home Runs:	2 at Arizona (April 16, 2024)
Grand Slams:	1 (three times), last at CSUN (April 30, 2024)
Total Bases:	8 (three times) last vs. Arizona State (April 21, 2023)
Walks:	2 (four times), last vs. Georgia (May 23, 2024)
Sac Flies:	1 (eight times), last vs. Grand Canyon (May 19, 2024)
Stolen Bases:	1 vs. Arizona State (April 21, 2023)
Hit-By-Pitches:	1 (six times), last vs. Utah (March 8, 2024)

MEGAN GRANT'S CAREER STATISTICS

Season	AVG	GP-GS	AB	R	H	2B	3B	HR	RBI	TB	SLG	BB	HBP	SO	GDP	OBP	SF	SH	SB-ATT	PO	A	E	FLD
2023	.333	58-58	174	38	58	14	2	15	58	121	.695	23	5	38	2	.415	5	0	1-2	84	29	4	.966
2024	.335	55-55	167	27	56	11	1	8	41	93	.557	20	2	31	1	.406	3	0	0-0	84	4	4	.957
CAREER	**.334**	**113-113**	**341**	**65**	**114**	**25**	**3**	**23**	**99**	**214**	**.628**	**43**	**7**	**69**	**3**	**.411**	**8**	**0**	**1-2**	**168**	**33**	**8**	**.962**

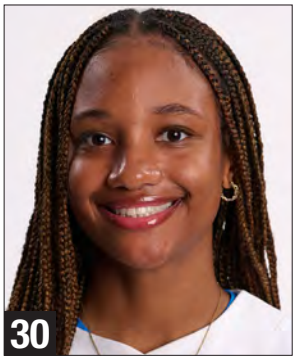

LAUREN **HATCH**

5-6 / B/T: L/R
Senior / Outfielder
Sugar Land, Texas
Kempner HS

CAREER

Hatch has made 115 appearances through three seasons … has scored 54 runs, exclusively as a pinch runner … a perfect 18-for-18 on stolen base attempts.

2024

Hatch was UCLA's top pinch runner, making 37 appearances on the basepaths in her junior season … scored 16 runs … 3-for-3 on stolen base attempts.

2023

Hatch made 44 appearances off the bench and scored 24 runs as a pinch runner in her sophomore season … led UCLA with 10 stolen bases (10-for-10) … made her first career appearance in the field in right field in the NCAA Regional round versus Liberty (May 20).

2022

Hatch made 34 appearances as a pinch runner … scored 14 runs … 5-for-5 on stolen base attempts.

HIGH SCHOOL

Hatch was a two-sport star in softball and basketball at Kempner High School (Sugar Land, Texas) … recorded a career .495 batting average, 96 hits, 84 runs, 54 RBI and 40 stolen bases … named to the Texas Girls Coaches Association (TGCA) All-State Softball Team and Texas Sports Writers Association (TSWA) All-State Softball Team her sophomore season in 2019 … earned the Kempner Golden Glove Award for the shortened 2020 season … selected as First Team All-District for softball and basketball her senior season in 2021 … played travel ball with Impact Gold Jackson … was named to the Premier Girls Fastpitch All-American Watchlist and Alliance League All-Star Team.

PERSONAL

Born Lauren Alexis Hatch in Houston, Texas ... mother is Nelita ... father is Tyrone … has two younger sisters, Ashley and Sydney … favorite thing about being a Bruin is "knowing that I have the ability to connect with UCLA alumni and that I have friends, family and fans cheering me on from all over the country" ... lists Michael Jordan and James Madison softball's Odicci Alexander as her favorite athletes … enjoys watching Netflix, crocheting little stuffed animals and scrolling TikTok … applied mathematics major ... pursuing a career in data analytics.

LAUREN HATCH'S CAREER HIGHS

Runs:	1 (54 times), last vs. Alabama (June 1, 2024)
Stolen Bases:	2 vs. Oregon State (April 6, 2023)

LAUREN HATCH'S CAREER STATISTICS

Season	AVG	GP-GS	AB	R	H	2B	3B	HR	RBI	TB	SLG	BB	HBP	SO	GDP	OBP	SF	SH	SB-ATT	PO	A	E	FLD
2022	0	34-0	0	14	0	0	0	0	0	0	0	0	0	0	0	0	0	0	5-5	0	0	0	0
2023	0	44-0	0	24	0	0	0	0	0	0	0	0	0	0	0	0	0	0	10-10	0	0	0	0
2024	0	37-0	0	16	0	0	0	0	0	0	0	0	0	0	0	0	0	0	3-3	0	0	0	0
CAREER	**.000**	**115-0**	**0**	**54**	**0**	**0**	**0**	**0**	**0**	**0**	**0**	**0**	**0**	**0**	**0**	**0**	**0**	**0**	**18-18**	**0**	**0**	**0**	**0**

GABRIELA
JAQUEZ

6-0 / B/T: R/R
Junior / Utility
Camarillo, Calif.
Adolfo Camarillo HS

2024
Jaquez made her collegiate softball debut as a pinch runner against Georgia in NCAA Super Regionals on May 23 … scored one run by way of a Jordan Woolery three-run homer to center field.

UCLA WOMEN'S BASKETBALL BIOGRAPHY
Jaquez is a two-year letterwinner in the UCLA women's basketball program ... provided 10.0 points, 5.6 rebounds and 1.6 assists per game off the bench in 34 games (six starts) in her sophomore season in 2023-24... averaged 25.4 minutes of action in 2023-24 ... appeared in all 37 games her freshman season in 2022-23, averaging 17.4 minutes per contest ... averaged 6.3 points per game as a freshman.

HIGH SCHOOL
Jaquez prepped at Adolfo Camarillo High School (Camarillo, Calif.) … named the Ventura County Sports Hall of Fame Female Athlete of the Year for the 2021-22 school year … played softball in her freshman, junior and senior seasons … played in 23 total games, including 17 during her senior season in 2021-22 … recorded a career .271 batting average (13-for-48) with four doubles and one home run … played at Adolfo Camarillo with teammate Rylee Pinedo … coached by Jack Willard.

PERSONAL
Born in Irvine, Calif., to Angela and Jaime Jaquez … both parents played basketball at Concordia University … older brother, Jaime, was an All-American basketball player for UCLA and currently plays in the NBA for the Miami Heat … has a younger brother, Marcos … chose to become a Bruin because "I wanted to attend UCLA since I was a kid. I really wanted to go to a school where I could get the best education. I knew I wanted to be close to home so that my family could come watch my games too" … lists Kobe Bryant as the famous athlete she most admires … wants to play in the WNBA after her college career is complete … undeclared major.

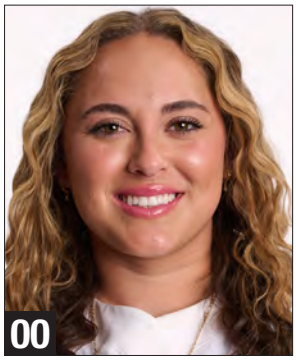

SOFIA
MUJICA

5-5 / B/T: R/R
Freshman / Catcher/Designated Player
San Diego, Calif.
Granite Hills HS

USA SOFTBALL (2024)
Mujica competed for Team USA at the WBSC U-18 World Cup Group Stage Event in Dallas, Texas from Aug. 29-Sept. 2 … played in all six games, including three starts at catcher … went 4-for-8 with five RBI, three runs scored, one home run and three walks … threw out two runners attempting to steal … competed alongside classmate Addisen Fisher … helped the U.S. punch its ticket to the World Cup Finals, held in 2025.

HIGH SCHOOL
Mujica was the starting catcher all four years at Granite Hills High School (El Cajon, Calif.) … tied for the CIF career home runs record 60 (Tannon Snow, Chino Hills) … is the CIF San Diego Section career home runs leader with 60 … top-ranked catcher and No. 3-ranked player in the 2024 class by Extra Inning Softball … named All-CIF San Diego Section Player of the Year as a sophomore in 2022 … selected to the All-CIF San Diego Section First Team all four years … named MaxPreps California Player of the Year as a junior in 2023 … finished her high school career with a .472 batting average (144-for-305), .600 on-base percentage, 1.144 slugging percentage, 101 RBI, 100 runs scored, 60 home runs, 19 doubles and three triples in 108 games played … finished second in the state with 17 home runs as a freshman in 2021, which tied the CIF San Diego Section single-season record held by former Bruin Lisa Dodd (University City) … as a senior in 2024, recorded a .444 batting average (32-for-72), .588 on-base percentage, 1.041 slugging percentage, 17 RBI, 27 runs scored, 13 home runs and four doubles … as a junior in 2023, recorded a .457 batting average (32-for-70), .558 on-base percentage, 1.157 slugging percentage, 29 RBI, 18 runs scored, 15 home runs and four doubles … as a sophomore in 2022, recorded a .469 batting average (38-for-81), .616 on-base percentage, 1.111 slugging percentage, 24 RBI, 26 runs scored, 15 home runs, three doubles and two triples … as a freshman in 2021, recorded a .512 batting average (42-for-82), .630 on-base percentage, 1.256 slugging percentage, 30 RBI, 29 runs scored, 17 home runs, eight doubles and one triple … played for head coach Katie Alvarez … played travel ball with Power Surge Berndes for nine years and Northwest Bullets Campos for one year … joined the Northwest Bullets to compete alongside Bruin battery mate Addisen Fisher … three-time Premier Girls Fastpitch Futures All-American.

PERSONAL
Born Sofia Amalia Mujica in San Diego, Calif. … parents are Heather and Art Mujica … has one younger sister, Lexi … greatest athletic thrill is hitting a home run in the last at-bat of her high school career, which tied the California career home run record (60 HR) … famous athlete she admires most is Simone Biles … hobbies include mixing music and discovering new musical genres … favorite baseball team is the San Diego Padres … favorite UCLA athlete growing up was Rachel Garcia … favorites include the movie *Twilight* and actors Kevin Hart and Dwayne Johnson … sociology major … pursuing a career as a college softball coach.

LIESL OSTEEN

5-10 / B/T: R/R
Sophomore / Outfielder
Simi Valley, Calif.
Oaks Christian School

2024
Osteen played in 33 games, exclusively as a pinch runner, in her freshman season … scored 12 runs … 2-for-3 on stolen base attempts.

HIGH SCHOOL
Osteen was a four-year letterwinner in softball and three-year letterwinner in volleyball … played her junior (2022) and senior (2023) seasons at Oaks Christian School (Westlake Village, Calif.) … played her freshman (2020) and sophomore (2021) seasons at Royal High School (Simi Valley, Calif.) … at Oaks Christian, posted a .428 batting average and .489 on-base percentage … helped Oaks Christian to Marmonte League titles in 2022 and 2023 … a four-time all-league selection in the Coastal Canyon and Marmonte leagues … coached by Peter Ackermann and Cheyenne Coyle at Oaks Christian School … played travel ball for Athletics Mercado-Smith.

PERSONAL
Born Liesl Osteen in Thousand Oaks, Calif. … parents are Cheri and Thomas Osteen … has one brother, Erich … has one sister, Katja … mother, brother and two aunts all attended UCLA … brother, Erich, played football at UCLA and was a graduate transfer at Montana … sister, Katja, was an All-American wrestler at Simon Fraser University in British Columbia … undeclared major … pursuing a career as a news anchor.

LIESL OSTEEN'S CAREER HIGHS
Runs: 1 (12 times), last vs. Virginia Tech (May 18, 2024)
Stolen Bases: 1 (two times), last vs. Cal State Fullerton (April 9, 2024)

LIESL OSTEEN'S CAREER STATISTICS

Season	AVG	GP-GS	AB	R	H	2B	3B	HR	RBI	TB	SLG	BB	HBP	SO	GDP	OBP	SF	SH	SB-ATT	PO	A	E	FLD
2024	0	33-0	0	12	0	0	0	0	0	0	0	0	0	0	0	0	0	0	2-3	0	0	0	0
CAREER	**0**	**33-0**	**0**	**12**	**0**	**0**	**0**	**0**	**0**	**0**	**0**	**0**	**0**	**0**	**0**	**0**	**0**	**0**	**2-3**	**0**	**0**	**0**	**0**

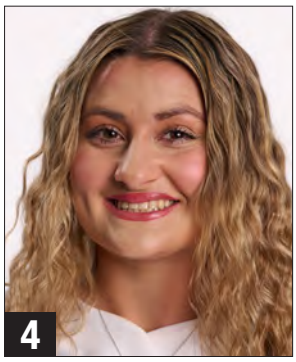

RYLEE PINEDO

5-3 / B/T: L/R
Junior / Utility
Camarillo, Calif.
Adolfo Camarillo HS

CAREER
Pinedo has played in 28 games, exclusively as a pinch runner, through two seasons … has scored 16 runs … 2-for-2 on stolen bases.

2024
Pinedo played in six games, exclusively as a pinch runner, in her sophomore season … scored three runs.

2023
Pinedo saw action in 22 games, exclusively as a pinch runner, in her freshman season … scored 13 runs … 2-for-2 on stolen bases.

HIGH SCHOOL
Pinedo was a four-year letterwinner as a middle infielder at Adolfo Camarillo High School (Camarillo, Calif.) … named the Coast Canyon League Most Valuable Player her junior (2021) and senior (2022) seasons … honored on the All-Coastal Canyon League First Team and All-Ventura County First Team for three seasons … named to the All-CIF Southern Section Division 2 Team her junior year and Division 1 Team her senior year … helped Adolfo Camarillo to the CIF Southern Regional Division 1 Championship her junior year … ranked as the No. 12 recruit in the nation by Extra Inning Softball … finished her prep career with a .506 batting average, .547 on-base percentage, 157 hits, 53 RBI, 69 stolen bases, 16 doubles and three triples … posted a .509 batting average, 54 hits, 20 RBI and 25 stolen bases as a senior … posted a .512 batting average, 42 hits, 18 RBI and 20 stolen bases as a junior … posted a .479 batting average, 46 hits, eight RBI and 24 stolen bases as a freshman … played for head coach Jack Willard … played travel ball for the So Cal Choppers under coach Dean Fausett.

PERSONAL
Born Rylee Victoria Pinedo in Camarillo, Calif. … parents are former Bruin Nichole (Victoria) Pinedo (1991-94) and Tony Pinedo … has three brothers, Aiden, Thomas and Anthony … has one sister, Stephanie … chose UCLA because of the "great academics and athletics" and that she will "build connections and friendships that will last a lifetime" … famous athletes she admires are Mookie Betts and Kobe Bryant … hobbies include playing Spikeball … favorites include the Los Angeles Dodgers and the movie *The Sandlot* … sociology major.

RYLEE PINEDO'S CAREER HIGHS
Runs: 1 (16 times), last vs. Oregon (March 29, 2024)
Stolen Bases: 1 (two times), last at Utah (April 29, 2023)

RYLEE PINEDO'S CAREER STATISTICS

Season	AVG	GP-GS	AB	R	H	2B	3B	HR	RBI	TB	SLG	BB	HBP	SO	GDP	OBP	SF	SH	SB-ATT	PO	A	E	FLD
2023	0	22-0	0	13	0	0	0	0	0	0	0	0	0	0	0	0	0	0	2-2	0	0	0	0
2024	0	6-0	0	3	0	0	0	0	0	0	0	0	0	0	0	0	0	0	0-0	0	0	0	0
CAREER	**0**	**28-0**	**0**	**16**	**0**	**0**	**0**	**0**	**0**	**0**	**0**	**0**	**0**	**0**	**0**	**0**	**0**	**0**	**2-2**	**0**	**0**	**0**	**0**

SAVANNAH **POLA**

5-4 / B/T: L/R
Senior / Utility
Santa Ana, Calif.
Godinez Fundamental HS

CAREER HIGHLIGHTS

- 2-time All-Pac-12 Third Team honoree (2023, 2022)
- Pac-12 All-Freshman Team (2022)
- NFCA Freshman of the Year Top 25 Finalist (2022)
- 2-time NFCA All-West Region honoree (Second Team - 2022, Third Team - 2023)
- 3-time Pac-12 Freshman of the Week (last April 25, 2022)

CAREER

Pola has played in 165 games (154 starts) through three seasons … owns a career .311 batting average (141-for-454), .396 on-base percentage and .436 slugging percentage … has totaled 87 RBI and 86 runs scored … has recorded seven home runs, 30 doubles and three triples … has recorded 39 multi-hit games and 20 multi-RBI games … longest hitting streak is seven games, happening twice in 2022 and 2023.

2024

Pola played 48 games and made 38 starts her junior season … recorded a .241 batting average (28-for-116) and .326 on-base percentage … totaled five doubles, one home run, 18 RBI and 16 runs scored … recorded two walk-off hits in the NCAA Tournament … recorded six multi-hit games and four multi-RBI games … started 20 games as the designated player, 12 at second base, five at right field and one at left field … recorded a .979 fielding percentage (one error, 48 total chances) … chopped a single to left field to walk-off on No. 15 Virginia Tech in NCAA Regionals (May 18) … laced a single through the right side to run-rule and walk it off on No. 14 Georgia in NCAA Super Regionals (May 23) … was in-and-out of the line through the first half of the season and broke out of her slump in game two at No. 5 Stanford with a two-RBI pinch-hit double (April 20) … was 3-for-8 in pinch-hit opportunities … recorded a two-RBI base hit in UCLA's season-opening comeback victory over Maryland (Feb. 9) … blasted her only homer of the year in a 14-10 victory over No. 7 Florida State, which tied the game (Feb. 16) … went 2-for-3 with a run scored versus Nebraska (Feb. 23) … went 2-for-2 with three RBI, including the mercy-rule walk-off, against LMU (March 16) … was 2-for-3 with an RBI double at Long beach State (April 23) … scored four runs in the Arizona State series (May 3-5) … recorded a double, triple and two runs scored in game three at Arizona State (May 5) … went 2-for-2 with a double and scored a run against Arizona in the Pac-12 Tournament semifinals (May 10) … went 6-for-16 and recorded a hit in all five NCAA Regional and Super Regional games … tallied an RBI double against Grand Canyon in the NCAA Regional championship game (May 19) … went 2-for-4 with two RBI versus Georgia (May 23).

2023

Pola was honored as an All-Pac-12 Third Team and NFCA All-West Region Third Team selection her sophomore season … was the only Bruin to start all 59 games and one of just two Bruins to appear in all 59 games … hit for a .328 batting average (59 hits) with 26 RBI and 39 runs scored … ranked fourth on the squad with 10 walks … her one home run was a solo shot in game three at No. 23 Utah (April 29) … had 19 multi-hit games, including a trio of three-hit performances … recorded three consecutive two-hit games versus No. 15 Alabama, No. 8 Virginia Tech and No. 6 Florida State at the Clearwater Invitational … scored the go-ahead run in the seventh inning against the Seminoles (Feb. 18) … logged a pinch-hit, game-tying single to left with two outs in the seventh inning against Louisiana and later scored the go-ahead run (Feb. 19) … went 3-for-3 with two RBI and a double versus Fresno State at the Judi Garman Classic (March 3) … the next day, went a combined 5-for-7 with four runs scored against Cal Poly and Michigan (March 4) … recorded three RBI off two base hits in game three versus No. 10 Washington (March 19) … had a two-RBI triple at UC San Diego (April 4) … went 3-for-3 with an RBI in game one against Oregon State (April 6) … followed that with a 2-for-3 performance and another RBI in game two versus the Beavers (April 7) … smashed a two-run homer to right-center field and picked up a second RBI base hit in game two at No. 23 Utah (April 29) … knocked in the go-ahead run in the sixth inning of the Pac-12 Tournament semifinals versus No. 7 Stanford (May 12).

2022

Pola was named to the Pac-12 All-Freshman Team and a Schutt Sports/NFCA Division I National Freshman of the Year Top 25 Finalist … also selected to the All-Pac-12 Third Team and named a NFCA All-West Region Second Team honoree … a three-time Pac-12 Freshman of the Week recipient … Pola played 58 games and made 57 starts, primarily at right field (26) and designated player (21) … ranked second on the squad with 15 doubles and fourth with a .342 batting average and 43 RBI … had 14 multi-hit and 11 multi-RBI games, including a career-high six RBI with two doubles and a home run versus Texas A&M (March 5), earning her back-to-back Pac-12 Freshman of the Week awards (March 8) … her six RBI are tied with Delanie Wisz for the most by a Bruin in a game for the 2022 season … opened her career on a six-game hitting streak with seven RBI in her first four games … homered to go back-to-back-to-back with Aaliyah Jordan and Kinsley Washington against Auburn at the Clearwater Invitational (Feb. 19) … hit a walk-off sacrifice fly against No. 17 Tennessee in extra innings at the Mary Nutter Collegiate Classic (Feb. 26) … later that day, she smacked a two-RBI double against Baylor … went 3-for-3 with two RBI versus No. 16 Missouri (Feb. 27), earning her Pac-12 Freshman of the Week (March 1) … recorded an RBI in six consecutive games from March 3-11 with 12 total RBI during that span … belted a two-run homer versus CSU Bakersfield (March 12) … went 2-for-4 and scored a run at No. 9 Washington (March 26) … posted two doubles and an RBI in game one against No. 12 Oregon (April 1) … put the Bruins on the board with a three-run homer in the series finale versus Oregon (April 3) … hit a two-RBI double in the second inning against California (May 13) … got the scoring started the next day versus the Golden Bears with an RBI single up the middle … doubled in a run against Ole Miss in NCAA Regionals (May 22) … knocked in UCLA's first run with a sacrifice fly in game two of NCAA Super Regionals against No. 9 Duke (May 28) … reached base all four times (2-for-2, two walks) versus No. 12 Florida at the Women's College World Series, scoring two runs and walking it off in six innings with a two-RBI single (June 5).

HIGH SCHOOL

Pola was a four-year letterwinner at Godinez Fundamental High School (Santa Ana, Calif.) … ranked as the No. 6 recruit in the nation by Extra Inning Softball ... finished her high school career with a .636 batting average (168-for-264), 94 RBI, 139 runs scored, 15 home runs, 32 doubles and 17 triples … recorded a .707 batting average with 29 hits and 30 RBI, including five home runs, five triples and six doubles in just 13 games her senior season in 2021 ... was batting .560 and had tallied three home runs and 13 RBI her junior year before the 2020 season was cut short … named Extra Inning Softball's California Sophomore of the Year … helped her team the CIF Southern Section Division 4 title as a sophomore in 2019 … hit for a .577 batting average with four home runs and 30 RBI, leading Orange County with 64 hits her sophomore year ... honored to the All-CIF Division 4 Team as a freshman and sophomore and All-CIF Division 2 Team as a senior … awarded MVP of the Golden West League twice as a freshman and senior ... won a national championship with her travel team, the Mercado Athletics, in the 2021 Alliance Fastpitch Tournament.

PERSONAL

Born Savannah Frances Pola in Orange, Calif. ... nickname is "Savi" ... mother is Susana and father is Kevin … has three sisters, Selene, Keana and Kendyl … uncle is Pro Football Hall of Famer and two-time Super Bowl Champion Troy Polamalu … chose UCLA because of "the culture, championships and diversity. It's the best of both worlds academically and sports wise" … lists former UCLA softball shortstop Briana Perez as her favorite athlete … describes her greatest athletic thrill as defeating Duke in the 2022 Super Regional to advance to the Women's College World Series … enjoys surfing, going to the beach, working out and playing with her dogs … lists the Los Angeles Dodgers as her favorite baseball team … other favorites include actor Adam Sandler, the show *Gilmore Girls* and musical artist Harry Styles … a sociology major ... states she wants to pursue a career in sports management.

SAVANNAH POLA'S CAREER HIGHS

At-Bats:	5 (two times), last at Utah (April 30, 2023)
Runs:	3 (two times), last vs. Cal Poly (March 4, 2023)
Hits:	3 (six times), last vs. Oregon State (April 6, 2023)
Runs Batted In:	6 vs. Texas A&M (March 5, 2022)
Doubles:	2 (three times), last vs. San Diego (Feb. 12, 2023)
Triples:	1 (three times), last at UC San Diego (April 4, 2023)
Home Runs:	1 (seven times), last vs. Florida State (Feb. 16, 2024)
Total Bases:	8 vs. Texas A&M (March 5, 2022)
Walks:	3 vs. Florida State (Feb. 16, 2024)
Sac Hits:	1 (five times), last at Arizona (April 15, 2023)
Sac Flies:	1 (five times), last vs. Oregon State (April 7, 2023)
Stolen Bases:	1 (six times), last vs. Weber State (March 2, 2024)
Hit-By-Pitches:	1 (four times), last vs. Arizona (May 10, 2024)

SAVANNAH POLA'S CAREER STATISTICS

Season	AVG	GP-GS	AB	R	H	2B	3B	HR	RBI	TB	SLG	BB	HBP	SO	GDP	OBP	SF	SH	SB-ATT	PO	A	E	FLD
2022	.342	58-57	158	31	54	15	1	5	43	86	.544	25	1	24	0	.430	2	3	1-1	21	18	2	.951
2023	.328	59-59	180	39	59	10	2	1	26	76	.422	25	1	13	0	.411	1	2	4-4	54	26	4	.952
2024	.241	48-38	116	16	28	5	0	1	18	36	.310	12	3	13	1	.326	1	0	1-1	26	21	1	.979
CAREER	**.311**	**165-154**	**454**	**86**	**141**	**30**	**3**	**7**	**87**	**198**	**.436**	**62**	**5**	**50**	**1**	**.396**	**4**	**5**	**6-6**	**101**	**65**	**7**	**.960**

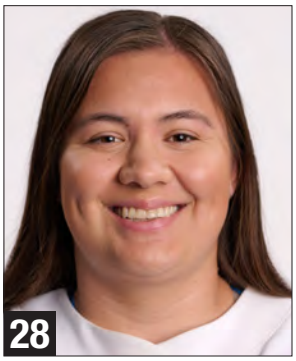

ALEXIS
RAMIREZ

5-4 / B/T: R/L
RS Sophomore / Catcher/Utility
Whittier, Calif.
La Serna HS

CAREER
Ramirez has played in 27 games (15 starts) through two seasons … owns a career .250 batting average (12-for-48), .357 on-base percentage and .375 slugging percentage … has logged three doubles, one home run and 16 RBI … has notched two multi-hit performances.

2024
Ramirez was shut down due to a leg injury five games into her sophomore season … started two games at catcher, two in right field and one as the designated player … opened the year with a team-leading .455 batting average (5-for-11), three runs scored and two extra-base hits in week one … hit a game-tying solo homer in the sixth inning of UCLA's season opener versus Maryland (Feb. 9) … doubled and plated a run on a fielder's choice against No. 8 Texas (Feb. 9) … singled and scored a run versus San Diego (Feb. 10).

2023
Ramirez recorded seven hits in 22 games played, including 10 starts behind the dish her freshman season … split reps with Alyssa Garcia as the second-string catcher … recorded a .189 batting average (7-for-37), two doubles, four RBI, one run scored and five walks … threw out one runner attempting to steal (1-2) … first career hit was an infield single to second base versus CSU Bakersfield (Feb. 11) … recorded her first career RBI with a pinch-hit single to left-center field versus No. 3 Florida at the Mary Nutter Collegiate Classic (Feb. 23) … had one multi-hit game versus Cal Poly featuring a double (March 4) … pounded a two-RBI double down the left field line in game three at No. 23 Utah (April 30).

HIGH SCHOOL
Ramirez was a four-year letterwinner at La Serna High School (Whittier, Calif.) … named the Del Rio League Most Valuable Player her junior year in 2022 and was a two-time Del Rio League Offensive MVP … four-time Del Rio League First Team member … ranked as the No. 24 recruit by Extra Inning Softball and No. 30 by FloSoftball … won the 2022 Alliance Fastpitch National Championship with her travel ball team OC Batbusters Stith.

PERSONAL
Born Alexis Joy Ramirez in Whittier, Calif. … nickname is "Lefty" ... parents are Teresa and Roy Ramirez … has two sisters, Hailey and Lauren … chose UCLA because of "the class the program embodies and the competitive mindset the coaching staff and players have" … athlete she admires is former Florida softball player Janell Wheaton … hobbies include reading, writing poetry and cooking … favorite baseball team is the Los Angeles Dodgers … favorites include the television shows *Criminal Minds* and *Dexter* … undeclared major.

ALEXIS RAMIREZ'S CAREER HIGHS

At-Bats:	4 vs. Cal Poly (March 4, 2023)
Runs:	2 vs. Maryland (Feb. 9, 2024)
Hits:	2 (two times), last vs. Maryland (Feb. 9, 2024)
Runs Batted In:	2 at Utah (April 30, 2023)
Doubles:	1 (three times), last vs. Texas (Feb. 9, 2024)
Home Runs:	1 vs. Maryland (Feb. 9, 2024)
Total Bases:	5 vs. Maryland (Feb. 9, 2024)
Walks:	1 (six times), last vs. Maryland (Feb. 9, 2024)
Hit-By-Pitches:	1 (two times), last at BYU (May 1, 2023)

ALEXIS RAMIREZ'S CAREER STATISTICS

Season	AVG	GP-GS	AB	R	H	2B	3B	HR	RBI	TB	SLG	BB	HBP	SO	GDP	OBP	SF	SH	SB-ATT	PO	A	E	FLD
2023	.189	22-10	37	1	7	2	0	0	4	9	.243	5	2	8	1	.318	0	0	0-0	55	2	1	.983
2024	.455	5-5	11	3	5	1	0	1	2	9	.818	1	0	2	0	.500	0	0	0-0	16	2	0	1.000
CAREER	**.250**	**27-15**	**48**	**4**	**12**	**3**	**0**	**1**	**6**	**18**	**.375**	**6**	**2**	**10**	**1**	**.357**	**0**	**0**	**0-0**	**71**	**4**	**1**	**.987**

RYLEE SLIMP

5-11 / B/T: L/R
Freshman / Outfielder
Georgetown, Texas
Liberty Hill HS

HIGH SCHOOL

Slimp was a three-year letterwinner at Liberty Hill High School from 2021-24 (Liberty Hill, Texas) … also attended Rouse High School in 2020-21 (Leander, Texas) … tabbed as the No. 8 recruit and No. 4 outfielder in the 2024 class by Extra Inning Softball … named Miss Austin Softball her senior year in 2024, awarded by the Austin Sports Journal to the Greater Austin Area's player of the year … named Texas Softball Player of the Year by the USA TODAY High School Sports Awards in 2024 … honored as the Austin American-Statesman All-Central Texas Player of the Year in 2024 … named to the Austin American-Statesman All-Central Texas First Team in 2023 and 2024 … two-time District 25-5A Most Valuable Player in 2023 and 2024 … three-time First Team All-District 25-5A honoree … earned Texas Girls Coaches Association (TGCA) 5A All-State honors in 2023 … named a MaxPreps Honorable Mention All-American in 2024 … named to the Texas High School Coaches Association (THCA) Class 5A Super Elite Team in 2024 … selected to the Austin Area All-Star Game in 2024 … finished her four-year career with a .480 batting average (207-for-431), 117 runs scored, 142 RBI, 96 stolen bases and 24 home runs … as a senior in 2024, recorded a .521 batting average, 1.502 OPS, 42 RBI, 66 runs scored, six home runs, 19 doubles, 10 triples and 49-for-49 on stolen bases … played for head coach Kristen Brewer at Liberty … was the starting center fielder all three years at Liberty … was the starting second baseman her freshman season at Rouse … earned District 25-5A Academic All-District honors in 2024 … played travel ball for the Texas Blaze 18U United under coach Caitlyn Cain … two-time Premier Girls Fastpitch All-American in 2023 and 2024 … competed in track and field her junior year at Liberty in 2023, running the 100m and 200m dash, 4x100m and 4x200m relay and doing high jump … invited to the Texas Relays for high jump.

PERSONAL

Born Rylee Makenna Slimp in Austin, Texas … parents are Tatyana and JB Slimp … has one brother, Jaxon … has one sister, Brittani … chose UCLA softball because of the program's "rich culture and the importance of family that is instilled in the program" … famous athlete she admires most is New York Yankee Aaron Judge … favorite sports teams are the New York Yankees and Golden State Warriors … favorite UCLA athlete growing up was Natasha Watley ... undeclared major.

TAYLOR STEPHENS

5-5 / B/T: R/R
Senior / Utility
Lynwood, Calif.
Gahr HS

CAREER

Stephens has played in 69 games (28 starts) through three seasons … owns a career .276 batting average (24-for-87), .364 on-base percentage and .460 slugging percentage … has totaled three home runs and seven doubles … has recorded 16 RBI, 22 runs scored and 10 walks … has recorded three multi-hit performances.

2024

Stephens played in 42 games and made 26 starts in her junior season … made 13 starts as the designated player, six in left field, four in right field and three at second base … posted a .297 batting average (22-for-74), 381 on-base percentage and .459 slugging percentage … recorded two home runs, six doubles, 13 RBI in and 15 runs scored … logged two multi-hit games and three multi-RBI games … ended the season on an eight-game hitting streak … hit her first home run of the year against Weber State at the Judi Garman Classic (March 2) … her second homer was a pinch-hit, three-run shot at Arizona State (May 4) … was 5-for-10 in pinch-hitting … hit for a .429 batting average (9-for-21) with runners in scoring position … singled in the game-tying run in the seventh inning of UCLA's four-run comeback versus Nebraska at the Mary Nutter Collegiate Classic (Feb. 23) … went 2-for-3 with two runs scored in game three versus Utah (March 10) … doubled in a run at No. 8 Washington (March 23) … recorded a two-RBI double and walked twice at Oregon State (April 5) … doubled in another run in game two against the Beavers (April 6) … went 2-for-4 and drove in the game-winning run in the ninth inning of game one at No. 5 Stanford (April 19) … started her eight-game hitting streak at Long Beach State with a double (April 23) … singled and scored a run in the fifth inning of UCLA's seven-run comeback against No. 19 Arizona (April 28) … doubled and scored a run in the series finale at Arizona State (May 5) … scored the game-tying run from first base as a pinch runner in the seventh inning of UCLA's comeback against No. 15 Virginia Tech in NCAA Super Regionals (May 18).

2023

Stephens played in two games and made one start her sophomore season … opened the year by recording the first two hits of her collegiate career in the form of a double and home run versus CSU Bakersfield (Feb. 10) … it was UCLA's first homer of the season … ended the year with an upper body injury after the Bruins' third game of the season versus Loyola Marymount (Feb. 11).

2022

Stephens played in 25 games and made one start in right field against Weber State (March 4) … scored six runs … had 10 at-bats … entered as a pinch runner in 16 games.

HIGH SCHOOL

Stephens was a four-year letterwinner at Gahr High School (Cerritos, Calif.) … ranked as the 22nd infielder and 26th overall recruit in the nation by Extra Inning Softball … recorded a career .474 batting average, .552 on-base percentage, 92 hits, 69 RBI, 79 runs scored, 31 walks and 42 stolen bases over 71 games … in her senior season, she recorded a .636 batting average, .709 on-base percentage, 28 hits, 14 RBI, 28 runs scored, three homers, three doubles, a triple and 19 stolen bases … named to the All-CIF Southern Section Division 1 First Team and earned San Gabriel Valley All-League her senior season in 2021 … recorded a .463 batting average, four home runs, 34 RBI, 30 runs scored, 16 stolen bases in 24 games her sophomore season in 2019… coached by former NFL Wide Receiver TJ Houshmandzadeh … helped Gahr to an undefeated San Gabriel Valley League season and was named to the All-Area Second Team in 2019 … hit for a .382 average, three homers and 19 RBI over 28 games her freshman year in 2018 … played travel ball for Firecrackers TJ 18U … a Premier Girls Fastpitch All-American in 2021.

PERSONAL

Born Taylor Marie Stephens in Montebello, Calif. … parents are Maria and Angelo Stephens … has two older brothers, Michael and Angelo … has two older sisters, Angela and Traci … is a distant relative of UCLA Athletic Hall of Famer and MLB color barrier breaker Jackie Robinson ... favorite thing about being a Bruin is "being surrounded by greatness all around me and knowing I am being held to a higher standard" … lists Jackie Robinson and Serena Williams as her favorite athletes … describes her greatest athletic thrill as hitting a walk-off home run in the CIF Southern Section Division 1 Quarterfinals against Mater Dei … favorites include actor Michael B. Jordan and the show *Vampire Diaries* … majoring in sociology.

TAYLOR STEPHENS' CAREER HIGHS

At-Bats:	4 (two times), last at CSUN (April 20, 2024)
Runs:	2 vs. Utah (March 10, 2024)
Hits:	2 (three time), last at Stanford (April 19, 2024)
Runs Batted In:	3 at Arizona State (May 4, 2024)
Doubles:	1 (seven times), last at Arizona State (May 5, 2024)
Home Runs:	1 (three times), last at Arizona State (May 4, 2024)
Total Bases:	6 vs. CSU Bakersfield (Feb. 10, 2023)
Walks:	2 (two times), last at Oregon State (April 5, 2024)
Sac Hits:	1 vs. Arizona (April 28, 2024)
Stolen Bases:	1 vs. Weber State (March 4, 2022)
Hit-By-Pitches:	1 (two times), last at Oregon State (April 6, 2024)

TAYLOR STEPHENS' CAREER STATISTICS

Season	AVG	GP-GS	AB	R	H	2B	3B	HR	RBI	TB	SLG	BB	HBP	SO	GDP	OBP	SF	SH	SB-ATT	PO	A	E	FLD
2022	.000	25-1	10	6	0	0	0	0	0	0	.000	1	0	1	0	.091	0	0	1-3	4	0	0	1.000
2023	.667	2-1	3	1	2	1	0	1	3	6	2.000	1	0	0	0	.750	0	0	0-0	1	1	0	1.000
2024	.297	42-26	74	15	22	6	0	2	13	34	.459	8	2	17	0	.381	0	1	0-1	12	1	0	1.000
CAREER	**.276**	**69-28**	**87**	**22**	**24**	**7**	**0**	**3**	**16**	**40**	**.460**	**10**	**2**	**18**	**0**	**.364**	**0**	**1**	**1-4**	**17**	**2**	**0**	**1.000**

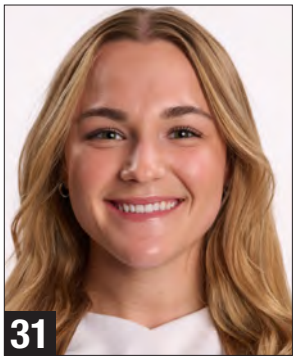

RAMSEY **SUAREZ**

5-6 / B/T: R/R
Junior / Designated Player/Infielder
Temecula, Calif.
Great Oak HS

CAREER

Suarez has played 67 games (nine starts) through two seasons … owns a career .271 batting average (19-for-70), .384 on-base percentage and .371 slugging percentage … has totaled two home runs and one double … has recorded 18 RBI and five runs scored … has one multi-hit game.

2024

Suarez played 38 games and made seven starts her sophomore season … entered 31 contests as a pinch hitter … totaled a .289 batting average (13-for-45), .365 on-base percentage, 10 RBI and one double … UCLA's top pinch-hitting option, recording a team-high nine hits (9-for-25) and seven RBI off the bench … had a stretch of four consecutive pinch hits at home from March 28 through April 28 … biggest hit of the season was a go-ahead two-RBI single in the sixth inning of a 5-3 win over Oregon (March 28) … picked up an RBI single versus Cal State Fullerton (April 9) … singled in UCLA's epic seven-run fifth inning against rival Arizona, leading to the largest comeback victory in program history (April 28) … reached base in four straight games as a pinch hitter against Arizona State with three singles, two RBI and a walk (May 3-9) … erased a four-run deficit versus No. 15 Virginia Tech in NCAA Regionals with a game-tying RBI single off the bench (May 18).

2023

Suarez played 29 games and made two starts as the designated player her freshman season … hit for a .240 average (6-for-25) … two of her six hits were home runs … logged her first career hit, RBI and homer in a 2-for-3, three-RBI effort versus San Diego (Feb. 12) … recorded a pinch-hit two-RBI single versus No. 3 Florida at the Mary Nutter Collegiate Classic (Feb. 23) … singled in a key insurance run versus Texas A&M at the Mary Nutter Collegiate Classic (Feb. 25) … homered at CSUN (April 25).

HIGH SCHOOL

Suarez was a four-year letterwinner at Great Oak High School (Temecula, Calif.) … finished runner-up for the CIF Southern Section Division 1 title in 2019 … named the CalHiSports Freshman of the Year in 2019 … selected CalHiSports First Team All-State her in 2019 and her senior season in 2022 after missing 2021 with a torn labrum … named All-Inland Empire First Team in 2019 and 2022 … ranked as the No. 22 national recruit by MaxPreps and No. 38 by Extra Inning Softball … hit for a .470 batting average, nine home runs and 40 RBI in 2019 … in 2022, hit for a .500 batting average in 76 at-bats and led her team with six homers, 26 RBI and 28 runs scored … played club ball for Athletics Mercado under coach Mark Smith … won the 2019 16U Independence Day Tournament and was a 18U Alliance Fastpitch National Champion in 2021.

PERSONAL

Born Ramsey Nicole Suarez … parents are Alisa Fehlman and Mike Suarez … has two sisters, Kallahan and Sunny … decided to attend UCLA because "I've always loved the culture and family aspect that the UCLA softball team has shown" … famous athletes she admires are Kobe Bryant, Rachel Garcia, Delanie Wisz and Freddie Freeman … hobbies include baking, working out, going to the beach and taking care of her dogs … favorites include the Los Angeles Dodgers and actresses Emma Watson and Drew Barrymore … majoring in sociology.

RAMSEY SUAREZ'S CAREER HIGHS

At-Bats:	3 (three times), last vs. Utah (March 8, 2024)
Runs:	1 (five times), last at Stanford (April 20, 2024)
Hits:	2 vs. San Diego (Feb. 12, 2023)
Runs Batted In:	3 vs. San Diego (Feb. 12, 2023)
Doubles:	1 vs. Utah (March 8, 2024)
Home Runs:	1 (two times), last at CSUN (April 25, 2023)
Total Bases:	5 vs. San Diego (Feb. 12, 2023)
Walks:	1 (11 times), last at Arizona State (May 4, 2024)
Sac Flies:	1 (two times), last vs. Nebraska (Feb. 23, 2024)
Hit-By-Pitches:	2 at Stanford (April 20, 2024)

RAMSEY SUAREZ'S CAREER STATISTICS

Season	AVG	GP-GS	AB	R	H	2B	3B	HR	RBI	TB	SLG	BB	HBP	SO	GDP	OBP	SF	SH	SB-ATT	PO	A	E	FLD
2023	.240	29-2	25	3	6	0	0	2	8	12	.480	8	0	6	1	.412	1	0	0-0	6	0	1	.857
2024	.289	38-7	45	2	13	1	0	0	10	14	.311	3	3	10	0	.365	1	0	0-0	0	0	0	.000
CAREER	**.271**	**67-9**	**70**	**5**	**19**	**1**	**0**	**2**	**18**	**26**	**.371**	**11**	**3**	**16**	**1**	**.384**	**2**	**0**	**0-0**	**6**	**0**	**1**	**.857**

KAITLYN TERRY

5-6 / B/T: L/L
Sophomore / Pitcher/Outfielder
Glendale, Ariz.
Greenway HS

CAREER HIGHLIGHTS

- Pac-12 Freshman of the Year (2024)
- All-Pac-12 First Team (2024)
- Pac-12 All-Freshman Team (2024)
- NFCA All-West Region Second Team (2024)
- D1Softball National Freshman of the Week (May 7, 2024)
- 2-time Pac-12 Freshman of the Week (last March 25, 2024)

CAREER

Terry has made 40 pitching appearances (28 starts) in the circle through one season … owns a 21-3 career record and 2.38 ERA … has totaled 182.0 innings and 161 strikeouts … owns a .232 opponent batting average … has allowed 158 hits, including 20 home runs, 13 doubles and one triple … has allowed 73 runs, including 62 earned runs … has allowed 67 walks … has recorded one save … has totaled 16 complete games and eight shutouts … has recorded two 10-plus-strikeout performances … NCAA Tournament statistics: 3-2 record, 1.56 ERA, six appearances (five starts), two complete games, two shutouts, 27.0 innings, 25 strikeouts, six runs allowed (all earned), .235 opponent batting average.

2024

Terry was named the Pac-12 Freshman of the Year and selected to the All-Pac-12 First Team in her first season … named NFCA All-West Region Second Team … led the Bruins with a 21-3 record and 182.0 innings pitched … recorded a 2.38 ERA, 161 strikeouts and a .232 opponent batting average … made 28 starts and 12 relief appearances … became the seventh freshman in UCLA history to win 20 games ... ranked second in the Pac-12 in shutouts (8), third in innings pitched (182.0) and complete games (16) and fourth in wins (21) and strikeouts (161) … two-time Pac-12 Freshman of the Week recipient … earned the first win of her collegiate career against San Diego, striking out seven batters (Feb. 10) … pitched 4.2 innings of scoreless relief and allowed just one hit versus Illinois at the Mary Nutter Collegiate Classic (Feb. 24) … recorded the first complete-game shutout of her career against Michigan, striking out six in the process (March 1) … totaled 14.2 scoreless innings at the Judi Garman Classic (March 1-3) … struck out a season-high 12 batters over 6.0 scoreless innings versus Weber State (March 2) … earned her first Pac-12 win after 5.0 innings of one-run ball and three strikeouts versus Utah (March 10) … blanked LMU in a complete-game effort with five strikeouts (March 16) … tossed a two-hit complete-game shutout in the series finale at No. 7 Washington, becoming the first UCLA freshman to shutout a top-10 opponent since Rachel Garcia in 2017 (March 24) … struck out three and allowed two runs in a complete-game win at Oregon State (April 6) … tossed a complete-game shutout with eight strikeouts against Cal State Fullerton (April 9) … started game three at No. 5 Stanford, pitching 4.1 scoreless innings with seven strikeouts (April 21) … struck out 10 in a complete-game victory at Long Beach State (April 23) … pitched 45.0 consecutive innings for UCLA from April 27-May 10 … started nine consecutive games from April 27-May 17 … earned the win and pitched all 28.0 innings in four straight games against Arizona State (May 3-9) …. finished off the Sun Devils with a one-hit shutout and four strikeouts in the Pac-12 Tournament quarterfinals (May 9) … picked up the win in the Pac-12 Tournament championship game against Utah, allowing one run and striking out three (May 11) … opened the postseason with a shutout and seven strikeouts over Grand Canyon in NCAA Regionals (May 17) … entered in relief the following game against No. 15 Virginia Tech, pitching 5.2 innings and holding on to get the win (May 18) … named the starter for game one of NCAA Super Regionals against No. 14 Georgia and blanked the Bulldogs with five strikeouts over 6.0 innings (May 23) … started all three games at the Women's College World Series … allowed just one run and three hits over 4.0 innings against No. 2 Oklahoma (June 1).

HIGH SCHOOL

Terry was a four-year letterwinner at Greenway High School (Phoenix, Ariz.) … the left-hander was a two-time Gatorade Arizona Player of the Year as a sophomore in 2021 and senior in 2023 … coached by Janna Frandrup … a two-time AZPreps 4A Skyline Region Player of the Year in 2022 and 2023 … AZPreps 4A Skyline Region Offensive Player of the Year in 2023 … earned AZPreps 4A Region First Team honors in 2023 and 2022 and Second Team honors in 2021 … finished her four-year career with a 62-9 record, 0.53 ERA, 1,227 strikeouts, 511.1 innings, 26 no-hitters and six perfect games … recorded a career .626 batting average and 1.567 slugging percentage with 152 hits, 53 home runs, 40 doubles, 15 triples, 166 RBI, 199 runs scored and 60 stolen bases … in her senior 2023 season, Terry compiled a 25-2 record with a 0.21 ERA to lead Greenway to the Conference 4A State Championship game … struck out 406 batters over 169.1 innings while allowing just 35 hits and 13 walks … pitched nine no-hitters and six perfect games her senior year … at the plate, batted .706 with 23 home runs, 76 runs scored and 68 RBI while swiping 28 bases … in her junior 2022 season, Terry accounted for 23 of her team's 24 victories, recorded a 0.33 ERA and led the state of Arizona with 427 strikeouts over 170.0 innings (2.5 strikeouts per inning) … tossed 14 no-hitters, the most in the nation … at the plate, recorded a .595 batting average and logged 60 RBI, 17 home runs, 15 doubles and three triples … in her sophomore 2021 season, Terry had a 10-4 record in the circle with a 0.29 ERA to lead the team to the Conference 4A State Quarterfinals … allowed just 29 hits and 10 walks while striking out 237 batters across 97.1 innings … with the bat, Terry hit for a .639 average and 1.344 slugging percentage with nine home runs and 14 doubles … played travel ball for the Arizona Storm under coach Corey Mathis … 2023 Premier Girls Fastpitch All-American.

PERSONAL

Born Kaitlyn Eleanor Terry in Glendale, Ariz. … nickname is KT ... parents are Kristy and Joe Terry … mother played softball at Florida State from 1995-98 and was the ACC Freshman of the Year in 1995 … Kristy was a catcher for the Seminoles and ranks eighth in program history with 275 career hits ... has one sister, Kendyl, who played softball at Glendale Community College … loves archery … psychology major … career objective is private investigator.

KAITLYN TERRY'S CAREER HIGHS

Innings Pitched:	7.0 (nine times), last vs. Arizona State (May 9, 2024)
Strikeouts:	12 vs. Weber State (March 2, 2024)
Hits Allowed:	13 vs. Arizona (April 27, 2024)
Runs Allowed:	8 vs. Arizona (April 27, 2024)
Earned Runs Allowed:	8 vs. Arizona (April 27, 2024)
Home Runs Allowed:	3 vs. Arizona (April 27, 2024)
Walks Allowed:	4 (three times), last vs. Arizona (April 28, 2024)
Hit Batters:	2 (three times), last at Long Beach State (April 23, 2024)

KAITLYN TERRY'S CAREER STATISTICS

Season	ERA	W-L	APP	GS	CG	SHO	SV	IP	H	R	ER	BB	SO	2B	3B	HR	BF	B/AVG	WP	HBP	BK	SFA	SHA
2024	2.38	21-3	40	28	16	8/1	1	182.0	158	73	62	67	161	13	1	20	773	.232	5	11	0	4	9
CAREER	**2.38**	**21-3**	**40**	**28**	**16**	**8/1**	**1**	**182.0**	**158**	**73**	**62**	**67**	**161**	**13**	**1**	**20**	**773**	**.232**	**5**	**11**	**0**	**4**	**9**

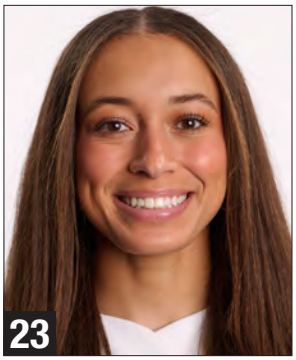

TAYLOR TINSLEY

5-7 / B/T: R/R
Junior / Pitcher
Lawrenceville, Ga.
George Walton Academy

CAREER HIGHLIGHTS

- All-Pac-12 First Team (2024)
- Pac-12 All-Freshman Team (2023)
- NFCA All-West Region First Team (2024)
- 2-time Pac-12 Pitcher of the Week (last April 22, 2024)
- NFCA National Pitcher of the Week (April 23, 2024)
- D1Softball National Pitcher of the Week (April 23, 2024)
- Pac-12 Freshman of the Week (Feb. 13, 2023)

CAREER

Tinsley has made 54 appearances (35 starts) in the circle through two seasons … owns a 24-9 career record and 1.78 ERA … has totaled 204.2 innings and 214 strikeouts … owns a .237 opponent batting average … has allowed 190 hits, including 22 home runs, 34 doubles and three triples … has allowed 74 runs, including 52 earned runs … has allowed 35 walks … has recorded three saves … has totaled 15 complete games and six shutouts … has thrown one no-hitter … has recorded three 10-plus-strikeout performances … NCAA Tournament statistics: 3-0 record, 1.91 ERA, six appearances (three starts), two complete games, 22.0 innings, 20 strikeouts, seven runs allowed, six earned runs allowed, .190 opponent batting average.

2024

Tinsley was named to the All-Pac-12 and NFCA All-West Region First Teams her sophomore season … led the Bruins' pitching staff with a 1.90 ERA and 166 strikeouts … recorded an 18-8 record and pitched 147.1 total innings over 22 starts and 12 relief appearances … ranked second in the Pac-12 in ERA (1.90) and K/7 (7.88) and third in strikeouts (166) … ranked second in the Pac-12 and ninth in the NCAA with a 6.38 K/BB ratio … earned three saves … recorded a .239 opponent batting average … named Pac-12 Pitcher of the Week twice and the NFCA National Pitcher of the Week once on April 23 … posted three double-digit strikeout performances … earned wins in all three games of a season-turning sweep at then-Pac-12 leader and fifth-ranked Stanford … went the distance for a 9.0-inning shutout and struck out a career-high 15 batters in a game one win at Stanford (April 19) … came on in relief in games two and three at Stanford, allowing just two hits over 6.2 innings in the wins (April 20-21) … over the three games, limited Stanford to just seven hits and struck out 20 batters over 15.2 scoreless innings while holding the Cardinal to 0-for-17 with RISP, earning her NFCA National Pitcher of the Week honors … posted a 3-0 record and 1.91 ERA over 22.0 innings and six appearances in her postseason debut … earned back-to-back complete-game victories against Grand Canyon in the NCAA Regional final and No. 14 Georgia NCAA Super Regional final after a two-week stretch in which she was limited due to injury … 98 days after surrendering a career-high in earned runs to Georgia, Tinsley limited its offense to just one run to punch UCLA's ticket to the Women's College World Series … allowed one earned run or fewer in four of her eight losses … pitched a complete game, struck out eight and allowed just one earned run in a loss to No. 8 Texas (Feb. 9) … allowed just two earned runs across three complete-game performances and 22.0 total innings at the Mary Nutter Collegiate Classic (Feb. 23-25) … among all pitchers from the 30 teams competing at the Mary Nutter, Tinsley ranked first in innings pitched (22.0) and strikeouts looking (10) and tied for first in strikeouts (30) … struck out nine and allowed just three hits in a shutout against No. 24 Northwestern (Feb. 23) … allowed no earned runs and struck out 11 in a complete-game loss to Baylor (Feb. 24) … struck out nine in a complete-game victory over No. 5 Tennessee (Feb. 25) … struck out seven and allowed just one run in a complete-game loss to No. 13 Florida (March 1) … struck out nine batters and allowed just two hits and no runs in a win over Utah (March 8) … struck out seven batters over 4.0 innings in game two against Utah (March 9) … struck out 12 batters and allowed just one run on three hits and one walk in a complete-game victory against Oregon State (April 5) … struck out nine and allowed just one run against No. 20 California (April 12) … made three relief appearances and totaled 8.2 innings pitched at the Women's College World Series … allowed just one run at the WCWS and struck out five batters.

2023

Tinsley was named to the Pac-12 All-Freshman Team, posting a 6-1 record with a 1.47 ERA over 57.1 innings in her first season … made 13 starts and seven relief appearances … pitched three complete-game shutouts … totaled 48 strikeouts … allowed 53 hits and 19 runs, including 12 earned … became the first Bruin since Amanda Freed in 1999 to pitch a no-hitter in their first career pitching appearance, tossing a no-no versus CSU Bakersfield (Feb. 11) … earned Pac-12 Freshman of the Week honors (Feb. 13) … pitched four solid innings versus Iowa at the Mary Nutter Collegiate Classic, striking out six batters and allowing just one run (Feb. 24) … pitched a complete-game shutout with eight strikeouts versus Texas A&M the next day (Feb. 25) … threw three scoreless innings in her start and win against Cal Poly at the Judi Garman Classic (March 4) … followed that with five more scoreless innings in her next start versus Howard, striking out seven and allowing just two hits (March 7) … pitched two innings of shutout relief at No. 19 Oregon (March 26) … tossed four innings of shutout ball to earn the win versus No. 6 Stanford (April 2) … was one out away from a no-hitter in her start at Long Beach State, finishing with a five-inning, complete-game shutout (April 19).

HIGH SCHOOL

Tinsley was a three-sport star at George Walton Academy (Lawrenceville, Ga.) … played four years of softball, two years of basketball and two years of golf … ranked as the No. 1 pitcher and No. 2 overall recruit in the 2021 class by Softball America … ranked as the No. 2 pitcher and overall recruit by Extra Inning Softball … two-time winner of the Walton Tribune Athlete of the Year award in 2019 and 2021 … awarded First Team All-State for Class-A Private, First Team All-Region 8A, First Team All-County and George Walton Academy Best of the Best Award four times in her high school career for each accolade … three-time Region 8A Pitcher of the Year … named Georgia Dugout Club Pitcher of the Year in 2021 … compiled a 49-18 record, 0.72 ERA, 842 strikeouts in 449.2 innings pitched in her high school career … led George Walton Academy to a Region 8-A Private championship her junior season in 2021 … in her sophomore year in 2019, she struck out 21 batters in an 11-inning game to defeat Tattnall Square Academy in the Georgia High School Association (GHSA) State Championship Tournament … coached by Kathrine Meeks … played club ball for the GA Bombers under coach Patrick Lewis … named to the 2021 PGF All-American Team after two impressive showings at the PGF National Tournament in Summer 2021 for the Georgia Impact … struck out 100 batters in 57.2 innings with just four walks and a 1.40 ERA with Georgia Impact.

PERSONAL

Born Taylor Nicole Tinsley in Snellville, Ga. … parents are Denise and Keith Tinsley … has one sister, Patrice … decided to attend UCLA because "I wanted to be in an environment that would push me to be the best version of myself" … greatest athletic thrill was striking out 21 batters to defeat Tattnall Square Academy in extra innings of the GHSA State Championship Tournament … famous athlete she admires most is Serena Williams … hobbies include traveling, journaling, doodling and painting … favorites include the Atlanta Braves, actor Chadwick Boseman, the movies *Lion King* and *Lion King 2* and the show *Stranger Things* … majoring in psychobiology … pursuing a career in physical therapy.

TAYLOR TINSLEY'S CAREER HIGHS

Innings Pitched:	9.0 at Stanford (April 19, 2024)
Strikeouts:	15 at Stanford (April 19, 2024)
Hits Allowed:	11 (two times), last at Washington (March 23, 2024)
Runs Allowed:	7 vs. Oklahoma State (Feb. 11, 2024)
Earned Runs Allowed:	6 vs. Georgia (Feb. 16, 2024)
Home Runs Allowed:	3 vs. Oklahoma State (Feb. 11, 2024)
Walks Allowed:	4 (two times), last vs. Georgia (Feb. 16, 2024)
Hit Batters:	2 (two times), last vs. LMU (March 16, 2024)

TAYLOR TINSLEY'S CAREER STATISTICS

Season	ERA	W-L	APP	GS	CG	SHO	SV	IP	H	R	ER	BB	SO	2B	3B	HR	BF	B/AVG	WP	HBP	BK	SFA	SHA
2023	1.47	6-1	20	13	3	3/3	0	57.1	53	19	12	9	48	11	3	3	245	.230	2	4	0	0	1
2024	1.90	18-8	34	22	12	3/1	3	147.1	137	55	40	26	166	23	0	19	617	.239	4	9	0	3	6
CAREER	**1.78**	**24-9**	**54**	**35**	**15**	**6**	**3**	**204.2**	**190**	**74**	**52**	**35**	**214**	**34**	**3**	**22**	**862**	**.237**	**6**	**13**	**0**	**3**	**7**

JORDAN WOOLERY

5-9 / B/T: R/R
Junior / Infielder
Walnut Creek, Calif.
Clayton Valley Charter HS

CAREER HIGHLIGHTS

- Pac-12 Freshman of the Year (2023)
- NFCA Third Team All-American (2023)
- NFCA Freshman of the Year Top 10 List (2023)
- 2-time All-Pac-12 First Team honoree (2024, 2023)
- NFCA All-West Region First Team (2023)
- Pac-12 All-Freshman Team (2023)
- Softball America Third Team All-American (2023)
- D1Softball Third Team All-American (2023)

CAREER

Woolery has started all 112 games played through two seasons … owns a career .353 batting average (114-for-323), .427 on-base percentage and .604 slugging percentage … has totaled 20 home runs, 19 doubles and one triple … has logged 82 RBI, 46 runs scored, 38 walks and seven hit-by-pitches … has hit one grand slam … has recorded 31 multi-hit games … has homered twice in the NCAA Tournament, including once at the WCWS, both coming in 2024 … has started 95 games at first base and 11 at third base … owns a career .988 fielding percentage (six errors, 482 chances) … longest hitting streak is 12 games, coming in 2023.

2024

Woolery was named to All-Pac-12 First Team in her sophomore season … recorded a .314 batting average (50-for-159), .400 on-base percentage and .560 slugging percentage … totaled 36 RBI and 20 runs scored… hit 10 homers, seven doubles and one triple … was one of four Bruins to start all 55 games … started 43 games at first base and nine games at third base … recorded 11 multi-hit games and nine multi-RBI games … biggest hit of the season was a go-ahead two-run homer off USA Softball Collegiate Player of the Year NiJaree Canady to secure a series sweep over then-Pac-12 leader and fifth-ranked Stanford (April 21) … her other big hit was a game-tying triple – the first of her career – in the seventh inning of game two versus No. 15 Virginia Tech in NCAA Regionals (May 18) … recorded a .996 fielding percentage (one error, 245 total chances) … put up a season-high three hits on two occasions … went 3-for-5 with a game-tying RBI double versus No. 7 Florida State at the Clearwater Invitational (Feb. 16) … went 2-for-2 with a three-run homer and sacrifice fly versus Illinois at the Mary Nutter Collegiate Classic (Feb. 24) … hit a two-run homer and another sacrifice fly that weekend in a win against No. 5 Tennessee (Feb. 25) … walked twice and recorded an RBI base hit versus Michigan at the Judi Garman Classic (March 1) … went 3-for-3 with an RBI versus DePaul (March 2) … went 2-for-3 with a run scored in the series finale versus Utah (March 10) … recorded two RBI on a fielder's choice and game-tying single against Rutgers (March 12) … homered to opposite field in a series finale win at No. 8 Washington (March 24) … went 2-for-4 with a homer in a series opener win at Oregon State (April 5) … hit a two-run homer in the first inning against Cal State Fullerton (April 9) … went 2-for-3 with a double at Long Beach State (April 23) … recorded four hits, two doubles and two RBI in the series against No. 19 Arizona (April 26-28) … went 2-for-3 with a two-run homer in game two at Arizona State (May 4) … homered against Utah in the Pac-12 Tournament championship game (May 11) … hit a three-run homer to center field against No. 14 Georgia in game one of NCAA Super Regionals (May 23) … recorded the Bruins' biggest hit at the Women's College World Series with a go-ahead three-run homer in the sixth inning off No. 19 Alabama to secure a game one win (May 30).

2023

Woolery was named the Pac-12 Freshman of the Year and an NFCA Third Team All-American … selected to the NFCA Freshman of the Year Top 10 List with teammate Megan Grant … also named to the All-Pac-12 First Team, Pac-12 All-Freshman Team and NFCA All-West Region First Team … started in 57 games, including 52 at first base, two at third base and one as the designated player … led all Pac-12 freshmen and ranked second on the team with a .390 batting average (64 hits) … logged 10 home runs and 12 doubles … totaled 46 RBI and 26 runs scored … ranked second behind Maya Brady with 20 multi-hit games … in conference games, was tied for second in the Pac-12 with a .427 batting average and tied for fourth with seven home runs … combined for 104 RBI with Megan Grant which is the most by a freshman duo in program history … recorded a .979 fielding percentage … achieved the first two-homer game of her career versus Oregon State (April 6) … her first-career homer was a grand slam off No. 15 Alabama's Montana Fouts at the Clearwater Invitational (Feb. 17) … first-career hit was a double off the first pitch in her first collegiate at-bat versus Cal State Fullerton (Feb. 9) … recorded back-to-back 2-for-2, two-RBI performances versus CSU Bakersfield and Loyola Marymount (Feb. 10-11) … went 2-for-2 with a two-RBI double and RBI single in game one versus San Diego (Feb. 12) … recorded a pair of RBI doubles versus Nebraska at the Clearwater Invitational (Feb. 16) … went 3-for-4 with a double and two runs scored versus No. 8 Virginia Tech (Feb. 18) … hit an RBI double versus No. 3 Florida at the Mary Nutter Collegiate Classic (Feb. 23) … went 3-for-3 with a solo homer and double versus No. 19 Northwestern at the Mary Nutter Collegiate Classic (Feb. 25) … hit an RBI single and plated another run on a bases-loaded walk versus Cal Poly at the Judi Garman Classic (March 4) … hit a two-run homer versus Howard (March 7) … went 3-for-4 with a double in game one versus No. 10 Washington (March 17) … followed that with a 2-for-3, three-RBI performance with a solo homer in game two versus the Huskies (March 18) … scratched the first run across the board with an RBI single in game one at No. 19 Oregon (March 25) … knocked in UCLA's first run of game three at Oregon with a double and later hit a solo homer in the seventh inning for a key insurance run (March 26) … put together a 12-game hitting streak from April 8-30 (.556 batting average, 20-for-36, 10 runs, 8 RBI) … hit a three-run homer in game three versus Oregon State, finishing the series with eight RBI (April 8) … singled three times in game two at No. 24 Arizona (April 15) … scored twice and homered in a 2-for-3 effort in game three at Arizona (April 16) … homered and scored twice in game two versus Arizona State (April 22) … went 2-for-3 with an RBI and run scored at CSUN (April 25) … brought home the game-tying run in the fourth inning of the Pac-12 Tournament Championship game versus No. 21 Utah with a single down the left field line (May 13).

HIGH SCHOOL

Woolery was a two-sport star at Clayton Valley Charter High School (Concord, Calif.) … played four years of softball and three years of basketball … ranked as the No. 3 overall recruit in the nation by MaxPreps and Extra Inning Softball and No. 4 by FloSoftball … named CalHiSports First Team All-State her senior season in 2022 … three-time Diablo Athletic League MVP her sophomore, junior and senior seasons and an All-Diablo Athletic League First Team selection all four years … named Diablo Athletic League Freshman of the Year in 2019 after posting a .600 batting average (39-for-65) and .675 on-base percentage … totaled five home runs and eight doubles as a freshman … finished her career with a school-record .614 batting average, 113 hits and 21 home runs … played travel ball for Athletics Mercado under coach Mark Smith.

PERSONAL

Born Jordan Rayne Woolery in Concord, Calif. … parents are Stephanie Belton and Noel Belton … chose UCLA for its "diversity on the team and the family dynamic within the team" … sociology major with a minor in public affairs.

JORDAN WOOLERY'S CAREER HIGHS

At-Bats:	5 vs. Florida State (Feb. 16, 2024)
Runs:	2 (seven times), last vs. Michigan (March 1, 2024)
Hits:	3 (seven times), last vs. DePaul (March 2, 2024)
Runs Batted In:	5 vs. Oregon State (April 6, 2023)
Doubles:	2 vs. Nebraska (Feb. 16, 2023)
Triples:	1 vs. Virginia Tech (May 18, 2024)
Home Runs:	2 vs. Oregon State (April 6, 2023)
Grand Slams:	1 vs. Alabama (Feb. 17, 2023)
Total Bases:	8 vs. Oregon State (April 6, 2023)
Walks:	2 (seven times), last vs Utah (March 9, 2024)
Sac Flies:	1 (four times), last vs. Tennessee (Feb. 25, 2024)
Hit-By-Pitches:	1 (seven times), last vs. Georgia (May 25, 2024)

JORDAN WOOLERY'S CAREER STATISTICS

Season	AVG	GP-GS	AB	R	H	2B	3B	HR	RBI	TB	SLG	BB	HBP	SO	GDP	OBP	SF	SH	SB-ATT	PO	A	E	FLD
2023	.390	57-57	164	26	64	12	0	10	46	106	.646	18	3	21	6	.455	2	0	0-0	216	16	5	.979
2024	.314	55-55	159	20	50	7	1	10	36	89	.560	20	4	25	7	.400	2	0	0-0	223	21	1	.996
CAREER	**.353**	**112-112**	**323**	**46**	**114**	**19**	**1**	**20**	**82**	**195**	**.604**	**38**	**7**	**46**	**13**	**.427**	**4**	**0**	**0-0**	**439**	**37**	**6**	**.988**

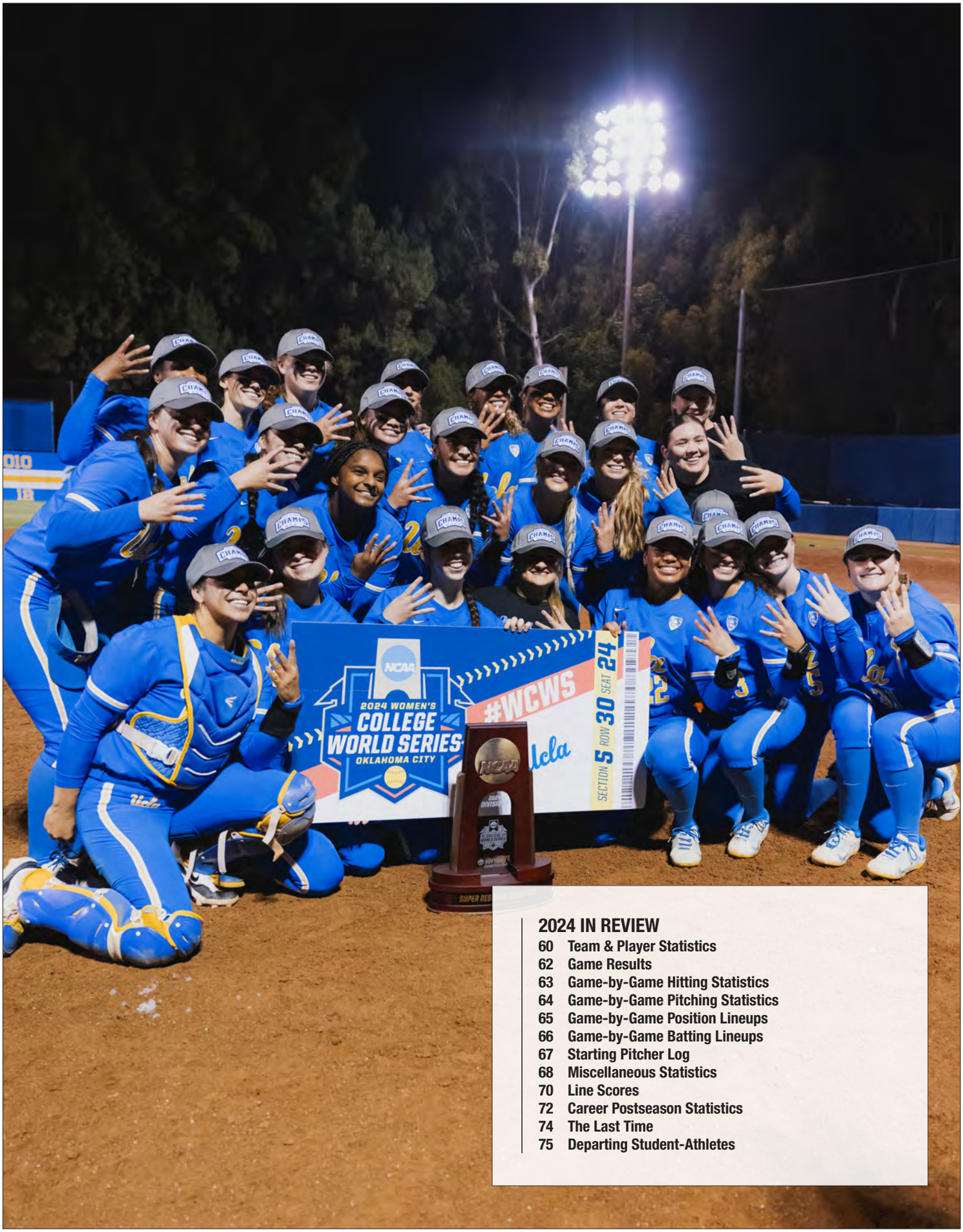

2024 IN REVIEW

60 Team & Player Statistics
62 Game Results
63 Game-by-Game Hitting Statistics
64 Game-by-Game Pitching Statistics
65 Game-by-Game Position Lineups
66 Game-by-Game Batting Lineups
67 Starting Pitcher Log
68 Miscellaneous Statistics
70 Line Scores
72 Career Postseason Statistics
74 The Last Time
75 Departing Student-Athletes

UCLA's 2024 Statistics, Overall Games

Record: 43-12 **Conference:** 17-4 **Home:** 17-4 **Away:** 13-3 **Neutral:** 13-5

Player	AVG	GP-GS	AB	R	H	2B	3B	HR	RBI	TB	SLG	BB	HBP	SO	GDP	OBP	SF	SH	SB-ATT	PO	A	E	FLD
Brady, Maya	.418	55-55	170	59	71	13	1	17	68	137	.806	25	7	22	0	.500	4	0	8-9	88	82	13	.929
Palacios, Sharlize	.366	55-54	145	31	53	5	1	20	57	120	.828	28	3	27	2	.469	3	0	0-0	289	32	0	1.000
Grant, Megan	.335	55-55	167	27	56	11	1	8	41	93	.557	20	2	31	1	.406	3	0	0-0	84	4	4	.957
Allchin, Jadelyn	.317	55-55	167	40	53	5	3	5	33	79	.473	11	6	22	0	.370	5	4	10-10	87	2	1	.989
Woolery, Jordan	.314	55-55	159	20	50	7	1	10	36	89	.560	20	4	25	7	.400	2	0	0-0	223	21	1	.996
Meoño, Janelle	.313	51-46	96	36	30	1	1	0	2	33	.344	18	1	10	0	.426	0	8	4-5	88	4	2	.979
Stephens, Taylor	.297	42-26	74	15	22	6	0	2	13	34	.459	8	2	17	0	.381	0	1	0-1	12	1	0	1.000
Malau'ulu, Thessa	.294	51-46	119	28	35	5	0	0	15	40	.336	14	3	16	1	.377	2	3	1-3	46	52	4	.961
Pola, Savannah	.241	48-38	116	16	28	5	0	1	18	36	.310	12	3	13	1	.326	1	0	1-1	26	21	1	.979
Curo, Seneca	.159	43-40	88	14	14	0	1	1	4	19	.216	13	1	20	0	.275	0	5	1-2	52	53	5	.955

Ramirez, Alexis	.455	5-5	11	3	5	1	0	1	2	9	.818	1	0	2	0	.500	0	0	0-0	16	2	0	1.000
Pacini, Madison	.313	16-3	16	0	5	0	0	0	3	5	.313	4	0	4	1	.450	0	0	0-0	0	0	0	.000
Suarez, Ramsey	.289	38-7	45	2	13	1	0	0	10	14	.311	3	3	10	0	.365	1	0	0-0	0	0	0	.000
Mettler, Addison	.250	6-2	8	0	2	0	0	0	1	2	.250	0	0	2	0	.250	0	0	0-0	4	0	1	.800
Castro, Jayla	.214	9-7	14	1	3	1	0	0	0	4	.286	1	2	2	0	.353	0	0	0-0	37	2	1	.975
Terry, Kaitlyn	.000	2-2	3	0	0	0	0	0	0	0	.000	0	0	2	0	.000	0	0	0-0	7	17	0	1.000
McNulty, Mia	.000	1-0	1	1	0	0	0	0	0	0	.000	0	0	0	0	.000	0	0	0-0	2	0	0	1.000
Hatch, Lauren	.000	37-0	0	16	0	0	0	0	0	0	.000	0	0	0	0	.000	0	0	3-3	0	0	0	.000
Pinedo, Rylee	.000	6-0	0	3	0	0	0	0	0	0	.000	0	0	0	0	.000	0	0	0-0	0	0	0	.000
Blunt, Kate	.000	4-0	0	1	0	0	0	0	0	0	.000	0	0	0	0	.000	0	0	0-0	0	1	0	1.000
Jaquez, Gabriela	.000	1-0	0	1	0	0	0	0	0	0	.000	0	0	0	0	.000	0	0	0-0	0	0	0	.000
Osteen, Liesl	.000	33-0	0	12	0	0	0	0	0	0	.000	0	0	0	0	.000	0	0	2-3	0	0	0	.000
Totals	**.315**	**55**	**1399**	**326**	**440**	**61**	**9**	**65**	**303**	**714**	**.510**	**178**	**37**	**225**	**13**	**.401**	**21**	**21**	**30-37**	**1065**	**308**	**35**	**.975**
Opponents	**.245**	**55**	**1369**	**166**	**336**	**44**	**1**	**48**	**153**	**526**	**.384**	**119**	**25**	**345**	**6**	**.315**	**10**	**15**	**16-27**	**1014**	**359**	**44**	**.969**

LOB - Team (316), Opp (307). DPs turned - Team (12), Opp (23). IBB - Team (4), Grant 2, Palacios 2, Opp (2).

	ERA	W-L	APP	GS	CG	SHO	SV	IP	H	R	ER	BB	SO	2B	3B	HR	BF	B/AVG	WP	HBP	BK	SFA	SHA
Tinsley, Taylor	1.90	18-8	34	22	12	3/1	3	147.1	137	55	40	26	166	23	0	19	617	.239	4	9	0	3	6
Terry, Kaitlyn	2.38	21-3	40	28	16	8/1	1	182.0	158	73	62	67	161	13	1	20	773	.232	5	11	0	4	9
Cecil, Jada	9.10	3-1	8	4	0	0/0	0	20.0	32	29	26	20	16	8	0	7	114	.360	1	4	0	1	0
Ficke, Mackenzie	11.12	1-0	2	1	1	0/0	0	5.2	9	9	9	6	2	0	0	2	34	.360	0	1	0	2	0
Totals	**2.70**	**43-12**	**55**	**55**	**29**	**12/1**	**4**	**355.0**	**336**	**166**	**137**	**119**	**345**	**44**	**1**	**48**	**1538**	**.245**	**10**	**25**	**0**	**10**	**15**
Opponents	**6.05**	**12-43**	**55**	**55**	**19**	**4/0**	**3**	**338.0**	**440**	**326**	**292**	**178**	**225**	**61**	**9**	**65**	**--**	**.315**	**33**	**37**	**0**	**21**	**21**

PB - Team (2), Palacios 1, Castro 1, Opp (7). SBA/ATT - Palacios (12-22), Terry (6-12), Tinsley (8-11), Cecil (2-4), Castro (3-3), Ramirez (1-2).

SINGLE-GAME HIGHS

TEAM HIGHS

BATTING

At bats: 34 at Arizona State (May 5)
34 at Stanford (April 19)
Runs scored: 14 at CSUN (April 30)
14 vs. Florida State (Feb. 16)
Hits: 14 at Arizona State (May 5)
RBI: 14 vs. Florida State (Feb. 16)
Doubles: 5 at Long Beach State (April 23)
Triples: 1 (9 times)
Home runs: 5 at Arizona State (May 4)
Total bases: 27 at Arizona State (May 4)
Walks: 11 vs. Florida State (Feb. 16)
Strikeouts: 12 at Stanford (April 19)
Sac hits: 3 at CSUN (April 30)
Sac flies: 2 vs. Michigan (March 1)
2 vs. Illinois (Feb. 24)
Stolen bases: 3 vs. San Jose State (March 3)
Hit by pitch: 3 at Stanford (April 20)
3 vs. Texas (Feb. 9)
Caught stealing: 1 (7 times)
Runners LOB: 12 at Washington (March 23)
Hit into double play: 2 (5 times)

FIELDING

Putouts: 27 at Stanford (April 19)
Assists: 11 vs. Texas (Feb. 9)
Errors: 4 vs. Nebraska (Feb. 23)
Passed balls: 1 vs. Illinois (Feb. 24)
1 vs. Oklahoma State (Feb. 11)
Double plays turned: 2 vs. Georgia (May 23)
2 vs. Florida State (Feb. 16)

PITCHING

Innings pitched: 9.0 at Stanford (April 19)
Runs allowed: 16 vs. Texas (Feb. 10)
Earned runs allowed: 16 vs. Texas (Feb. 10)
Walks allowed: 10 vs. Texas (Feb. 10)
Strikeouts: 15 at Stanford (April 19)
Hits allowed 15 vs. Florida State (Feb. 16)
Doubles allowed: 4 vs. Nebraska (Feb. 23)
Triples allowed: 1 vs. Arizona (April 28)
Home runs allowed: 4 vs. Oklahoma State (Feb. 11)
4 vs. Texas (Feb. 10)
Hit batters: 3 vs. Rutgers (March 12)

INDIVIDUAL HIGHS

BATTING

At bats: 5 (4 times)
Runs scored: 3 (6 times)
Hits: 4, Maya Brady at Arizona State (May 5)
RBI: 6, Megan Grant at CSUN (April 30)
6, Maya Brady vs. Utah (March 10)
Doubles: 2, Maya Brady vs. Grand Canyon (May 17)
2, Megan Grant vs. Florida State (Feb. 16)
Triples: 1 (9 times)
Home runs: 2, Sharlize Palacios vs. Georgia (May 24)
2, Maya Brady vs. Georgia (May 23)
2, Sharlize Palacios vs. Grand Canyon (May 17)
2, Maya Brady at Arizona State (May 4)
2, Maya Brady at Washington (March 24)
2, Sharlize Palacios vs. Tennessee (Feb. 25)
2, Maya Brady vs. Florida State (Feb. 16)
Total bases: 10, Maya Brady vs. Georgia (May 23)
Walks: 3, Savannah Pola vs. Florida State (Feb. 16)
Sac hits: 2, Janelle Meoño at CSUN (April 30)
Sac flies: 1 (21 times)
Stolen bases: 2, Maya Brady vs. Georgia (May 24)
2, Jadelyn Allchin at Stanford (April 19)
2, Jadelyn Allchin vs. Oregon (March 29)
Hit by pitch: 2, Maya Brady vs. Grand Canyon (May 19)
2, Ramsey Suarez at Stanford (April 20)
2, Maya Brady vs. Texas (Feb. 9)
Caught stealing: 1 (7 times)
Runners LOB: 7, Sharlize Palacios vs. Baylor (Feb. 24)

FIELDING

Putouts: 16, Sharlize Palacios at Stanford (April 19)
Assists: 5, Thessa Malau'ulu at Oregon State (April 6)
5, Maya Brady vs. San Jose State (March 3)
Errors: 2, Maya Brady vs. Baylor (Feb. 24)
2, Maya Brady vs. Nebraska (Feb. 23)
2, Maya Brady vs. Oklahoma State (Feb. 11)
Passed Balls: 1, Jayla Castro vs. Illinois (Feb. 24)
1, Sharlize Palacios vs. Oklahoma State (Feb. 11)

PITCHING

Innings pitched: 9.0, Taylor Tinsley at Stanford (April 19)
Runs allowed: 12, Jada Cecil vs. Texas (Feb. 10)
Earned runs allowed: 12, Jada Cecil vs. Texas (Feb. 10)
Walks allowed: 6, Jada Cecil vs. Texas (Feb. 10)
Strikeouts: 15, Taylor Tinsley at Stanford (April 19)
Hits allowed: 13, Kaitlyn Terry vs. Arizona (April 27)
Doubles allowed: 3 (4 times)
Triples allowed: 1, Kaitlyn Terry vs. Arizona (April 28)
Home runs allowed: 3, Kaitlyn Terry vs. Arizona (April 27)
3, Taylor Tinsley vs. Oklahoma State (Feb. 11)
3, Jada Cecil vs. Texas (Feb. 10)
Wild pitches: 1 (10 times)
Hit batters: 2 (4 times)

UCLA's 2024 Statistics, Pac-12 Conference Games

Record: 17-4 **Home:** 8-1 **Away:** 9-3

Player	AVG	GP-GS	AB	R	H	2B	3B	HR	RBI	TB	SLG	BB	HBP	SO	GDP	OBP	SF	SH	SB-ATT	PO	A	E	FLD
Brady, Maya	.419	21-21	62	22	26	5	0	9	29	58	.935	13	3	7	0	.532	1	0	3-3	38	31	1	.986
Stephens, Taylor	.366	20-13	41	7	15	5	0	1	7	23	.561	5	1	10	0	.447	0	1	0-0	2	0	0	1.000
Palacios, Sharlize	.333	21-21	60	10	20	2	0	6	20	40	.667	13	1	11	1	.447	2	0	0-0	125	15	0	1.000
Allchin, Jadelyn	.328	21-21	67	18	22	0	3	2	12	34	.507	1	5	8	0	.373	2	2	6-6	38	0	0	1.000
Grant, Megan	.309	21-21	68	11	21	4	0	4	14	37	.544	7	1	14	1	.377	1	0	0-0	30	1	2	.939
Woolery, Jordan	.306	21-21	62	8	19	2	0	4	9	33	.532	10	2	10	4	.419	0	0	0-0	87	11	0	1.000
Malau'ulu, Thessa	.229	19-17	48	10	11	1	0	0	7	12	.250	5	0	6	1	.296	1	1	0-1	19	26	2	.957
Curo, Seneca	.213	21-20	47	9	10	0	0	1	3	13	.277	8	1	10	0	.339	0	1	0-1	30	24	2	.964
Meoño, Janelle	.205	21-21	44	12	9	0	0	0	0	9	.205	8	0	6	0	.327	0	3	1-1	44	1	1	.978
Pola, Savannah	.188	16-9	32	5	6	2	0	0	4	8	.250	1	0	7	1	.212	0	0	0-0	3	1	0	1.000

Suarez, Ramsey	.467	13-2	15	1	7	1	0	0	6	8	.533	1	2	3	0	.556	0	0	0-0	0	0	0	.000
Pacini, Madison	.250	5-0	4	0	1	0	0	0	0	1	.250	1	0	1	0	.400	0	0	0-0	0	0	0	.000
Castro, Jayla	.200	2-1	5	0	1	1	0	0	0	2	.400	0	0	1	0	.200	0	0	0-0	3	0	1	.750
Terry, Kaitlyn	.000	1-1	2	0	0	0	0	0	0	0	.000	0	0	1	0	.000	0	0	0-0	6	8	0	1.000
Mettler, Addison	.000	1-0	1	0	0	0	0	0	0	0	.000	0	0	0	0	.000	0	0	0-0	0	0	0	.000
Blunt, Kate	.000	1-0	0	0	0	0	0	0	0	0	.000	0	0	0	0	.000	0	0	0-0	0	0	0	.000
Pinedo, Rylee	.000	3-0	0	1	0	0	0	0	0	0	.000	0	0	0	0	.000	0	0	0-0	0	0	0	.000
Osteen, Liesl	.000	15-0	0	4	0	0	0	0	0	0	.000	0	0	0	0	.000	0	0	0-0	0	0	0	.000
Hatch, Lauren	.000	17-0	0	7	0	0	0	0	0	0	.000	0	0	0	0	.000	0	0	1-1	0	0	0	.000
Totals	**.301**	**21**	**558**	**125**	**168**	**23**	**3**	**27**	**111**	**278**	**.498**	**73**	**16**	**95**	**8**	**.393**	**7**	**8**	**11-13**	**426**	**120**	**10**	**.982**
Opponents	**.250**	**21**	**543**	**58**	**136**	**19**	**1**	**18**	**53**	**211**	**.389**	**38**	**6**	**130**	**4**	**.305**	**3**	**7**	**5-10**	**415**	**142**	**16**	**.972**

LOB - Team (122), Opp (113). DPs turned - Team (6), Opp (10). IBB - Team (1), Grant 1.

	ERA	W-L	APP	GS	CG	SHO	SV	IP	H	R	ER	BB	SO	2B	3B	HR	B/ AVG.	WP	HBP	BK	SFA	SHA
Tinsley Taylor	1.53	10-3	13	9	4	1/1	0	59.2	53	18	13	8	75	11	0	4	.231	2	2	0	1	1
Terry, Kaitlyn	3.15	7-1	17	12	8	1/1	1	82.1	83	40	37	30	55	8	1	14	.264	2	4	0	2	6
Totals	**2.46**	**17-4**	**21**	**21**	**12**	**3/1**	**1**	**142.0**	**136**	**58**	**50**	**38**	**130**	**19**	**1**	**18**	**.250**	**4**	**6**	**0**	**3**	**7**
Opponents	**5.77**	**4-17**	**21**	**21**	**8**	**1/0**	**1**	**138.1**	**168**	**125**	**114**	**73**	**95**	**23**	**3**	**27**	**.301**	**13**	**16**	**0**	**7**	**8**

PB - Team (0), Opp (2). SBA/ATT - Palacios (4-9), Tinsley (3-5), Terry (2-5), Castro (1-1).

Final 2024 Pac-12 Conference Standings

	PAC-12						OVERALL						
	W	L	T	PCT	HOME	AWAY	W	L	T	PCT	HOME	AWAY	NEUT
UCLA	17	4	0	.810	8-1	9-3	43	12	0	.782	19-4	11-3	12-5
Stanford	17	7	0	.720	8-4	9-3	50	17	0	.746	23-6	17-4	10-7
Oregon	13	10	0	.565	9-3	4-7	30	21	0	.588	13-4	7-8	10-9
Washington	13	10	0	.565	8-4	5-6	32	15	0	.681	11-4	9-7	12-4
Arizona	13	11	0	.542	7-5	6-6	37	18	1	.661	24-7	9-10	4-1-1
Utah	10	13	0	.435	6-5	4-8	35	22	0	.614	13-5	7-8	15-9
California	9	13	0	.409	5-7	4-6	37	19	0	.661	14-8	9-8	14-3
Oregon State	9	15	0	.375	5-7	4-8	21	29	0	.420	5-9	9-12	7-8
Arizona State	3	21	0	.125	2-10	1-11	20	31	0	.392	17-17	2-13	1-1

Pac-12 Year-End Awards

Player of the Year: Maya Brady (UCLA)**
Pitcher of the Year: NiJaree Canady (Stanford)
Co-Defensive Player of the Year: Taylor Biehl (Arizona)
Co-Defensive Player of the Year: Paige Sinicki (Oregon
Freshman of the Year Kaitlyn Terry (UCLA)
Scholar-Athlete of the Year: Allie Skaggs (Arizona)
Coach of the Year: Kelly Inouye-Perez (UCLA)****

* denotes number of times received the award

2024 All-Pac-12 Conference Team

FIRST-TEAM SELECTIONS

Name	School	Pos.	Yr.	Hometown
Tatum Anzaldo	CAL	INF	R-Sr.	Whittier, Calif.
Maya Brady	UCLA	SS	R-Sr.	Thousand Oaks, Calif.
NiJaree Canady	STAN	P/UTIL	So.	Topeka, Kan.
Ariel Carlson	ORE	OF	5th	Eugene, Ore.
Abby Dayton	UTAH	OF	So.	Riverside, Calif.
Haley Denning	UTAH	UTIL	Gr.	Phoenix, Ariz.
Megan Grant	UCLA	UTIL	So.	San Bruno, Calif.
Rylee Holtorf	WASH	INF	Jr.	Peoria, Ariz.
Emily Jones	STAN	INF	So.	Westlake Village, Calif.
Dakota Kennedy	ARIZ	OF	So.	Sacramento, Calif.
Mariah Lopez	UTAH	P	Sr.	Peoria, Ariz.
Kai Luschar	ORE	OF	R-Jr.	Carson City, Nev.
Ruby Meylan	WASH	P	So.	Omaha, Neb.
Brooke Nelson	WASH	P/1B	Gr.	Bonney Lake, Wash.
Sharlize Palacios	UCLA	C	R-Sr.	Chula Vista, Calif.
Allie Skaggs	ARIZ	UTIL	Sr.	Louisville, Ky.
Regan Shockey	ARIZ	UTIL	Fr.	Chino Hills, Calif.
Kaitlyn Terry	UCLA	P/OF	Fr.	Glendale, Ariz.
Taylor Tinsley	UCLA	P	So.	Lawrenceville, Ga.
Jordan Woolery	UCLA	INF	So.	Walnut Creek, Calif.

SECOND-TEAM SELECTIONS

Name	School	Pos.	Yr.	Hometown
Jadelyn Allchin	UCLA	OF	Gr.	Fountain Valley, Calif.
Acacia Anders	CAL	INF	Jr.	Vacaville, Calif.
Aliya Belarde	UTAH	INF	Sr.	Lakewood, Calif.
Elon Butler	CAL	INF	So.	San Jose, Calif.
Alana Johnson	WASH	UTIL	So.	Summit, Miss.
Taryn Kern	STAN	INF	So.	San Jose, Calif.
Regan Krause	STAN	P	Sr.	Pontiac, Ill.
Kaylah Nelsen	UTAH	OF	Jr.	Corona, Calif.
Carlie Scupin	ARIZ	INF	Sr.	Tucson, Ariz.
Aissa Silva	ARIZ	P	So.	Tucson, Ariz.
Elise Sokolsky	ORE	P	R-So.	Rogers, Ark.

THIRD-TEAM SELECTIONS

Name	School	Pos.	Yr.	Hometown
Haylei Archer	CAL	P	Sr.	Columbus, N.J.
Tianna Bell	CAL	INF	So.	Antioch, Calif.
Tayler Biehl	ARIZ	INF	So.	Folsom, Calif.
Jillian Celis	WASH	INF	Gr.	Corona, Calif.
Kyra Chan	STAN	OF	So.	San Diego, Calif.
Alyssa Daniell	ORE	INF	Sr.	Happy Valley, Ore.
Hanna Delgado	ORE	OF	Sr.	Corona, Calif.
Ava Gall	STAN	C	Fr.	Lakeside, Calif.
Kelsey Hall	ASU	OF	Gr.	Sacramento, Calif.
Aly Kaneshiro	STAN	C	Sr.	Santa Clarita, Calif.

ALL-FRESHMAN TEAM

Name	School	Pos.	Yr.	Hometown
Giselle Alvarez	WASH	INF	Fr.	Cerritos, Calif.
Jade Berry	STAN	INF	Fr.	Queen Creek, Ariz.
Paige Doerr	OSU	OF	Fr.	Coburg, Ore.
Katie Flannery	ORE	INF	Fr.	Birmingham, Ala.
Ava Gall	STAN	C	Fr.	Lakeside, Calif.
Reese Lee	UTAH	OF	Fr.	Queen Creek, Ariz.
Shonty Passi	UTAH	UTIL	Fr.	Pearl City, Hawaii
Sidne Peters	WASH	P	Fr.	Santa Fe, Texas
Lagi Quiroga	CAL	C/OF	Fr.	Los Angeles, Calif.
Emily Schepp	ARIZ	C/UTIL	Fr.	Torrance, Calif.
Regan Shockey	ARIZ	UTIL	Fr.	Chino Hills, Calif.
Taylour Spencer	ORE	P	Fr.	Murrieta, Calif.
Kaitlyn Terry	UCLA	P/OF	Fr.	Glendale, Ariz.
Libby Walsh	ASU	INF	Fr.	Plainville, Miss.

ALL-DEFENSIVE TEAM

Name	School	Pos.	Yr.	Hometown
Tatum Anzaldo	CAL	INF	R-Sr.	Whittier, Calif.
Tayler Biehl	ARIZ	INF	So.	Folsom, Calif.
NiJaree Canady	STAN	P/UTIL	So.	Topeka, Kan.
Jillian Celis	WASH	INF	Gr.	Corona, Calif.
Haley Denning	UTAH	UTIL	Gr.	Phoenix, Ariz.
Dakota Kennedy	ARIZ	OF	So.	Sacramento, Calif.
Sharlize Palacios	UCLA	C	R-Sr.	Chula Vista, Calif.
Carlie Scupin	ARIZ	INF	Sr.	Tucson, Ariz.
Regan Shockey	ARIZ	UTIL	Fr.	Chino Hills, Calif.

2024 GAME-BY-GAME RESULTS

DATE	OPPONENT	W/L	SCORE	INNINGS	OVERALL	CONFERENCE	PITCHER OF RECORD	ATTENDANCE	TIME
Feb. 9	Maryland	W	6-5	7	1-0	0-0	Cecil (W, 1-0)	1158	2:30
Feb. 9	No. 8 Texas	L	2-3	7	1-1	0-0	Tinsley (L, 0-1)	1158	2:12
Feb. 10	San Diego	W	7-6	7	2-1	0-0	Terry (W, 1-0)	850	2:29
Feb. 10	No. 8 Texas	L	0-16	5	2-2	0-0	Cecil (L, 1-1)	850	2:00
Feb. 11	No. 9 Oklahoma State	L	1-9	5	2-3	0-0	Tinsley (L, 0-2)	721	1:56
Feb. 16	vs. No. 7 Florida State	W	14-10	7	3-3	0-0	Cecil (W, 2-1)	5325	3:07
Feb. 16	vs. No. 4 Georgia	L	7-2	7	3-4	0-0	Tinsley (L, 0-3)	5325	2:07
Feb. 23	vs. Nebraska	W	9-8	7	4-4	0-0	Tinsley (W, 1-3)	--	2:55
Feb. 23	vs. No. 24 Northwestern	W	1-0	7	5-4	0-0	Tinsley (W, 2-3)	--	1:50
Feb. 24	vs. Illinois	W	10-2	5	6-4	0-0	Terry (W, 2-0)	--	1:58
Feb. 24	vs. Baylor	L	3-5	7	6-5	0-0	Tinsley (L, 2-4)	--	2:23
Feb. 25	vs. No. 5 Tennessee	W	6-2	7	7-5	0-0	Tinsley (W, 3-4)	--	1:53
March 1	vs. Michigan	W	10-0	6	8-5	0-0	Terry (W, 3-0)	--	1:49
March 1	vs. No. 13 Florida	L	0-1	7	8-6	0-0	Tinsley (L, 3-5)	--	1:37
March 2	vs. Weber State	W	8-0	6	9-6	0-0	Terry (W, 4-0)	--	1:50
March 2	vs. DePaul	W	9-1	5	10-6	0-0	Cecil (W, 3-1)	--	1:43
March 3	vs. San Jose State	W	5-1	7	11-6	0-0	Terry (W, 5-0)	--	1:59
March 8	Utah	W	6-2	7	12-6	1-0	Tinsley (W, 4-5)	1256	2:16
March 9	Utah	W	6-5	7	13-6	2-0	Tinsley (W, 5-5)	1348	2:48
March 10	Utah	W	12-1	5	14-6	3-0	Terry (W, 6-0)	1007	1:55
March 12	Rutgers	W	7-6	7	15-6	3-0	Terry (W, 7-0)	406	2:55
March 16	LMU (DH)	W	8-0	5	16-6	3-0	Tinsley (W, 6-5)	798	1:27
March 16	LMU (DH)	W	8-0	5	17-6	3-0	Terry (W, 8-0)	798	1:25
March 22	at No. 8 Washington	L	5-6	7	17-7	3-1	Tinsley (L, 6-6)	1367	2:58
March 23	at No. 8 Washington	L	4-6	7	17-8	3-2	Tinsley (L, 6-7)	1906	2:27
March 24	at No. 8 Washington	W	6-0	7	18-8	4-2	Terry (W, 9-0)	1946	2:03
March 28	No. 24 Oregon	W	5-3	7	19-8	5-2	Tinsley (W, 7-7)	1117	2:09
March 29	No. 24 Oregon	W	6-3	7	20-8	6-2	Tinsley (W, 8-7)	923	2:47
April 5	at Oregon State	W	6-1	7	21-8	7-2	Tinsley (W, 9-7)	491	2:10
April 6	at Oregon State	W	5-2	7	22-8	8-2	Terry (W, 10-0)	641	1:58
April 7	at Oregon State	L	0-1	7	22-9	8-3	Tinsley (L, 9-8)	538	1:45
April 9	Cal State Fullerton	W	8-0	6	23-9	8-3	Terry (W, 11-0)	356	1:56
April 12	No. 20 California	W	3-1	7	24-9	9-3	Tinsley (W, 10-8)	1348	1:58
April 19	at No. 5 Stanford	W	1-0	9	25-9	10-3	Tinsley (W, 11-8)	1226	2:34
April 20	at No. 5 Stanford	W	9-3	7	26-9	11-3	Tinsley (W, 12-8)	1222	2:28
April 21	at No. 5 Stanford	W	2-0	7	27-9	12-3	Tinsley (W, 13-8)	1222	1:58
April 23	at Long Beach State	W	5-2	7	28-9	12-3	Terry (W, 12-0)	818	2:13
April 26	No. 19 Arizona	W	10-2	5	29-9	13-3	Tinsley (W, 14-8)	1348	2:10
April 27	No. 19 Arizona	L	4-8	7	29-10	13-4	Terry (L, 12-1)	1348	2:13
April 28	No. 19 Arizona	W	11-7	7	30-10	14-4	Terry (W, 13-1)	1348	2:26
April 30	at CSUN	W	14-5	5	31-10	14-4	Ficke (W, 1-0)	325	1:56
May 3	at Arizona State	W	4-2	7	32-10	15-4	Terry (W, 14-1)	1581	2:11
May 4	at Arizona State	W	12-1	7	33-10	16-4	Terry (W, 15-1)	1485	2:31
May 5	at Arizona State	W	8-4	7	34-10	17-4	Terry (W, 16-1)	1498	2:22
May 9	vs. Arizona State	W	6-0	7	35-10	17-4	Terry (W, 17-1)	1167	1:44
May 10	vs. No. 18 Arizona	W	6-5	7	36-10	17-4	Tinsley (W, 15-8)	1455	2:18
May 11	vs. Utah	W	2-1	7	37-10	17-4	Terry (W, 18-1)	1333	2:02
May 17	Grand Canyon	W	9-0	5	38-10	17-4	Terry (W, 19-1)	1256	1:49
May 18	No. 15 Virginia Tech	W	7-6	7	39-10	17-4	Terry (W, 20-1)	1348	2:45
May 19	Grand Canyon	W	9-1	5	40-10	17-4	Tinsley (W, 16-8)	1258	1:52
May 23	No. 14 Georgia	W	8-0	6	41-10	17-4	Terry (W, 21-1)	1348	2:10
May 24	No. 14 Georgia	W	6-1	7	42-10	17-4	Tinsley (W, 17-8)	1348	2:27
May 30	vs. No. 19 Alabama	W	4-1	7	43-10	17-4	Tinsley (W, 18-8)	12,445	1:57
June 1	vs. No. 2 Oklahoma	L	0-1	7	43-11	17-4	Terry (L, 21-2)	12,565	2:14
June 2	vs. No. 8 Stanford	L	1-3	7	43-12	17-4	Terry (L, 21-3)	12,418	1:48

Rankings from that week's NFCA Coaches Poll

2024 HITTING GAME-BY-GAME

DATE	OPPONENT	AB	R	H	RBI	2B	3B	HR	TB	BB	IBB	SB	CS	HBP	SAC	SF	GDP	K	PO	A	E	LOB	AVG
Feb. 9	Maryland	24	6	8	5	1	0	1	12	5	0	1	0	0	0	0	0	7	21	6	1	5	.333
Feb. 9	No. 8 Texas	24	2	2	2	1	0	0	3	2	0	0	0	3	0	0	0	5	21	11	2	6	.208
Feb. 10	San Diego	26	7	8	7	2	1	1	15	3	0	1	1	0	0	0	0	1	21	2	2	4	.243
Feb. 10	No. 8 Texas	18	0	4	0	0	0	0	4	0	0	0	0	0	0	0	0	4	15	4	0	3	.239
Feb. 11	No. 9 Oklahoma State	18	1	3	1	0	0	0	3	1	0	0	0	1	0	0	0	4	15	5	2	4	.227
Feb. 16	vs. No. 7 Florida State	28	14	11	14	3	0	3	23	11	1	0	0	2	0	0	0	5	21	7	0	9	.261
Feb. 16	vs. No. 4 Georgia	25	2	4	2	1	0	0	5	2	0	0	0	0	0	0	0	3	21	8	1	4	.245
Feb. 23	vs. Nebraska	31	9	13	7	1	0	1	17	4	0	0	0	1	0	1	0	5	21	6	4	9	.273
Feb. 23	vs. No. 24 Northwestern	20	1	4	1	1	0	0	5	3	0	0	0	0	0	0	0	6	21	5	0	4	.266
Feb. 24	vs. Illinois	21	10	9	10	1	1	2	18	5	0	0	0	0	0	2	0	2	15	6	0	4	.281
Feb. 24	vs. Baylor	29	3	7	3	1	0	0	8	3	0	0	0	0	0	0	0	7	21	6	2	8	.277
Feb. 25	vs. No. 5 Tennessee	26	6	9	6	0	1	3	20	0	0	0	0	0	1	1	1	8	21	8	1	4	.283
March 1	vs. Michigan	24	10	9	10	0	0	2	15	6	1	1	0	0	1	2	0	5	18	5	1	5	.290
March 1	vs. No. 13 Florida	22	0	2	0	1	0	0	3	2	0	0	0	0	0	0	1	5	18	7	0	3	.277
March 2	vs. Weber State	28	8	13	7	4	0	1	20	2	0	1	1	0	0	0	0	2	18	5	0	7	.291
March 2	vs. DePaul	26	9	12	9	1	0	3	22	2	0	0	1	0	0	0	0	1	15	9	0	5	.303
March 3	vs. San Jose State	29	5	11	5	1	0	1	15	0	0	3	0	0	0	1	0	3	21	9	2	7	.308
March 8	Utah	22	6	5	6	1	0	2	12	5	0	0	0	1	0	0	1	5	21	7	2	4	.304
March 9	Utah	23	6	5	6	0	0	1	8	6	0	0	0	1	0	1	1	2	21	5	1	5	.300
March 10	Utah	21	12	9	8	0	0	1	12	4	0	0	0	1	0	0	0	4	15	5	0	2	.305
March 12	Rutgers	29	7	10	7	2	0	0	12	7	0	0	0	1	0	0	0	3	21	5	0	11	.307
March 16	LMU (DH)	18	8	8	8	1	0	1	12	4	0	1	0	0	0	1	0	1	15	3	0	3	.312
March 16	LMU (DH)	23	8	9	7	0	1	0	11	3	0	2	0	0	0	1	0	1	15	4	0	5	.315
March 22	at No. 8 Washington	27	5	8	4	2	0	1	13	4	0	1	0	0	0	1	1	8	18	9	1	6	.314
March 23	at No. 8 Washington	32	4	10	3	1	0	0	11	4	0	0	0	1	0	0	0	6	18	6	1	12	.314
March 24	at No. 8 Washington	29	6	11	6	0	0	3	20	2	0	0	0	0	0	1	1	6	21	9	0	5	.317
March 28	No. 24 Oregon	20	5	7	5	1	1	1	13	2	0	0	1	1	2	1	0	5	21	8	1	3	.318
March 29	No. 24 Oregon	30	6	11	5	1	0	1	15	4	0	2	0	1	0	0	0	3	21	5	0	11	.320
April 5	at Oregon State	29	6	8	6	1	0	2	15	4	0	0	0	1	0	0	1	2	21	4	0	7	.319
April 6	at Oregon State	27	5	7	4	2	0	2	15	4	0	0	0	1	1	1	0	2	21	10	0	8	.316
April 7	at Oregon State	21	0	2	0	0	0	0	2	3	0	1	0	0	2	0	0	5	18	2	0	5	.310
April 9	Cal State Fullerton	26	8	12	7	0	0	2	18	2	0	2	0	0	0	1	1	2	18	6	2	4	.315
April 12	No. 20 California	18	3	3	2	1	1	0	6	3	0	0	0	0	0	1	2	7	21	7	0	1	.312
April 19	at No. 5 Stanford	34	1	8	0	1	0	0	9	1	0	2	0	1	0	0	1	12	27	5	0	8	.309
April 20	at No. 5 Stanford	29	9	9	8	2	0	1	14	3	0	1	0	3	1	0	0	5	21	5	1	6	.309
April 21	at No. 5 Stanford	24	2	3	2	1	0	1	7	1	0	0	0	0	0	0	0	8	21	3	0	2	.304
April 23	at Long Beach State	32	5	11	5	5	0	2	22	2	0	0	0	2	1	0	0	4	21	7	1	11	.305
April 26	No. 19 Arizona	24	10	11	10	0	1	2	19	5	0	1	0	1	0	1	0	1	15	5	1	7	.309
April 27	No. 19 Arizona	26	4	5	4	2	0	1	10	2	0	1	0	1	0	0	0	1	21	6	0	4	.306
April 28	No. 19 Arizona	28	11	11	11	2	0	2	19	1	0	0	0	1	1	0	0	1	21	3	0	2	.309
April 30	at CSUN	24	14	11	12	2	0	1	16	4	0	2	1	1	3	1	0	1	15	3	1	4	.312
May 3	at Arizona State	28	4	9	3	1	0	0	10	6	1	2	1	1	1	0	0	2	21	5	0	11	.312
May 4	at Arizona State	32	12	12	12	0	0	5	27	7	0	0	0	0	0	0	0	1	21	7	1	6	.314
May 5	at Arizona State	34	8	14	6	4	0	1	21	2	0	0	0	0	0	0	0	9	21	4	1	7	.317
May 9	vs. Arizona State	26	6	9	6	1	0	0	10	2	0	2	0	0	0	0	1	2	21	6	1	4	.318
May 10	vs. No. 18 Arizona	24	6	8	6	1	0	1	12	3	0	0	0	1	1	0	0	3	21	3	0	5	.318
May 11	vs. Utah	22	2	4	2	1	0	2	11	2	0	0	1	0	0	0	0	5	21	9	1	4	.316
May 17	Grand Canyon	21	9	10	9	3	1	2	21	5	0	0	0	2	1	1	0	1	15	0	0	7	.318
May 18	No. 15 Virginia Tech	28	7	12	7	1	1	0	15	4	0	0	0	0	0	1	0	3	21	5	1	8	.321
May 19	Grand Canyon	23	9	8	8	1	0	2	15	6	0	1	0	2	0	0	0	2	15	4	0	7	.321
May 23	No. 14 Georgia	27	8	10	8	1	0	3	20	4	0	0	0	1	1	0	0	3	18	8	0	8	.322
May 24	No. 14 Georgia	30	6	11	6	0	0	2	17	2	0	2	0	1	2	1	0	3	21	5	0	9	.323
May 30	vs. No. 19 Alabama	21	4	4	4	0	0	1	7	1	1	0	0	1	1	0	1	4	21	5	0	2	.321
June 1	vs. No. 2 Oklahoma	23	0	2	0	0	0	0	2	3	0	0	0	1	1	0	0	11	18	4	0	7	.317
June 2	vs. No. 8 Stanford	25	1	4	1	0	0	1	7	0	0	0	0	1	0	0	0	8	18	2	0	4	.315
TOTALS		**1399**	**326**	**440**	**303**	**61**	**9**	**65**	**714**	**178**	**4**	**30**	**7**	**37**	**21**	**21**	**13**	**225**	**1065**	**308**	**35**	**316**	**.315**

Rankings from that week's NFCA Coaches Poll

2024 PITCHING GAME-BY-GAME

DATE	OPPONENT	IP	H	R	ER	BB	SO	2B	3B	HR	WP	BK	HBP	DP	IBB	SCORE	W-L	SV	ERA
Feb. 9	Maryland	7.0	6	5	2	6	8	0	0	1	0	0	1	0	0	6-5	1-0	1	2.00
Feb. 9	No. 8 Texas	7.0	7	3	1	2	8	0	0	1	1	0	0	1	0	2-3	1-1	1	1.50
Feb. 10	San Diego	7.0	8	6	4	2	8	0	0	1	1	0	0	0	0	7-6	2-1	2	2.33
Feb. 10	No. 8 Texas	5.0	13	16	16	10	2	3	0	4	0	0	1	0	0	0-16	2-2	2	6.19
Feb. 11	No. 9 Oklahoma State	5.0	13	9	5	1	3	3	0	4	0	0	1	0	0	1-9	2-3	2	6.32
Feb. 16	vs. No. 7 Florida State	7.0	15	10	10	4	5	2	0	2	1	0	2	2	0	14-10	3-3	2	7.00
Feb. 16	vs. No. 4 Georgia	7.0	6	7	6	5	5	1	0	2	0	0	1	0	1	2-7	3-4	2	6.84
Feb. 23	vs. Nebraska	7.0	8	8	5	7	6	4	0	2	0	0	0	0	0	9-8	4-4	2	6.60
Feb. 23	vs. No. 24 Northwestern	7.0	3	0	0	2	9	1	0	0	0	0	1	0	0	1-0	5-4	2	5.81
Feb. 24	vs. Illinois	5.0	3	2	2	3	4	1	0	0	0	0	0	0	0	10-2	6-4	2	5.58
Feb. 24	vs. Baylor	7.0	11	5	0	2	11	3	0	0	0	0	0	0	1	3-5	6-5	2	5.03
Feb. 25	vs. No. 5 Tennessee	7.0	8	2	2	0	9	2	0	2	0	0	0	0	0	6-2	7-5	2	4.76
March 1	vs. Michigan	6.0	4	0	0	1	6	0	0	0	0	0	0	0	0	10-0	8-5	2	4.42
March 1	vs. No. 13 Florida	6.0	6	1	1	1	7	0	0	1	0	0	0	0	0	0-1	8-6	2	4.20
March 2	vs. Weber State	6.0	3	0	0	1	12	0	0	0	0	0	0	0	0	8-0	9-6	2	3.94
March 2	vs. DePaul	5.0	6	1	1	3	6	0	0	0	0	0	0	0	0	9-1	10-6	2	3.81
March 3	vs. San Jose State	7.0	3	1	1	1	9	1	0	1	0	0	0	0	0	5-1	11-6	2	3.63
March 8	Utah	7.0	4	2	2	3	9	1	0	0	0	0	0	0	0	6-2	12-6	2	3.53
March 9	Utah	7.0	8	5	3	1	9	2	0	0	0	0	1	0	0	6-5	13-6	2	3.50
March 10	Utah	5.0	4	1	1	0	3	0	0	1	0	0	0	0	0	12-1	14-6	2	3.42
March 12	Rutgers	7.0	5	6	6	5	9	0	0	1	0	0	3	1	0	7-6	15-6	2	3.55
March 16	LMU (DH)	5.0	3	0	0	0	4	0	0	0	0	0	2	0	0	8-0	16-6	2	3.42
March 16	LMU (DH)	5.0	3	0	0	2	5	0	0	0	0	0	0	0	0	8-0	17-6	2	3.31
March 22	at No. 8 Washington	6.0	11	6	5	3	5	1	0	2	0	0	0	0	0	5-6	17-7	2	3.41
March 23	at No. 8 Washington	6.0	11	6	5	0	4	3	0	1	0	0	0	1	0	4-6	17-8	2	3.50
March 24	at No. 8 Washington	7.0	2	0	0	1	2	1	0	0	0	0	0	1	0	6-0	18-8	2	3.35
March 28	No. 24 Oregon	7.0	6	3	2	2	6	1	0	2	0	0	2	0	0	5-3	19-8	2	3.29
March 29	No. 24 Oregon	7.0	10	3	3	7	6	2	0	0	0	0	0	0	0	6-3	20-8	3	3.28
April 5	at Oregon State	7.0	3	1	1	1	12	0	0	1	0	0	1	1	0	6-1	21-8	3	3.20
April 6	at Oregon State	7.0	5	2	2	2	3	0	0	1	1	0	0	0	0	5-2	22-8	3	3.15
April 7	at Oregon State	6.0	7	1	1	0	7	0	0	0	1	0	1	0	0	0-1	22-9	3	3.09
April 9	Cal State Fullerton	6.0	5	0	0	1	8	0	0	0	0	0	0	0	0	8-0	23-9	3	3.00
April 12	No. 20 California	7.0	6	1	1	0	9	2	0	1	0	0	0	0	0	3-1	24-9	3	2.93
April 19	at No. 5 Stanford	9.0	5	0	0	0	15	2	0	0	1	0	0	0	0	1-0	25-9	3	2.81
April 20	at No. 5 Stanford	7.0	11	3	2	2	5	1	0	1	0	0	0	0	0	9-3	26-9	3	2.79
April 21	at No. 5 Stanford	7.0	4	0	0	2	9	0	0	0	0	0	0	0	0	2-0	27-9	3	2.70
April 23	at Long Beach State	7.0	5	2	2	3	10	1	0	0	0	0	2	0	0	5-2	28-9	3	2.68
April 26	No. 19 Arizona	5.0	4	2	0	3	4	0	0	0	0	0	0	1	0	10-2	29-9	3	2.63
April 27	No. 19 Arizona	7.0	13	8	8	2	5	0	0	3	0	0	0	0	0	4-8	29-10	3	2.78
April 28	No. 19 Arizona	7.0	9	7	7	4	3	0	1	2	0	0	1	0	0	11-7	30-10	3	2.89
April 30	at CSUN	5.0	7	5	5	2	2	0	0	1	0	0	1	0	0	14-5	31-10	3	2.97
May 3	at Arizona State	7.0	2	2	2	1	6	0	0	1	0	0	0	1	0	4-2	32-10	3	2.94
May 4	at Arizona State	7.0	5	1	1	2	5	1	0	1	0	0	0	1	0	12-1	33-10	3	2.90
May 5	at Arizona State	7.0	6	4	4	2	3	2	0	1	1	0	0	0	0	8-4	34-10	3	2.92
May 9	vs. Arizona State	7.0	1	0	0	0	4	0	0	0	0	0	0	0	0	6-0	35-10	3	2.85
May 10	vs. No. 18 Arizona	7.0	7	5	5	2	5	0	0	2	0	0	0	0	0	6-5	36-10	3	2.90
May 11	vs. Utah	7.0	3	1	1	1	5	1	0	1	0	0	0	0	0	2-1	37-10	4	2.86
May 17	Grand Canyon	5.0	2	0	0	0	7	1	0	0	0	0	1	0	0	9-0	38-10	4	2.81
May 18	No. 15 Virginia Tech	7.0	10	6	5	3	6	0	0	2	1	0	0	0	0	7-6	39-10	4	2.86
May 19	Grand Canyon	5.0	2	1	1	2	6	0	0	1	0	0	1	0	0	9-1	40-10	4	2.84
May 23	No. 14 Georgia	6.0	4	0	0	3	5	0	0	0	0	0	0	2	0	8-0	41-10	4	2.79
May 24	No. 14 Georgia	7.0	4	1	1	1	6	0	0	0	0	0	0	0	0	6-1	42-10	4	2.75
May 30	vs. No. 19 Alabama	7.0	6	1	1	2	5	0	0	0	1	0	1	0	0	4-1	43-10	4	2.71
June 1	vs. No. 2 Oklahoma	6.0	4	1	1	3	6	0	0	1	1	0	1	0	0	0-1	43-11	4	2.69
June 2	vs. No. 8 Stanford	6.0	6	3	3	0	4	1	0	0	0	0	0	0	0	1-3	43-12	4	2.70
TOTALS		**355.0**	**336**	**166**	**137**	**119**	**345**	**44**	**1**	**48**	**10**	**0**	**25**	**12**	**2**	**326-166**	**43-12**	**4**	**2.70**

Rankings from that week's NFCA Coaches Poll

2024 GAME-BY-GAME POSITION LINEUP

DATE	OPPONENT	RECORD	C	1B	2B	SS	3B	LF	CF	RF	DP	SP
Feb. 9	Maryland	1-0	Ramirez, A.	Grant, M.	Curo, S.	Brady, M.	Woolery, J.	Allchin, J.	Meoño, J.	Pola, S.	Palacios, S.	Terry, K.
Feb. 9	No. 8 Texas	1-1	Palacios, S.	Woolery, J.	Curo, S.	Brady, M.	Malau'ulu, T.	Grant, M.	Allchin, J.	Pola, S.	Ramirez, A.	Tinsley, T.
Feb. 10	San Diego	2-1	Ramirez, A.	Woolery, J.	Curo, S.	Brady, M.	Malau'ulu, T.	Grant, M.	Allchin, J.	Pola, S.	Palacios, S.	Terry, K.
Feb. 10	No. 8 Texas	2-2	Palacios, S.	Woolery, J.	Pola, S.	Brady, M.	Malau'ulu, T.	Grant, M.	Allchin, J.	Ramirez, A.	Suarez, R.	Cecil, J.
Feb. 11	No. 9 Oklahoma State	2-3	Palacios, S.	Woolery, J.	Pola, S.	Brady, M.	Malau'ulu, T.	Grant, M.	Allchin, J.	Ramirez, A.	Stephens. T.	Tinsley, T.
Feb. 16	vs. No. 7 Florida State	3-3	Palacios, S.	Woolery, J.	Pola, S.	Brady, M.	Malau'ulu, T.	Stephens, T.	Allchin, J.	Grant, M.	Mettler, A.	Tinsley, T.
Feb. 16	vs. No. 4 Georgia	3-4	Palacios, S.	Woolery, J.	Pola, S.	Brady, M.	Malau'ulu, T.	Stephens, T.	Allchin, J.	Grant, M.	Mettler, A.	Tinsley, T.
Feb. 23	vs. Nebraska	4-4	Palacios, S.	Woolery, J.	Pola, S.	Brady, M.	Malau'ulu, T.	Stephens, T.	Allchin, J.	Grant, M.	Suarez, R.	Terry, K.
Feb. 23	vs. No. 24 Northwestern	5-4	Palacios, S.	Woolery, J.	Pola, S.	Brady, M.	Malau'ulu, T.	Stephens, T.	Allchin, J.	Grant, M.	Pacini, M.	Tinsley, T.
Feb. 24	vs. Illinois	6-4	Castro, J.	Woolery, J.	Pola, S.	Brady, M.	Malau'ulu, T.	Stephens, T.	Allchin, J.	Grant, M.	Palacios, S.	Cecil, J.
Feb. 24	vs. Baylor	6-5	Palacios, S.	Woolery, J.	Pola, S.	Brady, M.	Malau'ulu, T.	Allchin, J.	Meoño, J.	Grant, M.	Pacini, M.	Tinsley, T.
Feb. 25	vs. No. 5 Tennessee	7-5	Palacios, S.	Woolery, J.	Pola, S.	Brady, M.	Malau'ulu, T.	Allchin, J.	Meoño, J.	Grant, M.	Pacini, M.	Tinsley, T.
March 1	vs. Michigan	8-5	Palacios, S.	Woolery, J.	Curo, S.	Brady, M.	Malau'ulu, T.	Allchin, J.	Meoño, J.	Grant, M.	Pola, S.	Terry, K.
March 1	vs. No. 13 Florida	8-6	Palacios, S.	Woolery, J.	Curo, S.	Brady, M.	Malau'ulu, T.	Allchin, J.	Meoño, J.	Grant, M.	Pola, S.	Tinsley, T.
March 2	vs. Weber State	9-6	Palacios, S.	Woolery, J.	Curo, S.	Brady, M.	Malau'ulu, T.	Allchin, J.	Meoño, J.	Grant, M.	Pola, S.	Terry, K.
March 2	vs. DePaul	10-6	Palacios, S.	Grant, M.	Pola, S.	Brady, M.	Woolery, J.	Allchin, J.	Meoño, J.	Stephens, T.	Suarez, R.	Cecil, J.
March 3	vs. San Jose State	11-6	Palacios, S.	Grant, M.	Curo, S.	Brady, M.	Woolery, J.	Stephens, T.	Meoño, J.	Allchin, J.	Suarez, R.	Tinsley, T.
March 8	Utah	12-6	Palacios, S.	Grant, M.	Curo, S.	Brady, M.	Woolery, J.	Pola, S.	Meoño, J.	Allchin, J.	Suarez, R.	Tinsley, T.
March 9	Utah	13-6	Palacios, S.	Grant, M.	Curo, S.	Brady, M.	Woolery, J.	Allchin, J.	Meoño, J.	Pola, S.	Suarez, R.	Terry, K.
March 10	Utah	14-6	Palacios, S.	Woolery, J.	Curo, S.	Brady, M.	Malau'ulu, T.	Allchin, J.	Meoño, J.	Grant, M.	Stephens, T.	Terry, K.
March 12	Rutgers	15-6	Castro, J.	Woolery, J.	Stephens, T.	Brady, M.	Malau'ulu, T.	Allchin, J.	Meoño, J.	Grant, M.	Palacios, S.	Cecil, J.
March 16	LMU (DH)	16-6	Palacios, S.	Woolery, J.	Curo, S.	Brady, M.	Malau'ulu, T.	Allchin, J.	Meoño, J.	Grant, M.	Suarez, R.	Tinsley, T.
March 16	LMU (DH)	17-6	Castro, J.	Grant, M.	Stephens, T.	Brady, M.	Woolery, J.	Allchin, J.	Meoño, J.	Pola, S.	Palacios, S.	Terry, K.
March 22	at No. 8 Washington	17-7	Palacios, S.	Woolery, J.	Curo, S.	Brady, M.	Malau'ulu, T.	Allchin, J.	Meoño, J.	Grant, M.	Pola, S.	Tinsley, T.
March 23	at No. 8 Washington	17-8	Palacios, S.	Woolery, J.	Curo, S.	Brady, M.	Malau'ulu, T.	Allchin, J.	Meoño, J.	Grant, M.	Terry, K.	Tinsley, T.
March 24	at No. 8 Washington	18-8	Palacios, S.	Woolery, J.	Curo, S.	Brady, M.	Malau'ulu, T.	Allchin, J.	Meoño, J.	Grant, M.	Stephens, T.	Terry, K.
March 28	No. 24 Oregon	19-8	Palacios, S.	Woolery, J.	Curo, S.	Brady, M.	Malau'ulu, T.	Allchin, J.	Meoño, J.	Grant, M.	Pola, S.	Terry, K.
March 29	No. 24 Oregon	20-8	Palacios, S.	Woolery, J.	Curo, S.	Brady, M.	Malau'ulu, T.	Allchin, J.	Meoño, J.	Grant, M.	Pola, S.	Tinsley, T.
April 5	at Oregon State	21-8	Palacios, S.	Woolery, J.	Curo, S.	Brady, M.	Malau'ulu, T.	Allchin, J.	Meoño, J.	Grant, M.	Stephens, T.	Tinsley, T.
April 6	at Oregon State	22-8	Palacios, S.	Woolery, J.	Curo, S.	Brady, M.	Malau'ulu, T.	Allchin, J.	Meoño, J.	Grant, M.	Stephens, T.	Terry, K.
April 7	at Oregon State	22-9	Palacios, S.	Grant, M.	Curo, S.	Brady, M.	Woolery, J.	Allchin, J.	Meoño, J.	Stephens, T.	Pola, S.	Tinsley, T.
April 8	Cal State Fullerton	23-9	Castro, J.	Grant, M.	Curo, S.	Brady, M.	Woolery, J.	Allchin, J.	Meoño, J.	Stephens, T.	Palacios, S.	Terry, K.
April 12	No. 20 California	24-9	Palacios, S.	Woolery, J.	Curo,S .	Brady, M.	Malau'ulu, T.	Allchin, J.	Meoño, J.	Grant, M.	Stephens, T.	Tinsley, T.
April 19	at No. 5 Stanford	25-9	Palacios, S.	Woolery, J.	Curo, S.	Brady, M.	Malau'ulu. T.	Allchin, J.	Meoño, J.	Grant, M.	Stephens, T.	Tinsley, T.
April 20	at No. 5 Stanford	26-9	Palacios, S.	Woolery, J.	Curo, S.	Brady, M.	Malau'ulu. T.	Allchin, J.	Meoño, J.	Grant, M.	Stephens, T.	Terry, K.
April 21	at No. 5 Stanford	27-9	Palacios, S.	Woolery, J.	Curo, S.	Brady, M.	Malau'ulu. T.	Allchin, J.	Meoño, J.	Grant, M.	Stephens, T.	Terry, K.
April 24	at Long Beach State	28-9	Castro, J.	Woolery, J.	Pola, S.	Brady, M.	Malau'ulu, T.	Allchin, J.	Meoño, J.	Grant, M.	Stephens, T.	Terry, K.
April 26	No. 19 Arizona	29-9	Palacios, S.	Woolery, J.	Curo, S.	Brady, M.	Malau'ulu, T.	Allchin, J.	Meoño, J.	Grant, M.	Stephens, T.	Tinsley, T.
April 27	No. 19 Arizona	29-10	Palacios, S.	Woolery, J.	Curo, S.	Brady, M.	Malau'ulu, T.	Allchin, J.	Meoño, J.	Grant, M.	Pola, S.	Terry, K.
April 28	No. 19 Arizona	30-10	Palacios, S.	Woolery, J.	Curo, S.	Brady, M.	Malau'ulu, T.	Allchin, J.	Meoño, J.	Grant, M.	Stephens, T.	Terry, K.
April 30	at CSUN	31-10	Castro, J.	Woolery, J.	Stephens, T.	Brady, M.	Malau'ulu, T.	Allchin, J.	Meoño, J.	Grant, M.	Palacios, S.	Ficke, M.
May 3	at Arizona State	32-10	Palacios, S.	Woolery, J.	Curo, S.	Brady, M.	Malau'ulu, T.	Allchin, J.	Meoño, J.	Grant, M.	Stephens, T.	Terry, K.
May 4	at Arizona State	33-10	Palacios, S.	Woolery, J.	Curo, S.	Brady, M.	Malau'ulu, T.	Allchin, J.	Meoño, J.	Grant, M.	Pola, S.	Terry, K.
May 5	at Arizona State	34-10	Castro, J.	Grant, M.	Pola, S.	Brady, M.	Woolery, J.	Allchin, J.	Meoño, J.	Stephens, T.	Palacios, S.	Terry, K.
May 9	vs. Arizona State	35-10	Palacios, S.	Woolery, J.	Curo, S.	Brady, M.	Malau'ulu, T.	Allchin, J.	Meoño, J.	Grant, M.	Pola, S.	Terry, K.
May 10	vs. No. 18 Arizona	36-10	Palacios, S.	Woolery, J.	Curo, S.	Brady, M.	Malau'ulu, T.	Allchin, J.	Meoño, J.	Grant, M.	Pola, S.	Terry, K.
May 11	vs. Utah	37-10	Palacios, S.	Woolery, J.	Curo, S.	Brady, M.	Malau'ulu, T.	Allchin, J.	Meoño, J.	Grant, M.	Pola, S.	Terry, K.
May 17	Grand Canyon	38-10	Palacios, S.	Woolery, J.	Curo, S.	Brady, M.	Malau'ulu, T.	Allchin, J.	Meoño, J.	Grant, M.	Pola, S.	Terry, K.
May 18	No. 15 Virginia Tech	39-10	Palacios, S.	Woolery, J.	Curo, S.	Brady, M.	Malau'ulu, T.	Allchin, J.	Meoño, J.	Grant, M.	Pola, S.	Tinsley, T.
May 19	Grand Canyon	40-10	Palacios, S.	Woolery, J.	Curo, S.	Brady, M.	Malau'ulu, T.	Allchin, J.	Meoño, J.	Grant, M.	Pola, S.	Tinsley, T.
May 23	No. 14 Georgia	41-10	Palacios, S.	Woolery, J.	Curo, S.	Brady, M.	Malau'ulu, T.	Allchin, J.	Meoño, J.	Grant, M.	Pola, S.	Terry, K.
May 24	No. 14 Georgia	42-10	Palacios, S.	Woolery, J.	Curo, S.	Brady, M.	Malau'ulu, T.	Allchin, J.	Meoño, J.	Grant, M.	Pola, S.	Tinsley, T.
May 30	vs. No. 19 Alabama	43-10	Palacios, S.	Woolery, J.	Curo, S.	Brady, M.	Malau'ulu, T.	Allchin, J.	Meoño, J.	Grant, M.	Pola, S.	Terry, K.
June 1	vs. No. 2 Oklahoma	43-11	Palacios, S.	Woolery, J.	Curo, S.	Brady, M.	Malau'ulu, T.	Allchin, J.	Meoño, J.	Grant, M.	Pola, S.	Terry, K.
June 2	vs. No. 8 Stanford	43-12	Palacios, S.	Woolery, J.	Curo, S.	Brady, M.	Malau'ulu, T.	Allchin, J.	Meoño, J.	Grant, M.	Pola, S.	Terry, K.

Rankings from that week's NFCA Coaches Poll

2024 GAME-BY-GAME BATTING LINEUP

DATE	OPPONENT	RECORD	1	2	3	4	5	6	7	8	9
Feb. 9	Maryland	1-0	Brady, M.	Pola, S.	Woolery, J.	Grant, M.	Palacios, S.	Curo, S.	Ramirez, A.	Allchin, J.	Meoño, J.
Feb. 9	No. 8 Texas	1-1	Pola, S.	Brady, M.	Woolery, J.	Grant, M.	Palacios, S.	Ramirez, A.	Curo, S.	Allchin, J.	Malau'ulu, T.
Feb. 10	San Diego	2-1	Pola, S.	Brady, M.	Ramirez, A.	Woolery, J.	Grant, M.	Palacios, S.	Allchin, J.	Curo, S.	Malau'ulu, T.
Feb. 10	No. 8 Texas	2-2	Brady, M.	Pola, S.	Ramirez, A.	Woolery, J.	Grant, M.	Palacios, S.	Allchin, J.	Suarez, R.	Malau'ulu, T.
Feb. 11	No. 9 Oklahoma State	2-3	Brady, M.	Grant, M.	Ramirez, A.	Woolery, J.	Palacios, S.	Pola, S.	Allchin, J.	Stephens, T.	Malau'ulu, T.
Feb. 16	vs. No. 7 Florida State	3-3	Brady, M.	Pola, S.	Woolery, J.	Grant, M.	Palacios, S.	Allchin, J.	Stephens, T.	Mettler, A.	Malau'ulu, T.
Feb. 16	vs. No. 4 Georgia	3-4	Brady, M.	Pola, S.	Woolery, J.	Grant, M.	Palacios, S.	Allchin, J.	Malau'ulu, T.	Mettler, A.	Stephens, T.
Feb. 23	vs. Nebraska	4-4	Brady, M.	Pola, S.	Woolery, J.	Grant, M.	Palacios, S.	Allchin, J.	Malau'ulu, T.	Suarez, R.	Stephens, T.
Feb. 23	vs. No. 24 Northwestern	5-4	Brady, M.	Pola, S.	Allchin, J.	Grant, M.	Woolery, J.	Palacios, S.	Malau'ulu, T.	Pacini, M.	Stephens, T.
Feb. 24	vs. Illinois	6-4	Brady, M.	Pola, S.	Allchin, J.	Grant, M.	Palacios, S.	Woolery, J.	Malau'ulu, T.	Castro, J.	Stephens, T.
Feb. 24	vs. Baylor	6-5	Brady, M.	Allchin, J.	Woolery, J.	Grant, M.	Palacios, S.	Malau'ulu, T.	Pola, S.	Pacini, M.	Meoño, J.
Feb. 25	vs. No. 5 Tennessee	7-5	Brady, M.	Allchin, J.	Woolery, J.	Grant, M.	Palacios, S.	Pola, S.	Malau'ulu, T.	Pacini, M.	Meoño, J.
March 1	vs. Michigan	8-5	Brady, M.	Allchin, J.	Woolery, J.	Grant, M.	Palacios, S.	Pola, S.	Malau'ulu, T.	Curo, S.	Meoño, J.
March 1	vs. No. 13 Florida	8-6	Brady, M.	Allchin, J.	Woolery, J.	Grant, M.	Palacios, S.	Pola, S.	Malau'ulu, T.	Curo, S.	Meoño, J.
March 2	vs. Weber State	9-6	Brady, M.	Allchin, J.	Woolery, J.	Grant, M.	Palacios, S.	Pola, S.	Malau'ulu, T.	Curo, S.	Meoño, J.
March 2	vs. DePaul	10-6	Brady, M.	Allchin, J.	Woolery, J.	Grant, M.	Palacios, S.	Suarez, R.	Pola, S.	Stephens, T.	Meoño, J.
March 3	vs. San Jose State	11-6	Meoño, J.	Brady, M.	Grant, M.	Woolery, J.	Palacios, S.	Allchin, J.	Suarez, R.	Stephens, T.	Curo, S.
March 8	Utah	12-6	Allchin, J.	Brady, M.	Woolery, J.	Grant, M.	Palacios, S.	Pola, S.	Suarez, R.	Curo, S.	Meoño, J.
March 9	Utah	13-6	Allchin, J.	Brady, M.	Woolery, J.	Grant, M.	Palacios, S.	Suarez, R.	Pola, S.	Curo, S.	Meoño, J.
March 10	Utah	14-6	Allchin, J.	Brady, M.	Palacios, S.	Grant, M.	Woolery, J.	Stephens, T.	Curo, S.	Malau'ulu, T.	Meoño, J.
March 12	Rutgers	15-6	Allchin, J.	Brady, M.	Palacios, S.	Grant, M.	Woolery, J.	Stephens, T.	Malau'ulu, T.	Castro, J.	Meoño, J.
March 16	LMU (DH)	16-6	Meoño, J.	Allchin, J.	Brady, M.	Palacios, S.	Grant, M.	Woolery, J.	Suarez, R.	Curo, S.	Malau'ulu, T.
March 16	LMU (DH)	17-6	Meoño, J.	Allchin, J.	Brady, M.	Palacios, S.	Grant, M.	Woolery, J.	Stephens, T.	Castro, J.	Pola, S.
March 22	at No. 8 Washington	17-7	Meoño, J.	Allchin, J.	Brady, M.	Palacios, S.	Grant, M.	Woolery, J.	Pola, S.	Curo, S.	Malau'ulu, T.
March 23	at No. 8 Washington	17-8	Meoño, J.	Allchin, J.	Brady, M.	Palacios, S.	Grant, M.	Woolery, J.	Terry, K.	Curo, S.	Malau'ulu, T.
March 24	at No. 8 Washington	18-8	Allchin, J.	Brady, M.	Palacios, S.	Grant, M.	Woolery, J.	Stephens, T.	Curo, S.	Malau'ulu, T.	Meoño, J.
March 28	No. 24 Oregon	19-8	Brady, M.	Allchin, J.	Palacios, S.	Woolery, J.	Grant, M.	Malau'ulu, T.	Curo, S.	Pola, S.	Meoño, J.
March 29	No. 24 Oregon	20-8	Brady, M.	Allchin, J.	Palacios, S.	Woolery, J.	Grant, M.	Pola, S.	Curo, S.	Malau'ulu, T.	Meoño, J.
April 5	at Oregon State	21-8	Brady, M.	Allchin, J.	Palacios, S.	Woolery, J.	Grant, M.	Malau'ulu, T.	Curo, S.	Stephens, T.	Meoño, J.
April 6	at Oregon State	22-8	Brady, M.	Allchin, J.	Palacios, S.	Woolery, J.	Grant, M.	Stephens, T.	Malau'ulu, T.	Curo, S.	Meoño, J.
April 7	at Oregon State	22-9	Brady, M.	Allchin, J.	Palacios, S.	Woolery, J.	Grant, M.	Stephens, T.	Curo, S.	Pola, S.	Meoño, J.
April 9	Cal State Fullerton	23-9	Brady, M.	Allchin, J.	Palacios, S.	Woolery, J.	Grant, M.	Stephens, T.	Curo, S.	Castro, J.	Meoño, J.
April 12	No. 20 California	24-9	Brady, M.	Allchin, J.	Palacios, S.	Woolery, J.	Grant, M.	Stephens, T.	Malau'ulu, T.	Curo, S.	Meoño, J.
April 19	at No. 5 Stanford	25-9	Brady, M.	Allchin, J.	Palacios, S.	Woolery, J.	Grant, M.	Stephens, T.	Malau'ulu, T.	Curo, S.	Meoño, J.
April 20	at No. 5 Stanford	26-9	Brady, M.	Allchin, J.	Palacios, S.	Woolery, J.	Grant, M.	Stephens, T.	Malau'ulu, T.	Curo, S.	Meoño, J.
April 21	at No. 5 Stanford	27-9	Brady, M.	Allchin, J.	Palacios, S.	Grant, M.	Woolery, J.	Stephens, T.	Malau'ulu, T.	Curo, S.	Meoño, J.
April 24	at Long Beach State	28-9	Grant, M.	Brady, M.	Allchin, J.	Woolery, J.	Stephens, T.	Malau'ulu, T.	Pola, S.	Castro, J.	Meoño, J.
April 26	No. 19 Arizona	29-9	Grant, M.	Brady, M.	Palacios, S.	Allchin, J.	Woolery, J.	Stephens, T.	Malau'ulu, T.	Curo, S.	Meoño, J.
April 27	No. 19 Arizona	29-10	Grant, M.	Brady, M.	Palacios, S.	Allchin, J.	Woolery, J.	Pola, S.	Malau'ulu, T.	Curo, S.	Meoño, J.
April 28	No. 19 Arizona	30-10	Brady, M.	Allchin, J.	Palacios, S.	Grant, M.	Woolery, J.	Stephens, T.	Curo, S.	Malau'ulu, T.	Meoño, J.
April 30	at CSUN	31-10	Brady, M.	Allchin, J.	Palacios, S.	Grant, M.	Woolery, J.	Stephens, T.	Malau'ulu, T.	Castro, J.	Meoño, J.
May 3	at Arizona State	32-10	Brady, M.	Allchin, J.	Palacios, S.	Grant, M.	Woolery, J.	Stephens, T.	Malau'ulu, T.	Curo, S.	Meoño, J.
May 4	at Arizona State	33-10	Brady, M.	Allchin, J.	Palacios, S.	Grant, M.	Woolery, J.	Pola, S.	Curo, S.	Malau'ulu, T.	Meoño, J.
May 5	at Arizona State	34-10	Brady, M.	Grant, M.	Palacios, S.	Woolery, J.	Allchin, J.	Stephens, T.	Pola, S.	Castro, J.	Meoño, J.
May 9	vs. Arizona State	35-10	Brady, M.	Allchin, J.	Palacios, S.	Grant, M.	Woolery, J.	Pola, S.	Curo, S.	Malau'ulu, T.	Meoño, J.
May 10	vs. No. 18 Arizona	36-10	Brady, M.	Allchin, J.	Palacios, S.	Grant, M.	Woolery, J.	Pola, S.	Curo, S.	Malau'ulu, T.	Meoño, J.
May 11	vs. Utah	37-10	Brady, M.	Allchin, J.	Palacios, S.	Grant, M.	Woolery, J.	Pola, S.	Curo, S.	Malau'ulu, T.	Meoño, J.
May 17	Grand Canyon	38-10	Brady, M.	Allchin, J.	Palacios, S.	Grant, M.	Woolery, J.	Pola, S.	Curo, S.	Malau'ulu, T.	Meoño, J.
May 18	No. 15 Virginia Tech	39-10	Brady, M.	Allchin, J.	Palacios, S.	Grant, M.	Woolery, J.	Pola, S.	Curo, S.	Malau'ulu, T.	Meoño, J.
May 19	Grand Canyon	40-10	Brady, M.	Allchin, J.	Palacios, S.	Grant, M.	Woolery, J.	Pola, S.	Curo, S.	Malau'ulu, T.	Meoño, J.
May 23	No. 14 Georgia	41-10	Brady, M.	Allchin, J.	Palacios, S.	Grant, M.	Woolery, J.	Pola, S.	Curo, S.	Malau'ulu, T.	Meoño, J.
May 24	No. 14 Georgia	42-10	Brady, M.	Allchin, J.	Palacios, S.	Grant, M.	Woolery, J.	Pola, S.	Curo, S.	Malau'ulu, T.	Meoño, J.
May 30	vs. No. 19 Alabama	43-10	Brady, M.	Allchin, J.	Palacios, S.	Grant, M.	Woolery, J.	Pola, S	Curo, S.	Malau'ulu, T.	Meoño, J.
June 1	vs. No. 2 Oklahoma	43-11	Brady, M.	Allchin, J.	Palacios, S.	Grant, M.	Woolery, J.	Pola, S.	Curo, S.	Malau'ulu, T.	Meoño, J.
June 2	vs. No. 8 Stanford	43-12	Brady, M.	Allchin, J.	Palacios, S.	Grant, M.	Woolery, J.	Pola, S.	Malau'ulu, T.	Curo, S.	Meoño, J.

Rankings from that week's NFCA Coaches Poll

2024 STARTING PITCHER LOG

PITCHER	OPPONENT	DATE	DEC.	IP	H	R	ER	BB	SO	NP
Terry, K.	Maryland	Feb. 9	ND	1.1	3	4	1	2	2	43
Tinsley, T.	No. 8 Texas	Feb. 9	L	7.0	7	3	1	2	8	109
Terry, K.	San Diego	Feb. 10	W	6.2	8	6	4	2	7	117
Cecil, J.	No. 8 Texas	Feb. 10	L	4.1	11	12	12	6	2	122
Tinsley, T.	No. 9 Oklahoma State	Feb. 11	L	4.2	10	7	5	1	3	92
Tinsley, T.	vs. No. 7 Florida State	Feb. 16	ND	4.1	9	4	4	1	3	85
Tinsley, T.	vs. No. 4 Georgia	Feb. 16	L	6.1	5	6	6	4	4	103
Terry, K.	vs. Nebraska	Feb. 23	ND	3.0	3	4	2	4	3	76
Tinsley, T.	vs. No. 24 Northwestern	Feb. 23	W	7.0	3	0	0	2	9	117
Cecil, J.	vs. Illinois	Feb. 24	ND	0.1	2	2	2	1	1	23
Tinsley, T.	vs. Baylor	Feb. 24	L	7.0	11	5	0	2	11	143
Tinsley, T.	vs. No. 5 Tennessee	Feb. 25	W	7.0	8	2	2	0	9	100
Terry, K.	vs. Michigan	March 1	W	6.0	4	0	0	1	6	93
Tinsley, T.	vs. No. 13 Florida	March 1	L	6.0	6	1	1	1	7	96
Terry, K.	vs. Weber State	March 2	W	6.0	3	0	0	1	12	85
Cecil, J.	vs. DePaul	March 2	W	3.1	5	1	1	3	6	77
Tinsley, T.	vs. San Jose State	March 3	ND	4.0	3	1	1	0	5	67
Tinsley, T.	Utah	March 8	W	6.2	2	0	0	1	9	96
Terry, K.	Utah	March 9	ND	3.0	5	3	3	1	2	70
Terry, K.	Utah	March 10	W	5.0	4	1	1	0	3	65
Cecil, J.	Rutgers	March 12	ND	3.1	2	3	3	2	2	64
Tinsley, T.	LMU (DH)	March 16	W	5.0	3	0	0	0	4	66
Terry, K.	LMU (DH)	March 16	W	5.0	3	0	0	2	5	63
Tinsley, T.	at No. 8 Washington	March 22	L	0.2	5	4	4	1	0	31
Tinsley, T.	at No. 8 Washington	March 23	L	6.0	11	6	5	0	4	92
Terry, K.	at No. 8 Washington	March 24	W	7.0	2	0	0	1	2	81
Terry, K.	No. 24 Oregon	March 28	ND	5.2	6	3	2	2	4	95
Tinsley, T.	No. 24 Oregon	March 29	W	4.0	6	1	1	3	3	87
Tinsley, T.	at Oregon State	April 5	W	7.0	3	1	1	1	12	104
Terry, K.	at Oregon State	April 6	W	7.0	5	2	2	2	3	107
Tinsley, T.	at Oregon State	April 7	L	3.1	6	1	1	0	5	55
Terry, K.	Cal State Fullerton	April 9	W	6.0	5	0	0	1	8	94
Tinsley, T.	No. 20 California	April 12	W	7.0	6	1	1	0	9	99
Tinsley, T.	at No. 5 Stanford	April 19	W	9.0	5	0	0	0	15	127
Terry, K.	at No. 5 Stanford	April 20	ND	3.0	9	3	2	1	2	64
Terry, K.	at No. 5 Stanford	April 21	ND	4.1	4	0	0	2	7	69
Terry, K.	at Long Beach State	April 23	W	7.0	5	2	2	3	10	122
Tinsley, T.	No. 19 Arizona	April 26	W	4.0	4	2	0	1	4	85
Terry, K.	No. 19 Arizona	April 27	L	7.0	13	8	8	2	5	136
Terry, K.	No. 19 Arizona	April 28	W	7.0	9	7	7	4	3	123
Ficke, M.	at CSUN	April 30	W	5.0	7	5	5	2	2	99
Terry, K.	at Arizona State	May 3	W	7.0	2	2	2	1	6	85
Terry, K.	at Arizona State	May 4	W	7.0	5	1	1	2	5	101
Terry, K.	at Arizona State	May 5	W	7.0	6	4	4	2	3	101
Terry, K.	vs. Arizona State	May 9	W	7.0	1	0	0	0	4	78
Terry, K.	vs. No. 18 Arizona	May 10	ND	3.0	5	4	4	2	4	65
Terry, K.	vs. Utah	May 11	W	6.0	3	1	1	1	3	79
Terry, K.	Grand Canyon	May 17	W	5.0	2	0	0	0	7	76
Tinsley, T.	No. 15 Virginia Tech	May 18	ND	1.1	3	4	3	1	3	36
Tinsley, T.	Grand Canyon	May 19	W	5.2	7	2	2	2	3	76
Terry, K.	No. 14 Georgia	May 23	W	6.0	4	0	0	3	5	92
Tinsley, T.	No. 14 Georgia	May 24	W	7.0	4	1	1	1	6	108
Terry, K.	vs. No. 19 Alabama	May 30	ND	4.0	4	1	1	1	3	64
Terry, K.	vs. No. 2 Oklahoma	June 1	L	4.0	3	1	1	3	4	85
Terry, K.	vs. No. 8 Stanford	June 2	L	2.1	3	2	2	0	3	34
TOTALS		**55 gms**	**30-12**	**284.1**	**284**	**134**	**112**	**84**	**280**	**--**

Rankings from that week's NFCA Coaches Poll

TEAM OFFENSE RANKINGS

Category	Stat	Pac-12 Rank	NCAA Rank
Batting Avg.	.315	3rd	20th
Doubles	61	7th	144th
Home Runs	65	3rd	t-22nd
On-Base Pct.	.401	3rd	21st
Runs	326	2nd	24th
Runs/Game	5.93	2nd	24th
Slugging Pct.	.510	4th	21st
Stolen Bases	30	8th	t-254th
Triples	9	6th	t-130th
Walks	178	t-2nd	t-58th

TEAM DEFENSE & PITCHING RANKINGS

Category	Stat	Pac-12 Rank	NCAA Rank
Fielding Pct.	.975	3rd	21st
Double Plays	12	8th	t-217th
ERA	2.70	2nd	43rd
Strikeouts	345	2nd	17th
Fewest Walks	178	2nd	58th
Shutouts	12	2nd	t-33rd
K/BB Ratio	2.90	2nd	17th

PLAYER OFFENSE RANKINGS

	Stat	Pac-12 Rank	NCAA Rank
Jadelyn Allchin			
Sacrifice Flies	5	t-1st	t-23rd
Maya Brady			
Batting Avg.	.418	3rd	28th
Hits	71	6th	49th
Doubles	13	t-5th	140th
Home Runs	17	t-2nd	t-32nd
On-Base Pct.	.500	4th	40th
RBI	68	1st	6th
Runs	59	1st	t-21st
Slugging Pct.	.806	2nd	19th
Total Bases	137	1st	20th
Sharlize Palacios			
Home Runs	20	1st	t-9th
RBI	57	3rd	t-30th
Slugging Pct.	.828	1st	12th
Total Bases	120	3rd	t-51st

PLAYER DEFENSE & PITCHING RANKINGS

	Stat	Pac-12 Rank	NCAA Rank
Sharlize Palacios			
Runners Caught Stl.	10	2nd	88th
Kaitlyn Terry	**Stat**	**Pac-12 Rank**	**NCAA Rank**
Shutouts	8	2nd	t-12th
ERA	2.38	4th	117th
Wins	21	4th	t-24th
Strikeouts	161	4th	t-58th
K/7	6.2	7th	142nd
Complete Games	16	3rd	t-55th
Innings Pitched	182.0	3rd	t-50th
Taylor Tinsley	**Stat**	**Pac-12 Rank**	**NCAA Rank**
Shutouts	3	t-4th	t-125th
ERA	1.90	2nd	51st
Wins	18	6th	t-46th
Strikeouts	166	3rd	t-50th
K/7	7.9	2nd	39th
K/BB Ratio	6.38	2nd	9th
Complete Games	12	4th	t-112th

MULTIPLE HIT GAMES

PLAYER	2	3	4	5+	TOTAL
Brady, Maya	20	5	1	-	26
Grant, Megan	14	2	-	-	16
Palacios, Sharlize	11	4	-	-	15
Woolery, Jordan	9	2	-	-	11
Allchin, Jadelyn	8	3	-	-	11
Pola, Savannah	6	-	-	-	6
Malau'ulu, Thessa	4	1	-	-	5
Meoño, Janelle	3	1	-	-	4
Curo, Seneca	2	-	-	-	2
Stephens, Taylor	2	-	-	-	2
Ramirez, Alexis	1	-	-	-	1
TEAM	**80**	**18**	**1**	**0**	**99**

MULTIPLE RBI GAMES

PLAYER	2	3	4	5+	TOTAL
Brady, Maya	12	6	-	3	21
Palacios, Sharlize	7	2	4	2	15
Grant, Megan	6	3	1	1	11
Woolery, Jordan	5	3	1	-	9
Allchin, Jadelyn	5	2	-	-	7
Pola, Savannah	3	1	-	-	4
Stephens, Taylor	2	1	-	-	3
Malau'ulu,Thessa	2	-	-	-	2
Suarez, Ramsey	2	-	-	-	2
TEAM	**44**	**18**	**6**	**6**	**74**

HITTING STREAKS

PLAYER	LONGEST	CURRENT
Allchin, Jadelyn	10	1
Grant, Megan	9	2
Stephens, Taylor	8	8
Woolery, Jordan	8	-
Brady, Maya	8	-
Palacios, Sharlize	6	-
Meoño, Janelle	6	1
Malau'ulu, Thessa	5	1
Pola, Savannah	5	-
Curo, Seneca	4	-
Ramirez, Alexis	4	-
Suarez, Ramsey	4	-
Castro, Jayla	2	1
Pacini, Madison	2	1
Mettler, Addison	1	1

REACHED BASE STREAKS

PLAYER	LONGEST	CURRENT
Brady, Maya	17	-
Meoño, Janelle	14	3
Allchin, Jadelyn	13	1
Grant, Megan	13	2
Palacios, Sharlize	12	-
Woolery, Jordan	10	-
Curo, Seneca	9	-
Stephens, Taylor	8	8
Pola, Savannah	5	1
Malau'ulu, Thessa	5	2
Castro, Jayla	5	1
Suarez, Ramsey	5	-
Ramirez, Alexis	4	-
Pacini, Madison	3	3
Mettler, Addison	1	1

UCLA'S RECORD WHEN...

Overall	43-12
Pac-12	17-4
Non-Conference	26-8
Home	19-4
Away	11-3
Neutral	13-5
Day games	29-9
Night games	14-3
vs. Lefty starter	10-4
vs. Righty starter	33-8
1-run games	10-5
2-run games	4-3
5+ run games	19-3
Extra innings	1-0
Shutouts	12-4

When UCLA scores...

0-2 runs	4-8
3-5 runs	7-4
6-9 runs	24-0
10+ runs	8-0

When the opponent scores...

0-2 runs	29-3
3-5 runs	8-3
6-9 runs	5-5
10+ runs	1-1

Inning breakdown

UCLA scored in 1st inning	21-0
Opponent scored in 1st inning	8-6
UCLA scores first	30-2
Opponent scores first	13-10
After fourth, leading	35-1
trailing	4-10
tied	4-1
After fifth, leading	22-1
trailing	3-8
tied	9-1
After sixth, leading	25-0
trailing	2-10
tied	3-0

Miscellaneous statistics

Hit 0 home runs	8-9
Hit 1 home run	16-3
Hit 2+ home runs	19-0
Opponent hit 0 home runs	21-3
Opponent hit 1 home run	15-4
Opponent hit 2+ home runs	7-5
Made 0 errors	24-6
Made 1 error	14-3
Made 2+ errors	5-3
Opponent made 0 errors	14-6
Opponent made 1 error	23-6
Opponent made 2+ errors	6-0
UCLA out-hit opponent	36-0
Opponent out-hit UCLA	6-12
Hits are tied	1-0

UCLA's record in

February	7-5
March	13-3
April	11-2
May	11-0
June	1-2

UCLA's record on

Monday	0-0
Tuesday	4-0
Wednesday	0-0
Thursday	4-0
Friday	15-4
Saturday	12-5
Sunday	8-3

UCLA's record when

Jada Cecil starts	3-1
Kaitlyn Terry starts	25-3
Taylor Tinsley starts	14-8
Mackenzie Ficke starts	1-0

SCORE BY INNING

	1	2	3	4	5	6	7	8+	Total
UCLA	39	45	44	54	64	51	28	1	326
Opponents	28	18	35	28	26	20	11	0	161

2024 HONOR ROLL

USA SOFTBALL PLAYER OF THE YEAR TOP 10 FINALIST

Maya Brady **

NFCA ALL-AMERICANS

Maya Brady (First Team, Shortstop) ***
Sharlize Palacios (Second Team, Catcher)

PAC-12 PLAYER OF THE YEAR

Maya Brady **

PAC-12 FRESHMAN OF THE YEAR

Kaitlyn Terry

PAC-12 COACH OF THE YEAR

Kelly Inouye-Perez ****

ALL-PAC-12 FIRST TEAM

Maya Brady ***
Megan Grant **
Sharlize Palacios ***
Kaitlyn Terry
Taylor Tinsley
Jordan Woolery **

ALL-PAC-12 SECOND TEAM

Jadelyn Allchin

PAC-12 ALL-DEFENSIVE TEAM

Sharlize Palacios **

PAC-12 ALL-FRESHMAN TEAM

Kaitlyn Terry

NFCA REGIONAL COACHING STAFF OF THE YEAR

Kelly Inouye-Perez *******

NFCA WEST ALL-REGION

Maya Brady (First Team, Shortstop) **
Sharlize Palacios (First Team, Catcher) **
Taylor Tinsley (First Team, Pitcher)
Megan Grant (Second Team, Outfielder)
Kaitlyn Terry (Second Team, Pitcher)

NFCA PITCHER OF THE WEEK

Taylor Tinsley (April 23)

D1SOFTBALL PLAYER OF THE WEEK

Sharlize Palacios (April 30)

D1SOFTBALL PITCHER OF THE WEEK

Taylor Tinsley (April 23)

D1SOFTBALL FRESHMAN OF THE WEEK

Kaitlyn Terry (May 7)

PAC-12 PLAYER OF THE WEEK

Maya Brady (3x: May 6, March 11, Feb. 26)
Sharlize Palacios (2x: April 29, March 18)

PAC-12 PITCHER OF THE WEEK

Taylor Tinsley (2x: April 22, Feb. 26)

PAC-12 FRESHMAN OF THE WEEK

Kaitlyn Terry (2x: March 25, March 18)

PAC-12 ALL-TOURNAMENT TEAM

Sharlize Palacios (MVP)
Jadelyn Allchin
Kaitlyn Terry
Jordan Woolery

D1SOFTBALL ALL-AMERICANS

Maya Brady (First Team, Utility) **
Sharlize Palacios (First Team, Utility)

SOFTBALL AMERICA ALL-AMERICANS

Maya Brady (First Team, Shortstop) ***
Sharlize Palacios (Second Team, Catcher)
Kaitlyn Terry (Freshman, Pitcher)

SOFTBALL AMERICA COACHING STAFF OF THE YEAR

Kelly Inouye-Perez

* denotes number of selections for award/team

STARTERS SUMMARY

		Position											Batting Order								
Player	GS	p	c	1b	2b	3b	ss	lf	cf	rf	of	dh	1st	2nd	3rd	4th	5th	6th	7th	8th	9th
7 Brady, Maya	55	.	.	.	.	.	55	.	.	.	.	.	40	11	4	.	.	.	.	.	.
40 Allchin, Jadelyn	55	.	.	.	.	.	.	44	9	2	.	.	5	35	3	2	1	4	3	2	.
15 Woolery, Jordan	55	.	.	46	.	9	.	.	.	.	.	.	.	.	13	15	22	5	.	.	.
43 Grant, Megan	55	.	.	9	.	.	.	4	.	42	.	.	3	2	1	34	15	.	.	.	.
13 Palacios, Sharliz	54	.	46	.	.	.	.	.	.	.	.	8	.	.	31	4	16	3	.	.	.
24 Malau'ulu, Thess	46	.	.	.	.	46	.	.	.	.	.	.	.	.	.	.	.	4	19	15	8
3 Meono, Janelle	46	.	.	.	.	.	.	.	46	.	.	.	5	.	.	.	.	.	.	.	41
11 Curo, Seneca	40	.	.	.	40	.	.	.	.	.	.	.	.	.	.	.	.	1	20	18	1
5 Pola, Savannah	38	.	.	.	12	.	.	1	.	5	.	20	2	7	.	.	.	20	6	2	1
55 Terry, Kaitlyn	29	28	.	.	.	.	.	.	.	.	.	1	.	.	.	.	.	.	1	.	.
22 Stephens, Taylor	26	.	.	.	3	.	.	6	.	4	.	13	.	.	.	.	1	15	2	4	4
23 Tinsley, Taylor	22	22	.	.	.	.	.	.	.	.	.	.	.	.	.	.	.	.	.	.	.
31 Suarez, Ramsey	7	.	.	.	.	.	.	.	.	.	.	7	.	.	.	.	.	2	3	2	.
26 Castro, Jayla	7	.	7	.	.	.	.	.	.	.	.	.	.	.	.	.	.	.	.	7	.
28 Ramirez, Alexis	5	.	2	.	.	.	.	.	.	2	.	1	.	.	3	.	.	1	1	.	.
51 Cecil, Jada	4	4	.	.	.	.	.	.	.	.	.	.	.	.	.	.	.	.	.	.	.
52 Pacini, Madison	3	.	.	.	.	.	.	.	.	.	.	3	.	.	.	.	.	.	.	3	.
88 Mettler, Addison	2	.	.	.	.	.	.	.	.	.	.	2	.	.	.	.	.	.	.	2	.
10 Ficke, Mackenzie	1	1	.	.	.	.	.	.	.	.	.	.	.	.	.	.	.	.	.	.	.

BRUINS IN THE 2024 RANKINGS

USA TODAY/NFCA COACHES POLL

(Final 2024 Poll – June 11, 2024)

RK	TEAM (1st)	RECORD	POINTS	PREV
1	Oklahoma (32)	59-7	800	2
2	Texas	55-10	767	1
3	Florida	54-15	726	7
4	Stanford	50-17	692	8
5	UCLA	43-12	659	6
6	Oklahoma State	49-12	633	5
7	Duke	52-9	603	4
8	Alabama	39-20	580	19
9	Tennessee	44-12	537	3
10	Texas A&M	44-15	526	9
11	Missouri	48-18	465	10
12	LSU	44-17	455	11
13	Florida State	46-16	416	12
14	Georgia	43-19	385	14
15	Arizona	37-18-1	337	17
16	Washington	32-15	269	13
17	Virginia Tech	40-14-1	256	15
18	Arkansas	37-18	244	16
19	Louisiana	45-19	202	20
20	Baylor	36-23	182	RV
21	Mississippi State	34-20	159	18
22	Texas State	47-15	99	25
23	Boston University	53-6-1	67	22
24	Oregon	30-21	60	RV
25	California	37-19	53	21

Also receiving votes: Northwestern (45), Clemson (43), Omaha (31), Grand Canyon (28), Miami (21), South Carolina (14), Michigan (12), Cal State Fullerton (10), Virginia (10), Southeastern Louisiana (6), Kentucky (4), Southern Illinois (3), Utah (1).

Dropped out: Clemson, Miami (Ohio).

ESPN.com/USA SOFTBALL POLL

(Final 2024 Poll – June 11, 2024)

RK	TEAM (1st)	RECORD	POINTS	PREV
1	Oklahoma (25)	59-7	625	2
2	Texas	55-10	600	1
3	Florida	54-15	566	5
4	Stanford	50-17	550	8
5	UCLA	43-12	524	6
6	Alabama	39-20	482	18
7	Oklahoma State	49-12	474	4
8	Duke	52-9	462	7
9	Tennessee	44-12	412	3
10	Texas A&M	44-15	378	12
11	LSU	44-17	369	10
12	Missouri	48-18	339	9
13	Georgia	43-19	313	13
14	Florida State	46-16	305	14
15	Arizona	37-18-1	263	19
16	Baylor	36-23	259	RV
17	Arkansas	37-18	185	11
18	Virginia Tech	40-14-1	161	17
19	Louisiana	45-19	146	16
20	Oregon	30-21	131	22
21	Washington	32-15	119	15
22	Mississippi State	34-20	78	20
23	Northwestern	35-13	57	25
24	Clemson	35-19	51	21
25	Texas State	47-15	49	24

Also receiving votes: Michigan (41), South Carolina (37), Auburn (31), Liberty (26), Cal State Fullerton (24), South Alabama (21), California (13), Omaha (12), Kentucky (9), UCF (6), Miami-OH (5), Grand Canyon (2), Boston U (2), Villanova (1).

Dropped out: Miami (Ohio).

UCLA'S 2024 WEEK-BY-WEEK RANKINGS

WEEK	RECORD	NFCA	ESPN/USA	RPI
Preseason	0-0	10	8	N/A
Feb. 13	2-3	19	20	N/A
Feb. 20	3-4	19	19	N/A
Feb. 27	7-5	18	19	N/A
March 5	11-6	16	18	25
March 12	14-6	15	16	12
March 19	17-6	14	13	14
March 26	18-8	14	15	15
April 2	20-8	12	12	11
April 9	22-9	t-12	11	14
April 16	24-9	12	11	16
April 23	27-9	9	6	8
April 30	30-10	7	6	7
May 7	34-10	6	6	7
May 14	37-10	6	6	7
Final	43-12	5	5	4

GAME 1: No. 10 UCLA 6, Maryland 5
Feb. 9 at Easton Stadium

	1	2	3	4	5	6	7	R	H	E
Maryland	4	0	1	0	0	0	0	5	6	1
UCLA	0	3	0	1	0	2	X	6	8	1

WP: Cecil (1-0) LP: Wyche (0-1) S: Tinsley (1)
Time: 2:30 Attendance: 850

GAME 2: No. 8 Texas 3, No. 10 UCLA 2
Feb. 9 at Easton Stadium

	1	2	3	4	5	6	7	R	H	E
Texas	0	1	1	0	1	0	0	3	7	1
UCLA	0	0	0	0	0	2	0	2	2	2

WP: Tinsley (0-1) LP: Kavan (1-0)
Time: 2:12 Attendance: 850

GAME 3: No. 10 UCLA 7, San Diego 6
Feb. 10 at Easton Stadium

	1	2	3	4	5	6	7	R	H	E
San Diego	0	0	0	2	1	0	3	6	8	1
UCLA	1	4	2	0	0	0	X	7	8	2

WP: Terry (1-0) LP: Tadlock (0-2) S: Tinsley (2)
Time: 2:29 Attendance: 850

GAME 4: No. 8 Texas 16, No. 10 UCLA 0
Feb. 10 at Easton Stadium

	1	2	3	4	5	R	H	E
Texas	1	4	1	8	2	16	13	0
UCLA	0	0	0	0	0	0	4	0

WP: Gutierrez (1-0) LP: Cecil (1-1)
Time: 2:00 Attendance: 850

GAME 5: No. 9 Oklahoma State 9, No. 10 UCLA 1
Feb. 11 at Easton Stadium

	1	2	3	4	5	R	H	E
Oklahoma St.	1	2	0	0	6	9	13	0
UCLA	0	1	0	0	0	1	3	2

WP: Kilfoyl (3-0) LP: Tinsley (0-2)
Time: 1:56 Attendance: 721

GAME 6: No. 19 UCLA 14, No. 7 Florida State 10
Feb. 16 at Eddie C. Moore Complex (Clearwater, Fla.)

	1	2	3	4	5	6	7	R	H	E
Florida State	2	0	0	3	4	1	0	10	15	1
UCLA	0	0	4	8	0	2	X	14	11	0

WP: Cecil (2-1) LP: Royalty (3-1)
Time: 3:07 Attendance: 5325

GAME 7: No. 4 Georgia 7, No. 19 UCLA 2
Feb. 16 at Eddie C. Moore Complex (Clearwater, Fla.)

	1	2	3	4	5	6	7	R	H	E
Georgia	1	0	4	1	0	0	1	7	6	0
UCLA	0	2	0	0	0	0	0	2	4	1

WP: Backes (2-0) LP: Tinsley (0-3)
Time: 2:07 Attendance: 5325

GAME 8: No. 19 UCLA 9, Nebraska 8
Feb. 23 at Big League Dreams Park (Cathedral City, Calif.)

	1	2	3	4	5	6	7	R	H	E
Nebraska	1	1	2	0	2	1	1	8	8	1
UCLA	4	0	0	0	0	0	5	9	13	4

WP: Tinsley (1-3) LP: Kinney (3-4)
Time: 2:55 Attendance: --

GAME 9: No. 19 UCLA 1, No. 24 Northwestern 0
Feb. 23 at Big League Dreams Park (Cathedral City, Calif.)

	1	2	3	4	5	6	7	R	H	E
Northwestern	0	0	0	0	0	0	0	0	3	0
UCLA	0	0	0	0	0	1	X	1	4	3

WP: Tinsley (2-3) LP: Miller (1-1)
Time: 1:50 Attendance: --

GAME 10: No. 19 UCLA 10, Illinois 2
Feb. 24 at Big League Dreams Park (Cathedral City, Calif.)

	1	2	3	4	5	R	H	E
Illinois	2	0	0	0	0	2	3	0
UCLA	0	0	1	3	6	10	9	0

WP: Terry (2-0) LP: McQueen (1-1)
Time: 1:58 Attendance: --

GAME 11: Baylor 5, No. 19 UCLA 3
Feb. 24 at Big League Dreams Park (Cathedral City, Calif.)

	1	2	3	4	5	6	7	R	H	E
Baylor	0	0	0	0	0	5	0	5	11	1
UCLA	0	0	1	0	2	0	0	3	7	2

WP: Crandall (2-2) LP: Tinsley (2-4)
Time: 2:23 Attendance: --

GAME 12: No. 19 UCLA 6, No. 5 Tennessee 2
Feb. 25 at Big League Dreams Park (Cathedral City, Calif.)

	1	2	3	4	5	6	7	R	H	E
Tennessee	0	1	0	1	0	0	0	2	8	1
UCLA	0	1	3	0	1	1	X	6	9	1

WP: Tinsley (3-4) LP: Pickens (4-2)
Time: 1:53 Attendance: --

GAME 13: No. 18 UCLA 10, Michigan 0
March 1 at Anderson Family Field (Fullerton, Calif.)

	1	2	3	4	5	6	R	H	E
UCLA	2	0	0	0	2	6	10	9	1
Michigan	0	0	0	0	0	0	0	4	1

WP: Terry (3-0) LP: Hoehn (4-2)
Time: 1:49 Attendance: --

GAME 14: No. 13 Florida 1, No. 18 UCLA 0
March 1 at Anderson Family Field (Fullerton, Calif.)

	1	2	3	4	5	6	7	R	H	E
UCLA	0	0	0	0	0	0	0	0	2	0
Florida	1	0	0	0	0	0	0	1	6	1

WP: Rothrock (8-2) LP: Tinsley (3-5)
Time: 1:47 Attendance: --

GAME 15: No. 18 UCLA 8, Weber State 0
March 2 at Anderson Family Field (Fullerton, Calif.)

	1	2	3	4	5	6	R	H	E
Weber State	0	0	0	0	0	0	0	3	2
UCLA	2	1	0	0	4	1	8	13	0

WP: Terry (4-0) LP: Hatfield (0-1)
Time: 1:50 Attendance: --

GAME 16: No. 18 UCLA 9, DePaul 1
March 2 at Anderson Family Field (Fullerton, Calif.)

	1	2	3	4	5	R	H	E
DePaul	1	0	0	0	0	1	6	1
UCLA	0	0	2	1	6	9	12	0

WP: Cecil (3-1) LP: Nigey (2-5)
Time: 1:43 Attendance: --

GAME 17: No. 18 UCLA 5, San Jose State 1
March 3 at Anderson Family Field (Fullerton, Calif.)

	1	2	3	4	5	6	7	R	H	E
San Jose St.	0	0	0	1	0	0	0	1	3	1
UCLA	0	0	0	0	1	4	X	5	11	2

WP: Terry (5-0) LP: Toner (0-2)
Time: 1:59 Attendance: --

GAME 18: No. 16 UCLA 6, Utah 2
March 8 at Easton Stadium (Los Angeles, Calif.)

	1	2	3	4	5	6	7	R	H	E
Utah	0	0	0	0	0	2	0	2	4	1
UCLA	4	0	0	0	2	0	X	6	5	2

WP: Tinsley (4-5) LP: Lopez (6-5)
Time: 2:16 Attendance: 1256

GAME 19: No. 16 UCLA 6, Utah 5
March 9 at Easton Stadium (Los Angeles, Calif.)

	1	2	3	4	5	6	7	R	H	E
Utah	0	0	3	0	2	0	0	5	8	0
UCLA	4	0	0	0	0	0	2	6	5	1

WP: Tinsley (5-5) LP: Ladd (7-3)
Time: 2:48 Attendance: 1348

GAME 20: No. 16 UCLA 12, Utah 1
March 10 at Easton Stadium (Los Angeles, Calif.)

	1	2	3	4	5	R	H	E
Utah	0	1	0	0	0	1	4	3
UCLA	0	7	4	1	X	12	9	0

WP: Terry (6-0) LP: Miranda (1-1)
Time: 1:55 Attendance: 1007

GAME 21: No. 15 UCLA 7, Rutgers 6
March 12 at Easton Stadium (Los Angeles, Calif.)

	1	2	3	4	5	6	7	R	H	E
Rutgers	0	3	0	0	0	0	3	6	5	0
UCLA	1	0	2	2	0	1	1	7	10	0

WP: Terry (7-0) LP: Boyd (8-5)
Time: 2:55 Attendance: 406

GAME 22: No. 15 UCLA 8, LMU 0
March 16 at Easton Stadium (Los Angeles, Calif.)

	1	2	3	4	5	R	H	E
LMU	0	0	0	0	0	0	3	0
UCLA	1	0	1	6	X	8	8	0

WP: Tinsley (6-5) LP: O'Dell (2-6)
Time: 1:27 Attendance: 798

GAME 23: No. 15 UCLA 8, LMU 0
March 16 at Easton Stadium (Los Angeles, Calif.)

	1	2	3	4	5	R	H	E
LMU	0	0	0	0	0	0	3	1
UCLA	3	0	0	3	2	8	9	0

WP: Terry (8-0) LP: Perez (5-6)
Time: 1:25 Attendance: 798

GAME 24: No. 8 Washington 6, No. 14 UCLA 5
March 22 at Husky Softball Stadium (Seattle, Wash.)

	1	2	3	4	5	6	7	R	H	E
UCLA	0	1	2	0	0	1	1	5	8	1
Washington	4	0	1	0	1	0	X	6	11	1

WP: Peters (3-0) LP: Tinsley (6-6) S: Lopez (1)
Time: 2:58 Attendance: 1367

GAME 25: No. 8 Washington 6, No. 14 UCLA 4
March 23 at Husky Softball Stadium (Seattle, Wash.)

	1	2	3	4	5	6	7	R	H	E
UCLA	0	0	0	0	0	1	3	4	10	1
Washington	3	0	0	2	0	1	X	6	11	0

WP: Lopez (7-1) LP: Tinsley (6-7)
Time: 2:27 Attendance: 1906

GAME 26: No. 14 UCLA 6, No. 8 Washington 0
March 24 at Husky Softball Stadium (Seattle, Wash.)

	1	2	3	4	5	6	7	R	H	E
UCLA	1	1	0	1	0	0	3	6	11	0
Washington	0	0	0	0	0	0	0	0	2	0

WP: Terry (9-0) LP: Nelson (4-1)
Time: 2:03 Attendance: 1946

GAME 27: No. 14 UCLA 5, No. 24 Oregon 3
March 28 at Easton Stadium (Los Angeles, Calif.)

	1	2	3	4	5	6	7	R	H	E
Oregon	0	0	1	1	0	1	0	3	6	0
UCLA	0	0	3	0	0	2	X	5	7	1

WP: Tinsley (7-7) LP: Spencer (6-3)
Time: 2:09 Attendance: 1117

GAME 28: No. 14 UCLA 6, No. 24 Oregon 3
March 29 at Easton Stadium (Los Angeles, Calif.)

	1	2	3	4	5	6	7	R	H	E
Oregon	0	0	1	0	0	0	2	3	10	1
UCLA	1	1	0	4	0	0	X	6	11	0

WP: Tinsley (8-7) LP: Sokolsky (4-1) S: Terry (1)
Time: 2:47 Attendance: 923

GAME 29: No. 12 UCLA 6, Oregon State 1
April 5 at Kelly Field (Corvallis, Ore.)

	1	2	3	4	5	6	7	R	H	E
UCLA	0	3	1	0	2	0	0	6	8	0
Oregon State	0	1	0	0	0	0	0	1	3	3

WP: Tinsley (9-7) LP: Haendiges (7-6)
Time: 2:10 Attendance: 491

GAME 30: No. 12 UCLA 5, Oregon State 2
April 6 at Kelly Field (Corvallis, Ore.)

	1	2	3	4	5	6	7	R	H	E
UCLA	2	1	0	1	1	0	0	5	7	0
Oregon State	0	0	0	0	2	0	0	2	5	1

WP: Terry (10-0) LP: Garcia (5-6)
Time: 1:58 Attendance: 641

GAME 31: Oregon State 1, No. 12 UCLA 0
April 7 at Kelly Field (Corvallis, Ore.)

	1	2	3	4	5	6	7	R	H	E
UCLA	0	0	0	0	0	0	0	0	2	0
Oregon State	0	0	0	1	0	0	X	1	7	1

WP: Hulon (4-8) LP: Tinsley (9-8)
Time: 1:45 Attendance: 538

GAME 32: No. 12 UCLA 8, Cal State Fullerton 0
April 9 at Easton Stadium (Los Angeles, Calif.)

	1	2	3	4	5	6	R	H	E
Fullerton	0	0	0	0	0	0	0	5	1
UCLA	2	2	0	0	0	4	8	12	2

WP: Terry (11-0) LP: McCleskey (0-2)
Time: 1:56 Attendance: 356

GAME 33: No. 12 UCLA 3, No. 20 California 1
April 12 at Easton Stadium (Los Angeles, Calif.)

	1	2	3	4	5	6	7	R	H	E
California	0	0	0	1	0	0	0	1	6	1
UCLA	0	0	2	0	0	1	X	3	3	0

WP: Tinsley (10-8) LP: Archer (7-3)
Time: 1:58 Attendance: 1348

GAME 34: No. 12 UCLA 1, No. 5 Stanford 0
April 19 at Smith Family Stadium (Stanford, Calif.)

	1	2	3	4	5	6	7	8	9	R	H	E
UCLA	0	0	0	0	0	0	0	0	1	1	8	0
Stanford	0	0	0	0	0	0	0	0	0	0	5	1

WP: Tinsley (11-8) LP: Canady (15-3)
Time: 2:34 Attendance: 1226

GAME 35: No. 12 UCLA 9, No. 5 Stanford 3
April 20 at Smith Family Stadium (Stanford, Calif.)

	1	2	3	4	5	6	7	R	H	E
UCLA	0	0	0	5	0	3	1	9	9	1
Stanford	0	1	0	2	0	0	0	3	11	1

WP: Tinsley (12-8) LP: Krause (16-3)
Time: 2:28 Attendance: 1222

GAME 36: No. 12 UCLA 2, No. 5 Stanford 0
April 21 at Smith Family Stadium (Stanford, Calif.)

	1	2	3	4	5	6	7	R	H	E
UCLA	0	0	0	0	0	0	2	2	3	0
Stanford	0	0	0	0	0	0	0	0	4	0

WP: Tinsley (13-8) LP: Canady (15-5)
Time: 1:58 Attendance: 1222

GAME 37: No. 9 UCLA 5, Long Beach State 2
April 23 at LBSU Softball Complex (Long Beach, Calif.)

	1	2	3	4	5	6	7	R	H	E
UCLA	0	1	1	0	0	3	0	5	11	1
LBSU	0	1	0	0	1	0	0	2	5	2

WP: Terry (12-0) LP: Barnett (5-4)
Time: 2:13 Attendance: 818

GAME 38: No. 9 UCLA 10, No. 19 Arizona 2
April 26 at Easton Stadium (Los Angeles, Calif.)

	1	2	3	4	5	R	H	E
Arizona	0	0	2	0	0	2	4	0
UCLA	1	4	1	1	3	10	11	1

WP: Tinsley (14-8) LP: Mannon (4-2)
Time: 2:10 Attendance: 1348

GAME 39: No. 19 Arizona 8, No. 9 UCLA 4
April 27 at Easton Stadium (Los Angeles, Calif.)

	1	2	3	4	5	6	7	R	H	E
Arizona	0	0	3	1	0	4	0	8	13	0
UCLA	0	0	4	0	0	0	0	4	5	0

WP: Mannon (5-2) LP: Terry (12-1)
Time: 2:13 Attendance: 1348

GAME 40: No. 9 UCLA 11, No. 19 Arizona 7
April 28 at Easton Stadium (Los Angeles, Calif.)

	1	2	3	4	5	6	7	R	H	E
Arizona	3	1	3	0	0	0	0	7	9	0
UCLA	0	0	0	0	7	4	X	11	11	0

WP: Terry (13-1) LP: Mannon (5-3)
Time: 2:26 Attendance: 1348

GAME 41: No. 7 UCLA 14, CSUN 5
April 30 at Matador Diamond (Northridge, Calif.)

	1	2	3	4	5	R	H	E
UCLA	1	2	2	3	6	14	11	1
CSUN	0	0	4	1	0	5	7	3

WP: Ficke (1-0) LP: Ortiz (1-2)
Time: 1:56 Attendance: 325

GAME 42: No. 7 UCLA 4, Arizona State 2
May 3 at Farrington Stadium (Tempe, Ariz.)

	1	2	3	4	5	6	7	R	H	E
UCLA	1	0	1	2	0	0	0	4	9	0
Arizona State	0	0	0	2	0	0	0	2	2	1

WP: Terry (14-1) LP: Jones (4-13)
Time: 2:11 Attendance: 1581

GAME 43: No. 7 UCLA 12, Arizona State 1
May 4 at Farrington Stadium (Tempe, Ariz.)

	1	2	3	4	5	6	7	R	H	E
UCLA	0	0	0	2	1	3	6	12	12	1
Arizona State	0	0	0	0	0	1	0	1	5	0

WP: Terry (15-1) LP: Schuld (5-9)
Time: 2:31 Attendance: 1485

GAME 44: No. 7 UCLA 8, Arizona State 4
May 5 at Farrington Stadium (Tempe, Ariz.)

	1	2	3	4	5	6	7	R	H	E
UCLA	0	2	0	2	0	2	2	8	14	1
Arizona State	0	0	0	1	0	3	0	4	6	1

WP: Terry (16-1) LP: Jones (4-14)
Time: 2:22 Attendance: 1498

GAME 45: No. 6 UCLA 6, Arizona State 0
May 9 at Smith Family Stadium (Stanford, Calif.)

	1	2	3	4	5	6	7	R	H	E
Arizona State	0	0	0	0	0	0	0	0	1	0
UCLA	2	0	0	0	4	0	X	6	9	1

WP: Terry (17-1) LP: Jones (5-15)
Time: 1:44 Attendance: 1167

GAME 46: No. 6 UCLA 6, No. 18 Arizona 6
May 10 at Smith Family Stadium (Stanford, Calif.)

	1	2	3	4	5	6	7	R	H	E
Arizona	0	0	4	0	0	1	0	5	7	1
UCLA	0	0	0	0	6	0	X	6	8	0

WP: Tinsley (15-8) LP: Silva (21-5)
Time: 2:18 Attendance: 1455

GAME 47: No. 6 UCLA 2, Utah 1
May 11 at Smith Family Stadium (Stanford, Calif.)

	1	2	3	4	5	6	7	R	H	E
Utah	0	0	0	0	1	0	0	1	3	1
UCLA	0	1	0	0	0	1	X	2	4	1

WP: Terry (18-1) LP: Lopez (22-11) S: Tinsley (3)
Time: 2:02 Attendance: 1333

GAME 48: No. 6 UCLA 9, Grand Canyon 0
May 17 at Easton Stadium (Los Angeles, Calif.)

	1	2	3	4	5	R	H	E
Grand Canyon	0	0	0	0	0	0	2	0
UCLA	1	5	1	0	2	9	10	0

WP: Terry (19-1) LP: Hudson (15-6)
Time: 1:49 Attendance: 1256

GAME 49: No. 6 UCLA 7, No. 15 Virginia Tech 6
May 18 at Easton Stadium (Los Angeles, Calif.)

	1	2	3	4	5	6	7	R	H	E
Virginia Tech	3	1	0	0	1	0	1	6	10	1
UCLA	0	0	2	3	0	0	2	7	12	1

WP: Terry (20-1) LP: Grein (12-5)
Time: 2:45 Attendance: 1348

GAME 50: No. 6 UCLA 9, Grand Canyon 1
May 18 at Easton Stadium (Los Angeles, Calif.)

	1	2	3	4	5	R	H	E
UCLA	3	0	2	3	1	9	8	0
Grand Canyon	0	0	1	0	0	1	2	1

WP: Tinsley (16-8) LP: Golden (13-4)
Time: 1:52 Attendance: 1258

GAME 51: No. 6 UCLA 8, No. 14 Georgia 0
May 23 at Easton Stadium (Los Angeles, Calif.)

	1	2	3	4	5	6	R	H	E
Georgia	0	0	0	0	0	0	0	4	1
UCLA	1	0	1	0	4	2	8	10	0

WP: Terry (21-1) LP: Backes (18-7)
Time: 2:10 Attendance: 1348

GAME 52: No. 6 UCLA 8, No. 14 Georgia 0
May 24 at Easton Stadium (Los Angeles, Calif.)

	1	2	3	4	5	6	7	R	H	E
UCLA	1	1	0	2	1	1	0	6	11	0
Georgia	1	0	0	0	0	0	0	1	4	2

WP: Tinsley (17-8) LP: Kerpics (13-4)
Time: 2:27 Attendance: 1348

GAME 53: No. 6 UCLA 4, No. 19 Alabama 1
May 30 at Devon Park (Oklahoma City, Okla.)

	1	2	3	4	5	6	7	R	H	E
Alabama	0	0	0	0	1	0	0	1	6	1
UCLA	0	0	1	0	0	3	0	4	4	0

WP: Tinsley (18-8) LP: Beaver (18-10)
Time: 1:57 Attendance: 12,445

GAME 54: No. 2 Oklahoma 1, No. 6 UCLA 0
June 1 at Devon Park (Oklahoma City, Okla.)

	1	2	3	4	5	6	7	R	H	E
UCLA	0	0	0	0	0	0	0	0	2	0
Oklahoma	0	0	1	0	0	0	X	1	4	1

WP: Maxwell (21-2) LP: Terry (21-2)
Time: 2:14 Attendance: 12,565

GAME 55: No. 8 Stanford 3, No. 6 UCLA 1
June 2 at Devon Park (Oklahoma City, Okla.)

	1	2	3	4	5	6	7	R	H	E
UCLA	0	1	0	0	0	0	0	1	4	0
Stanford	0	0	2	0	1	0	X	3	6	0

WP: Canady (24-6) LP: Terry (21-3)
Time: 1:48 Attendance: 12,418

CAREER POSTSEASON STATS

JADELYN ALLCHIN

	AVG	GP-GS	AB	R	H	2B	3B	HR	RBI	TB	SLG	BB	HBP	SO	GDP	OBP	SF	SH	SB-ATT	PO	A	E	FLD
2021 Regionals *	.250	4-3	8	1	2	1	0	1	2	6	.750	2	0	3	0	.400	0	0	0-0	2	0	0	1.000
2021 Supers *	.400	2-2	5	1	2	1	0	0	0	3	.600	0	0	0	0	.400	0	0	0-0	4	0	1	.800
2022 Regionals *	.188	5-5	16	1	3	0	0	1	3	6	.375	0	0	1	0	.188	0	0	0-0	5	0	1	.833
2023 Regionals *	.429	4-4	14	5	6	1	0	2	5	13	.929	0	0	1	1	.429	0	0	0-0	2	0	0	1.000
2023 Supers *	.000	2-2	5	1	0	0	0	0	0	0	.000	0	1	1	0	.125	0	0	0-0	0	0	0	.000
2023 WCWS *	.000	3-2	7	0	0	0	0	0	0	0	.000	0	0	3	0	.000	0	0	0-0	4	0	0	1.000
2024 Regionals	.500	3-3	10	4	5	1	0	1	2	9	.900	2	0	1	0	.583	0	0	0-0	7	0	0	1.000
2024 Supers	.375	2-2	8	2	3	0	0	0	1	3	.375	0	0	1	0	.375	0	0	0-0	3	0	0	1.000
2024 WCWS	.250	3-3	8	0	2	0	0	0	1	2	.250	0	0	2	0	.250	0	1	0-0	9	0	0	1.000
Regionals Totals	**.333**	**16-15**	**48**	**11**	**16**	**3**	**0**	**5**	**12**	**34**	**.708**	**4**	**0**	**6**	**1**	**.385**	**0**	**0**	**0-0**	**16**	**0**	**1**	**.941**
Supers Totals	**.278**	**6-6**	**18**	**4**	**5**	**1**	**0**	**0**	**1**	**6**	**.333**	**0**	**1**	**2**	**0**	**.316**	**0**	**0**	**0-0**	**7**	**0**	**1**	**.875**
WCWS Totals	**.133**	**6-5**	**15**	**0**	**2**	**0**	**0**	**0**	**1**	**2**	**.133**	**0**	**0**	**5**	**0**	**.133**	**0**	**1**	**0-0**	**13**	**0**	**0**	**1.000**
Overall Totals	**.284**	**28-26**	**81**	**15**	**23**	**4**	**0**	**5**	**14**	**42**	**.519**	**4**	**1**	**13**	**1**	**.326**	**0**	**1**	**0-0**	**36**	**0**	**2**	**.947**

*AT WASHINGTON

MAYA BRADY

	AVG	GP-GS	AB	R	H	2B	3B	HR	RBI	TB	SLG	BB	HBP	SO	GDP	OBP	SF	SH	SB-ATT	PO	A	E	FLD
2021 Regionals	.200	3-3	10	1	2	1	0	0	0	3	.300	1	0	2	0	.273	0	0	0-0	0	0	0	.000
2021 Supers	.250	3-3	8	3	2	0	0	2	4	8	1.000	1	0	2	0	.333	0	0	0-0	3	0	0	1.000
2021 WCWS	.333	3-3	9	1	3	0	0	1	2	6	.667	0	0	4	0	.333	0	0	0-0	1	0	0	1.000
2022 Regionals	.444	3-3	9	3	4	2	0	0	1	6	.667	1	0	1	0	.500	0	0	0-0	4	0	0	1.000
2022 Supers	.429	2-2	7	3	3	0	0	1	2	6	.857	0	0	0	0	.429	0	0	2-2	1	0	0	1.000
2022 WCWS	.438	5-5	16	4	7	1	0	2	7	14	.875	1	0	4	0	.471	0	0	0-0	7	0	1	.875
2023 Regionals	.167	2-2	6	0	1	0	0	0	0	1	.167	0	0	0	0	.167	0	0	0-0	2	3	0	1.000
2024 Regionals	.667	3-3	9	5	6	2	0	0	4	8	.889	0	2	0	0	.667	1	0	0-0	4	1	0	1.000
2024 Supers	.714	2-2	7	5	5	1	0	2	3	12	1.714	1	0	1	0	.750	0	0	2-2	8	4	0	1.000
2024 WCWS	.200	3-3	10	1	2	0	0	0	0	2	.200	0	0	7	0	.200	0	0	0-0	3	2	0	1.000
Regionals Totals	**.382**	**11-11**	**34**	**9**	**13**	**5**	**0**	**0**	**5**	**18**	**.529**	**2**	**2**	**3**	**0**	**.436**	**1**	**0**	**0-0**	**10**	**4**	**0**	**1.000**
Supers Totals	**.455**	**7-7**	**22**	**11**	**10**	**1**	**0**	**5**	**9**	**26**	**1.182**	**2**	**0**	**3**	**0**	**.500**	**0**	**0**	**4-4**	**12**	**4**	**0**	**1.000**
WCWS Totals	**.343**	**11-11**	**35**	**6**	**12**	**1**	**0**	**3**	**9**	**22**	**.629**	**1**	**0**	**15**	**0**	**.361**	**0**	**0**	**0-0**	**11**	**2**	**1**	**.929**
Overall Totals	**.385**	**29-29**	**91**	**26**	**35**	**7**	**0**	**8**	**23**	**66**	**.815**	**5**	**2**	**21**	**0**	**.424**	**1**	**0**	**4-4**	**33**	**10**	**1**	**.977**

SENECA CURO

	AVG	GP-GS	AB	R	H	2B	3B	HR	RBI	TB	SLG	BB	HBP	SO	GDP	OBP	SF	SH	SB-ATT	PO	A	E	FLD
2021 Regionals	.000	2-1	0	0	0	0	0	0	0	0	.000	0	0	0	0	.000	0	0	0-0	0	0	0	.000
2021 Supers	.000	1-1	0	1	0	0	0	0	0	0	.000	0	0	0	0	.000	0	0	0-0	1	0	0	1.000
2021 WCWS	.000	1-0	0	1	0	0	0	0	0	0	.000	0	0	0	0	.000	0	0	0-0	0	0	0	.000
2022 Regionals	.000	3-0	1	1	0	0	0	0	0	0	.000	0	0	1	0	.000	0	0	0-0	0	0	0	.000
2022 Supers	1.000	1-0	1	0	1	0	0	0	0	1	1.000	0	0	0	0	1.000	0	0	0-0	0	0	0	.000
2022 WCWS	.000	5-0	5	1	0	0	0	0	0	0	.000	0	0	0	0	.000	0	0	1-1	0	0	0	.000
2024 Regionals	.200	3-3	5	1	1	0	1	0	0	3	.600	3	0	1	0	.500	0	0	0-0	3	1	1	.800
2024 Supers	.000	2-2	5	0	0	0	0	0	0	0	.000	0	0	1	0	.000	0	2	0-0	2	5	0	1.000
2024 WCWS	.000	3-3	6	0	0	0	0	0	0	0	.000	0	0	2	0	.000	0	0	0-0	3	3	0	1.000
Regionals Totals	**.167**	**8-4**	**6**	**2**	**1**	**0**	**1**	**0**	**0**	**3**	**.500**	**3**	**0**	**2**	**0**	**.444**	**0**	**0**	**0-0**	**3**	**1**	**1**	**.800**
Supers Totals	**.167**	**4-3**	**6**	**1**	**1**	**0**	**0**	**0**	**0**	**1**	**.167**	**0**	**0**	**1**	**0**	**.167**	**0**	**2**	**0-0**	**3**	**5**	**0**	**1.000**
WCWS Totals	**.000**	**9-3**	**11**	**2**	**0**	**0**	**0**	**0**	**0**	**0**	**.000**	**0**	**0**	**2**	**0**	**.000**	**0**	**0**	**1-1**	**3**	**3**	**0**	**1.000**
Overall Totals	**.087**	**21-10**	**23**	**5**	**2**	**0**	**1**	**0**	**0**	**4**	**.174**	**3**	**0**	**5**	**0**	**.192**	**0**	**2**	**1-1**	**9**	**9**	**1**	**.947**

MEGAN GRANT

	AVG	GP-GS	AB	R	H	2B	3B	HR	RBI	TB	SLG	BB	HBP	SO	GDP	OBP	SF	SH	SB-ATT	PO	A	E	FLD
2023 Regionals	.500	2-2	6	2	3	0	0	2	3	9	1.500	1	0	0	0	.571	0	0	0-0	9	1	0	1.000
2024 Regionals	.333	3-3	6	0	2	0	0	0	3	2	.333	4	0	1	0	.545	1	0	0-0	2	1	0	1.000
2024 Supers	.167	2-2	6	0	1	0	0	0	0	1	.167	2	0	0	0	.375	0	0	0-0	0	0	0	.000
2024 WCWS	.222	3-3	9	1	2	0	0	1	1	5	.556	0	0	3	0	.222	0	0	0-0	4	1	0	1.000
Regionals Totals	**.417**	**5-5**	**12**	**2**	**5**	**0**	**0**	**2**	**6**	**11**	**.917**	**5**	**0**	**1**	**0**	**.556**	**1**	**0**	**0-0**	**11**	**2**	**0**	**1.000**
Supers Totals	**.167**	**2-2**	**6**	**0**	**1**	**0**	**0**	**0**	**0**	**1**	**.167**	**2**	**0**	**0**	**0**	**.375**	**0**	**0**	**0-0**	**0**	**0**	**0**	**.000**
WCWS Totals	**.222**	**3-3**	**9**	**1**	**2**	**0**	**0**	**1**	**1**	**5**	**.556**	**0**	**0**	**3**	**0**	**.222**	**0**	**0**	**0-0**	**4**	**1**	**0**	**1.000**
Overall Totals	**.296**	**10-10**	**27**	**3**	**8**	**0**	**0**	**3**	**9**	**17**	**.630**	**7**	**0**	**4**	**0**	**.429**	**1**	**0**	**0-0**	**15**	**3**	**0**	**1.000**

THESSA MALAU'ULU

	AVG	GP-GS	AB	R	H	2B	3B	HR	RBI	TB	SLG	BB	HBP	SO	GDP	OBP	SF	SH	SB-ATT	PO	A	E	FLD
2021 Regionals	.333	3-3	6	0	2	0	0	0	0	2	.333	0	0	0	0	.333	0	2	0-0	1	4	0	1.000
2021 Supers	.000	2-1	2	0	0	0	0	0	0	0	.000	0	0	0	0	.000	0	1	0-0	1	0	1	.500
2021 WCWS	.000	1-0	0	0	0	0	0	0	0	0	.000	0	0	0	0	.000	0	0	0-0	0	1	0	1.000
2022 Regionals	.500	3-1	6	2	3	1	0	0	1	4	.667	0	0	0	0	.500	0	0	0-0	1	1	0	1.000
2022 Supers	.000	2-1	2	0	0	0	0	0	0	0	.000	1	0	0	0	.333	0	0	0-0	0	0	0	.000
2022 WCWS	.000	4-2	3	0	0	0	0	0	1	0	.000	0	0	1	0	.000	0	0	0-0	2	1	0	1.000
2024 Regionals	.500	3-3	8	4	4	0	0	0	1	4	.500	0	1	0	0	.556	0	0	1-1	1	3	0	1.000
2024 Supers	.667	2-2	6	1	4	0	0	0	1	4	.667	0	0	0	0	.571	1	0	0-0	2	1	0	1.000
2024 WCWS	.167	3-3	6	0	1	0	0	0	0	1	.167	1	1	1	0	.375	0	0	0-0	0	3	0	1.000
Regionals Totals	**.450**	**9-7**	**20**	**6**	**9**	**1**	**0**	**0**	**2**	**10**	**.500**	**0**	**1**	**0**	**0**	**.476**	**0**	**2**	**1-1**	**3**	**8**	**0**	**1.000**
Supers Totals	**.400**	**6-4**	**10**	**1**	**4**	**0**	**0**	**0**	**1**	**4**	**.400**	**1**	**0**	**0**	**0**	**.417**	**1**	**1**	**0-0**	**3**	**1**	**1**	**.800**
WCWS Totals	**.111**	**8-5**	**9**	**0**	**1**	**0**	**0**	**0**	**1**	**1**	**.111**	**1**	**1**	**2**	**0**	**.273**	**0**	**0**	**0-0**	**2**	**5**	**0**	**1.000**
Overall Totals	**.359**	**23-16**	**39**	**7**	**14**	**1**	**0**	**0**	**4**	**15**	**.385**	**2**	**2**	**2**	**0**	**.409**	**1**	**3**	**1-1**	**8**	**14**	**1**	**.957**

CAREER POSTSEASON STATS

JANELLE MEOÑO

	AVG	GP-GS	AB	R	H	2B	3B	HR	RBI	TB	SLG	BB	HBP	SO	GDP	OBP	SF	SH	SB-ATT	PO	A	E	FLD
2021 Regionals *	.454	3-3	11	5	5	2	0	0	1	7	.636	2	0	0	0	.538	0	0	0-0	4	1	0	1.000
2021 Supers *	.250	2-2	8	2	2	0	0	0	0	2	.250	0	0	1	0	.250	0	0	0-0	6	0	0	1.000
2021 WCWS *	.429	2-2	7	1	3	0	0	0	0	3	.429	0	0	0	0	.429	0	0	0-0	6	0	1	.857
2022 Regionals *	.091	3-3	11	1	1	0	0	0	0	1	.091	0	0	2	0	.091	0	1	0-0	7	0	0	1.000
2022 Supers *	.625	2-2	8	1	5	0	0	0	0	5	.625	0	0	0	0	.625	0	0	0-0	6	0	0	1.000
2022 WCWS *	.000	3-3	8	0	0	0	0	0	0	0	.000	1	0	2	0	.111	0	1	0-0	6	0	0	1.000
2023 Regionals	.400	2-2	5	0	2	0	0	0	0	2	.400	0	0	0	0	.400	0	1	0-0	1	0	0	1.000
2024 Regionals	.500	3-3	4	3	2	0	0	0	0	2	.500	1	0	0	0	.600	0	1	0-0	7	1	0	1.000
2024 Supers	.000	2-2	3	0	0	0	0	0	0	0	.000	1	0	0	0	.250	0	1	0-0	3	0	0	1.000
2024 WCWS	.250	3-3	4	1	1	0	0	0	0	1	.250	1	1	0	0	.500	0	1	0-0	8	0	0	1.000
Regionals Totals	**.323**	**11-11**	**31**	**9**	**10**	**2**	**0**	**0**	**1**	**12**	**.387**	**3**	**0**	**2**	**0**	**.382**	**0**	**3**	**0-0**	**19**	**2**	**0**	**1.000**
Supers Totals	**.368**	**6-6**	**19**	**3**	**7**	**0**	**0**	**0**	**0**	**7**	**.368**	**1**	**0**	**1**	**0**	**.400**	**0**	**1**	**0-0**	**15**	**0**	**0**	**1.000**
WCWS Totals	**.211**	**8-8**	**19**	**2**	**4**	**0**	**0**	**0**	**0**	**4**	**.211**	**2**	**1**	**2**	**0**	**.318**	**0**	**2**	**0-0**	**20**	**0**	**1**	**.952**
Overall Totals	**.304**	**25-25**	**69**	**14**	**21**	**2**	**0**	**0**	**1**	**23**	**.333**	**6**	**1**	**5**	**0**	**.368**	**0**	**6**	**0-0**	**54**	**2**	**1**	**.983**

*AT ARIZONA

SHARLIZE PALACIOS

	AVG	GP-GS	AB	R	H	2B	3B	HR	RBI	TB	SLG	BB	HBP	SO	GDP	OBP	SF	SH	SB-ATT	PO	A	E	FLD
2021 Regionals *	.615	3-3	13	3	8	1	0	2	10	15	1.154	0	0	0	0	.615	0	0	0-0	0	0	0	.000
2021 Supers *	.428	2-2	7	2	3	0	0	1	3	6	.857	0	0	1	0	.428	0	0	0-0	0	0	0	.000
2021 WCWS *	.167	2-2	6	0	1	0	0	0	0	1	.167	0	0	2	0	.167	0	0	0-0	0	0	0	.000
2022 Regionals *	.444	3-3	9	2	4	1	0	2	4	11	1.222	3	0	2	0	.778	0	0	0-0	17	4	0	1.000
2022 Supers *	.142	2-2	7	0	1	0	0	0	3	1	.142	0	0	2	0	.142	1	0	0-0	6	0	0	1.000
2022 WCWS *	.222	3-3	9	1	2	0	0	1	2	5	.556	1	0	3	0	.333	0	0	0-0	10	0	0	1.000
2024 Regionals	.444	3-3	9	3	4	0	0	3	9	13	1.444	3	0	1	0	.583	0	0	0-0	19	1	0	1.000
2024 Supers	.600	2-2	5	2	3	0	0	2	4	9	1.800	2	1	0	0	.750	0	0	0-0	10	1	0	1.000
2024 WCWS	.000	3-3	8	0	0	0	0	0	0	0	.000	1	0	4	1	.111	0	0	0-0	16	1	0	1.000
Regionals Totals	**.516**	**9-9**	**31**	**8**	**16**	**2**	**0**	**7**	**23**	**39**	**1.258**	**6**	**0**	**3**	**0**	**.595**	**0**	**0**	**0-0**	**36**	**5**	**0**	**1.000**
Supers Totals	**.368**	**6-6**	**19**	**4**	**7**	**0**	**0**	**3**	**10**	**16**	**.842**	**2**	**1**	**3**	**0**	**.409**	**1**	**0**	**0-0**	**16**	**1**	**0**	**1.000**
WCWS Totals	**.130**	**8-8**	**23**	**1**	**3**	**0**	**0**	**1**	**2**	**6**	**.261**	**2**	**0**	**9**	**1**	**.200**	**0**	**0**	**0-0**	**26**	**1**	**0**	**1.000**
Overall Totals	**.356**	**23-23**	**73**	**13**	**26**	**2**	**0**	**11**	**35**	**61**	**.836**	**10**	**1**	**15**	**1**	**.435**	**1**	**0**	**0-0**	**78**	**7**	**0**	**1.000**

*AT ARIZONA

SAVANNAH POLA

	AVG	GP-GS	AB	R	H	2B	3B	HR	RBI	TB	SLG	BB	HBP	SO	GDP	OBP	SF	SH	SB-ATT	PO	A	E	FLD
2022 Regionals	.286	3-3	7	2	2	1	0	0	1	3	.429	3	0	0	0	.500	0	0	0-0	1	0	0	1.000
2022 Supers	.400	2-2	5	1	2	0	0	0	1	2	.400	1	0	0	0	.429	1	0	0-0	1	0	0	1.000
2022 WCWS	.250	5-5	12	3	3	0	0	0	2	3	.250	4	0	1	0	.438	0	0	0-0	0	0	0	.000
2023 Regionals	.000	2-2	6	0	0	0	0	0	0	0	.000	0	0	0	0	.000	0	0	0-0	1	0	0	1.000
2024 Regionals	.375	3-3	8	1	3	1	0	0	2	4	.500	2	0	0	0	.500	0	0	0-0	0	0	0	.000
2024 Supers	.375	2-2	8	1	3	0	0	0	2	3	.375	0	0	2	0	.375	0	0	0-0	0	0	0	.000
2024 WCWS	.000	3-3	8	0	0	0	0	0	0	0	.000	0	1	0	0	.111	0	0	0-0	0	0	0	.000
Regionals Totals	**.238**	**8-8**	**21**	**3**	**5**	**2**	**0**	**0**	**3**	**7**	**.333**	**5**	**0**	**0**	**0**	**.385**	**0**	**0**	**0-0**	**2**	**0**	**0**	**1.000**
Supers Totals	**.385**	**4-4**	**13**	**2**	**5**	**0**	**0**	**0**	**3**	**5**	**.385**	**1**	**0**	**2**	**0**	**.400**	**1**	**0**	**0-0**	**1**	**0**	**0**	**1.000**
WCWS Totals	**.150**	**8-8**	**20**	**3**	**3**	**0**	**0**	**0**	**2**	**3**	**.150**	**4**	**1**	**1**	**0**	**.320**	**0**	**0**	**0-0**	**0**	**0**	**0**	**.000**
Overall Totals	**.241**	**20-20**	**54**	**8**	**13**	**2**	**0**	**0**	**8**	**15**	**.278**	**10**	**1**	**3**	**0**	**.363**	**1**	**0**	**0-0**	**3**	**0**	**0**	**1.000**

KAITLYN TERRY

	ERA	W-L	APP	GS	CG	SHO	SV	IP	H	R	ER	BB	SO	2B	3B	HR	BF	B/AVG	WP	HBP	BK	SFA	SHA
2024 Regionals	1.31	2-0	2	1	1	1/0	0	10.2	9	2	2	2	10	1	0	1	42	.231	1	1	0	0	0
2024 Supers	0.00	1-0	1	1	1	1/0	0	6.0	4	0	0	3	5	0	0	0	23	.211	0	0	0	0	1
2024 WCWS	2.71	0-2	3	3	0	0/0	0	10.1	10	4	4	4	10	1	0	1	45	.250	1	1	0	0	0
Regionals Totals	**1.31**	**2-0**	**2**	**1**	**1**	**1/0**	**0**	**10.2**	**9**	**2**	**2**	**2**	**10**	**1**	**0**	**1**	**42**	**.231**	**1**	**1**	**0**	**0**	**0**
Supers Totals	**0.00**	**1-0**	**1**	**1**	**1**	**1/0**	**0**	**6.0**	**4**	**0**	**0**	**3**	**5**	**0**	**0**	**0**	**23**	**.211**	**0**	**0**	**0**	**0**	**1**
WCWS Totals	**2.71**	**0-2**	**3**	**3**	**0**	**0/0**	**0**	**10.1**	**10**	**4**	**4**	**4**	**10**	**1**	**0**	**1**	**45**	**.250**	**1**	**1**	**0**	**0**	**0**
Overall Totals	**1.55**	**3-2**	**6**	**5**	**2**	**2/0**	**0**	**27.0**	**23**	**6**	**6**	**9**	**25**	**2**	**0**	**2**	**110**	**.235**	**2**	**2**	**0**	**0**	**1**

TAYLOR TINSLEY

	ERA	W-L	APP	GS	CG	SHO	SV	IP	H	R	ER	BB	SO	2B	3B	HR	BF	B/AVG	WP	HBP	BK	SFA	SHA
2024 Regionals	4.42	1-0	2	2	1	0/0	0	6.1	5	5	4	3	9	0	0	2	29	.200	0	1	0	0	0
2024 Supers	1.00	1-0	1	1	1	0/0	0	7.0	4	1	1	1	6	0	0	0	26	.160	0	0	0	0	0
2024 WCWS	0.81	1-0	3	0	0	0/0	0	8.2	6	1	1	1	5	0	0	0	33	.207	1	1	0	1	1
Regionals Totals	**4.42**	**1-0**	**2**	**2**	**1**	**0/0**	**0**	**6.1**	**5**	**5**	**4**	**3**	**9**	**0**	**0**	**2**	**29**	**.200**	**0**	**1**	**0**	**0**	**0**
Supers Totals	**1.00**	**1-0**	**1**	**1**	**1**	**0/0**	**0**	**7.0**	**4**	**1**	**1**	**1**	**6**	**0**	**0**	**0**	**26**	**.160**	**0**	**0**	**0**	**0**	**0**
WCWS Totals	**0.81**	**1-0**	**3**	**0**	**0**	**0/0**	**0**	**8.2**	**6**	**1**	**1**	**1**	**5**	**0**	**0**	**0**	**33**	**.207**	**1**	**1**	**0**	**1**	**1**
Overall Totals	**1.91**	**3-0**	**6**	**3**	**2**	**0/0**	**0**	**22.0**	**15**	**7**	**6**	**5**	**20**	**0**	**0**	**2**	**88**	**.190**	**1**	**2**	**0**	**1**	**1**

JORDAN WOOLERY

	AVG	GP-GS	AB	R	H	2B	3B	HR	RBI	TB	SLG	BB	HBP	SO	GDP	OBP	SF	SH	SB-ATT	PO	A	E	FLD
2023 Regionals	.167	2-2	6	0	1	0	0	0	0	1	.167	0	0	0	0	.167	0	0	0-0	3	1	0	1.000
2024 Regionals	.222	3-3	9	1	2	1	1	0	2	5	.556	0	1	1	0	.300	0	0	0-0	8	0	0	1.000
2024 Supers	.286	2-2	7	1	2	0	0	1	3	5	.714	0	1	1	0	.375	0	0	0-0	9	0	0	1.000
2024 WCWS	.250	3-3	8	1	2	0	0	1	3	5	.625	1	0	3	0	.333	0	0	0-0	12	0	0	1.000
Regionals Totals	**.200**	**5-5**	**15**	**1**	**3**	**1**	**1**	**0**	**2**	**6**	**.400**	**0**	**1**	**1**	**0**	**.250**	**0**	**0**	**0-0**	**11**	**1**	**0**	**1.000**
Supers Totals	**.286**	**2-2**	**7**	**1**	**2**	**0**	**0**	**1**	**3**	**5**	**.714**	**0**	**1**	**1**	**0**	**.375**	**0**	**0**	**0-0**	**9**	**0**	**0**	**1.000**
WCWS Totals	**.250**	**3-3**	**8**	**1**	**2**	**0**	**0**	**1**	**3**	**5**	**.625**	**1**	**0**	**3**	**0**	**.333**	**0**	**0**	**0-0**	**12**	**0**	**0**	**1.000**
Overall Totals	**.233**	**10-10**	**30**	**3**	**7**	**1**	**1**	**2**	**8**	**16**	**.567**	**1**	**2**	**5**	**0**	**.303**	**0**	**0**	**0-0**	**32**	**1**	**0**	**1.000**

THE LAST TIME UCLA ...

Won 10+ consecutive games: ....14 games, April 28-May 30, 2024
Won 15+ consecutive games: ....25 games, March 25-May 12, 2023
Won 20+ consecutive games: ....25 games, March 25-May 12, 2023
Won 25+ consecutive games: ....25 games, March 25-May 12, 2023
Won 26+ consecutive games: ....33 games, Feb. 5- April 7, 1992
Won 35 consecutive games: ....35 games, Feb. 3-March 30, 2001
Won 5+ consecutive conf. games (excl. tourn.): ....20 games, March 25, 2023-March 10, 2024
Won 10+ consecutive conf. games (excl. tourn.): ....20 games, March 25, 2023-March 10, 2024
Won 15+ consecutive conf. games (excl. tourn.): ....20 games, March 25, 2023-March 10, 2024
Won 10+ consecutive home games: ....11 games, March 8-April 26, 2024
Won 15+ consecutive home games: ....15 games, March 18, 2023-Feb. 9, 2024
Won 20+ consecutive home games: ....20 games, May 28, 2021- April 30, 2022
Won 25+ consecutive home games: ....25 games, March 3, 2020-April 23, 2021
Won 10+ consecutive road games: ....12 games, March 25-May 1, 2023
Won 15+ consecutive road games: ....22 games, March 29, 2018-April 20, 2019
Won 20+ consecutive road games: ....22 games, March 29, 2018-April 20, 2019

Had a true walk-off win: ....W, 7-6 vs. No. 15 Virginia Tech (5/18/24)

Scored 10+ runs in a game: ....12 at Arizona State (5/4/24)
Scored 15+ runs in a game: ....16 vs. Cal Poly (3/4/23)
Scored 20+ runs in a game: ....22 vs. CSUN (2/10/22)
Scored 10+ runs in consecutive games: ....2, April 28-April 30, 2024
Scored 10+ runs in 3+ consecutive games: ....3, March 5-11, 2022
Scored 10+ runs in 4+ consecutive games: ....4, March 9-11, 2018
Scored 10+ runs in 5 consecutive games: ....Never happened

Allowed 10+ runs in a game: ....10 vs. No. 7 Florida State (2/16/24)
Allowed 15+ runs in a game: ....16 vs. No. 8 Texas (2/10/24)

Scored 5+ runs in an inning: ....5 vs. Grand Canyon (Bottom 2nd, 5/17/24)
Scored 6+ runs in an inning: ....6 vs. No. 19 Arizona (Bottom 5th, 5/10/24)
Scored 7+ runs in an inning: ....7 vs. No. 19 Arizona (Bottom 5th, 4/28/24)
Scored 8+ runs in an inning: ....8 vs. No. 7 Florida State (Bottom 4th, 2/16/24)
Scored 9+ runs in an inning: ....11 vs. Cal Polly (Top 2nd, 3/4/23)
Scored 10+ runs in an inning: ....11 vs. Cal Poly (Top 2nd, 3/4/23)
Scored 12+ runs in an inning: ....12 vs. CSU Bakersfield (Bottom 1st, 2/10/23)

Shut out an opponent: ....W, 8-0 vs. No. 14 Georgia (5/23/24)
Shut out an opponent on the road: ....W, 2-0 at No. 5 Stanford (4/21/24)
Shut out consecutive opponents: ....2, March 16, 2024
Shut out 3+ consecutive opponents: ....3, April 7-14, 2023
Shut out 4+ consecutive opponents: ....4, Feb. 10-12, 2022
Shut out 5+ consecutive opponents: ....5, March 8-12, 2006
Shut out 6+ consecutive opponents: ....9, Feb. 21-March 1, 2003
Shut out a ranked opponent at home (NFCA): ....W, 8-0 vs. No. 14 Georgia (5/23/24)
Shut out a ranked opponent on the road (NFCA): ....W, 2-0 at No. 5 Stanford (4/21/24)

Was shut out: ....L, 1-0 at Oregon State (4/7/24)
Was shut out at home: ....L, 8-0 vs. Utah (3/1/22)
Was shut out in consecutive games: ....April 9-10, 2022 at Stanford

Swept a three-game conference series: ....May 3-5, 2024 at Arizona State
Swept a three-game conference series on the road: ....May 3-5, 2024 at Arizona Stat
Swept back-to-back three-game conference series: ....5 series, March 31-April 30, 2023
Swept three straight three-game conference series: ....5 series, March 31-April 30, 2023
Swept four straight three-game conference series: ....5 series, March 31-April 30, 2023
Swept five straight three-game conference series: ....5 series, March 31-April 30, 2023

Was swept in a three-game conference series: ....March 17-19, 2017 vs. No. 20 Utah
Was swept in a three-game conference home series: ....March 17-19, 2017 vs. No. 20 Utah
Was swept in a three-game conference road series: ....April 27-29, 2012 at No. 1 California

Hit back-to-back home runs: ....Megan Grant and Sharlize Palacios vs. DePaul (3/2/24)
Hit back-to-back-to-back HRs: ....K. Washington, S. Pola and A. Jordan vs. Auburn (2/19/22)
Hit 3+ home runs in an inning: ....3 vs. DePaul (March 2, 2024)
Hit 4+ home runs in an inning: ....Has not happened over the last seven seasons
Hit 4+ home runs in a game: ....5 at No. 24 Arizona (4/16/23)
Hit 5+ home runs in a game: ....5 at No. 24 Arizona (4/16/23)
Hit 6+ home runs in a game: ....6 vs. Weber State (2/11/17)
Hit 7 home runs in a game: ....7 at Arizona (4/19/13)

Recorded 15+ hits in a game: ....15 vs. Michigan (3/4/23)
Recorded 20+ hits in a game: ....21 at Stanford (4/28/17)
Record 10+ hits in 5+ consecutive games: ....5 games, April 29-May 5, 2023
Recorded 10+ hits 6+ consecutive games: ....7 games, May 11-25, 2017

Stole 4+ bases in a game: ....4 vs. Loyola Marymount (5/5/23)
Stole 5+ bases in a game: ....6 vs. Saint Mary's (3/4/19)
Stole 6+ bases in a game: ....6 vs. Saint Mary's (3/4/19)
Stole 7+ bases in a game: ....8 vs. Hampton (2/7/14)
Stole 10 bases in a game: ....10 vs. Canisius (5/18/00)

Drew 5+ walks in a game: ....6 vs. Grand Canyon (5/19/24)
Drew 7+ walks in a game: ....7 at Arizona State (5/4/24)
Drew 10+ walks in a game: ....11 vs. No. 7 Florida State (2/16/24)

Defeated a No. 1 team (NFCA): ....W, 7-3 vs. No. 1 Oklahoma (6/6/22)
Defeated a ranked opponent at home (NFCA): ....W, 6-1 vs. No. 14 Georgia (5/24/24)
Defeated a ranked opponent on the road (NFCA): ....W, 2-0 at No. 5 Stanford (4/21/24)
Lost to a ranked opponent at home (NFCA): ....L, 8-4 vs. No. 19 Arizona (4/27/24)
Lost to ranked opponent on the road (NFCA): ....L, 6-5 at No. 8 Washington (3/23/24)

Won a run-rule game: ....W, 8-0 (6 inn.) vs. No. 14 Georgia (5/24/24)
Won 3+ consecutive run-rule games: ....4 games, Feb. 10-12, 2023
Won 4+ consecutive run-rule games: ....4 games, Feb. 10-12, 2023
Won 5+ consecutive run-rule games: ....6 games, March 4-11, 2018
Lost a run-rule game: ....L, 9-1 vs. No. 9 Oklahoma State (2/11/24)
Lost consecutive run-rule games: ....2, Feb. 11, 2024
Lost 3+ consecutive run-rule games: ....Never happened

Won an extra-inning game: ....W, 1-0 (9 inn.) at Stanford (4/19/24)
Lost an extra-inning game: ....L, 4-3 (8 inn.) vs. Florida State (2/20/22)

Was No-Hit: ....L, 6-0 vs. No. 3 Alabama (6/4/21)
Was Perfect-Gamed: ....L, 6-0 vs. No. 3 Alabama (6/4/21)

Turned three double plays in a game: ....3, at No. 4 Oregon (5/28/16)

Overcame a 4-run deficit: ....4, vs. No. 15 Virginia Tech (5/18/24)
Overcame a 5-run deficit: ....7, vs. No. 19 Arizona (4/28/24)
Overcame a 6-run deficit: ....7, vs. No. 19 Arizona (4/28/24)
Overcame a 7-run deficit: ....7, vs. No. 19 Arizona (4/28/24)
Overcame an 8-run deficit: ....Never happened

THE LAST TIME A BRUIN HITTER ...

Had a 10-game hitting streak (single season): ....10, Jadelyn Allchin (4/23/24-5/10/24)
Had a 15-game hitting streak (single season): ....15, Aaliyah Jordan (2/7/20-2/27/20)
Had a 20-game hitting streak (single season): ....21, Bubba Nickles (3/31/19-5/19/19)
Had a 25-game hitting streak (single season): ....29, Natasha Watley (2002)
Had a 30-game hitting streak (single season): ....30, Natasha Watley (2001)

Recorded 4+ hits in a game: ....4, Maya Brady at Arizona State (5/5/24)
Recorded 5+ hits in a game: ....5, Delaney Spaulding at No. 22 Arizona State (5/12/17)

Record in 5+ RBI in a game: ....5, Sharlize Palacios vs. Grand Canyon (5/17/24)
Recorded 6+ RBI in a game: ....6, Megan Grant at CSUN (4/30/24)
Recorded 7+ RBI in a game: ....7, Brianna Tautalafua vs. UC Riverside (2/11/18)
Recorded 8 RBI in a game: ....Amanda Kamekona vs. Santa Clara (2/9/08)

Scored 3+ runs in a game: ....3, Maya Brady vs. No. 14 Georgia (5/23/24)
Scored 4+ runs in a game: ....4, Kelli Godin vs. CSUN (2/10/22)
Scored 5 runs in a game: ....Delaney Spaulding at Arizona State (5/12/17)

Hit 2 home runs in a game: ....2, Sharlize Palacios vs. No. 14 Georgia (5/24/24)
Hit 3 home runs in a game: ....3, Monica Harrison at No. 4 Arizona State (4/26/09)
Hit a grand slam: ....Maya Brady at Arizona State (5/4/24)
Hit an inside-the-park home run: ....Briana Perez vs. Robert Morris (3/8/19)
Hit a leadoff home run: ....Maya Brady vs. No. 14 Georgia (5/23/24)
Recorded a pinch-hit home run: ....Taylor Stephens at Arizona State (5/4/24)

Recorded 2+ doubles in a game: ....2, Maya Brady vs. Grand Canyon (5/17/24)
Recorded 3+ doubles in a game: ....3, Aaliyah Jordan vs. Liberty (3/19/19)

Hit for the cycle: ....Never happened

Drew 4+ walks in a game: ....4, Colleen Sullivan at No. 21 Arizona State (4/6/19)

Stole 3+ bases in a game: ....3, Kelli Godin vs. Saint Mary's (3/24/19)

Homered in three straight games: ....Sharlize Palacios (May 10-17, 2024)
Homered in four straight games: ....Maya Brady (April 2023)
Homered in five straight games: ....B.B. Bates (February 2013)
^True walk-off homer: ....Aaliyah Jordan vs. San Diego State (5/5/23)
^True walk-off homer vs. a ranked opponent (NFCA): ....Rachel Garcia vs. No. 2 Washington (6/2/23)
^True walk-off hit: ....Savannah Pola vs. No. 15 Virginia Tech (5/20/24)
^True walk-off hit vs. a ranked opponent (NFCA): ....Savannah Pola vs. No. 15 Virginia Tech (5/20/24)

^ *"True" denotes the walk-off did not occur in run-rule fashion.*

THE LAST TIME A BRUIN PITCHER ...

Struck out 10+ batters: ....15, Taylor Tinsley at No. 5 Stanford (4/19/24)
Struck out 15+ batters: ....15, Taylor Tinsley at No. 5 Stanford (4/19/24)
Struck out 20+ batters: ....23, Anjelica Selden vs. Mississippi (13.2 innings, 3/4/05)
7.0+ inning CG SHO: ....7.0, Kaitlyn Terry vs. Arizona State (5/9/24)
7.0+ inning CG SHO vs. a ranked opponent (NFCA): ....9.0, Taylor Tinsley at No. 5 Stanford (4/19/24
Threw a no-hitter: ....Megan Faraimo vs. No. 3 Florida (2/23/23)
Threw a no-hitter vs. a ranked opponent (NFCA): ....Megan Faraimo vs. No. 3 Florida (2/23/23)
Seven-inning no-hitter: ....Holly Azevedo vs. No. 9 Arizona (3/20/22)
Seven-inning no-hitter vs. a ranked opponent (NFCA): ....Holly Azevedo vs. No. 9 Arizona (3/20/22)
Threw a perfect game: ....Megan Faraimo vs. CSU Bakersfield (3/11/22)
Threw a perfect game vs. a ranked opponent (NFCA): ....Never happened
Seven-inning perfect game: ....Heather Compton vs. Central Michigan (5/17/91)
Combined perfect game/no-hitter: ....Megan Faraimo/Lauren Shaw vs. Pennsylvania (3/10/22)
Allowed 5+ walks: ....6, Jada Cecil vs. No. 8 Texas (2/10/24)
Allowed 6+ walks: ....6, Jada Cecil vs. No. 8 Texas (2/10/24)

JADELYN ALLCHIN

5-6 / B/T: L/R
Graduate / Outfielder
Fountain Valley, Calif.
Huntington Beach HS
Washington

CAREER HIGHLIGHTS

- All-Pac-12 Second Team (2024)
- CSC Third Team Academic All-American (2024)
- 2-time NFCA All-American Scholar-Athlete (2023, 2021)
- Pac-12 All-Freshman Team (2021)
- Pac-12 Freshman of the Week (April 6, 2021)
- CSC Academic All-District (2024)

CAREER

Allchin played in 216 games (178 starts) across five seasons at UCLA and Washington … started 127 games in center field, 44 games in left field, five games as designated player and two games in right field … recorded a career .289 batting average (149-for-516), .344 on-base percentage and .506 slugging percentage … totaled 26 home runs, 20 doubles and seven triples … recorded 103 RBI and 120 runs scored … posted a career .956 fielding percentage … longest hitting streak was 10 games, coming in 2024.

2024

Allchin earned the first All-Pac-12 recognition in her five-year career in her one season in Westwood, being named to the Second Team … one of the most valuable transfer additions in the country … was one of four Bruins to start all 55 games … started 41 games in left field, nine in center field and two in right field … slashed .317/.370/.473 … enjoyed career bests in batting average (.317), RBI (33) and runs scored (40) … led the Bruins in stolen bases (10-10) … recorded five home runs, five doubles and three triples … posted a .989 fielding percentage (90 total chances, one error) … recorded 11 multi-hit games and seven multi-RBI games … owned UCLA's longest hitting streak of the season with 10 straight games from April 23-May 10 … hit in the top third of the batting order in 40 games ... hit a two-run homer versus San Diego (Feb. 10) … went 3-for-4 with three RBI and a double versus Nebraska; her RBI double sparked a four-run comeback to walk it off in the seventh inning (Feb. 23) … went 2-for-4 with a homer and two RBI versus Utah (March 8) … in the next game against the Utes, she drove in the game-tying run with two outs in the seventh inning to help UCLA to a win (March 9) … hit a walk-off single against Rutgers (March 12) … went 2-for-4 with an RBI and run scored in game two versus No. 24 Oregon (March 29) … homered in a game two win at Oregon State (April 6) … tripled and hit a sacrifice fly versus No. 20 California (April 12) … went 2-for-3 with a two-RBI triple and RBI single in game one against No. 19 Arizona (April 26) … hit an RBI single in the sixth inning of UCLA's seven-run comeback victory over No. 19 Arizona on Senior Day (April 28) … went 2-for-3 with an RBI and two runs scored in the Pac-12 Tournament quarterfinals versus Arizona State (May 9) … hit an RBI single in the fifth inning of the Pac-12 Tournament semifinals to help UCLA surmount a four-run comeback victory over Arizona (May 10) … doubled in a run to open the postseason against Grand Canyon in NCAA Regionals (May 17) … went 3-for-3 with a home run and three runs scored in the NCAA Regionals-clinching victory over Grand Canyon (May 19) … went 3-for-4 with two runs scored and RBI in an NCAA Super Regional win over No. 14 Georgia (May 23) … made a spectacular diving grab in left field to open game two of Super Regionals that was later highlighted on SportsCenter Top 10 (May 24) … named a College Sports Communicators (CSC) Third Team Academic All-American ... turned professional in Summer 2024, joining the Athletes Unlimited League.

WASHINGTON (2020-23)

Allchin transferred to UCLA in Aug. 2023 after spending the previous four seasons at the University of Washington … over 161 career games and 349 at-bats for the Huskies, Allchin hit for a .275 batting average with 70 RBI and 21 home runs … last season in 2023, she slashed for .289/.333/.589 with five doubles, two triples and six homers … had three pinch-hit home runs in 2023 … made three postseason appearances (20 total games) at Washington, highlighted by a trip to the WCWS in 2023 … played a pivotal role in the Huskies' postseason push last season with an RBI double in the seventh inning of Washington's NCAA Regionals elimination game versus McNeese State on May 21, helping spur a six-run comeback … earned Pac-12 All-Freshman Team honors as a redshirt freshman in 2021, setting season highs in average (.301), hits (31), RBI in (24) and doubles (6) … recorded her first career grand slam her sophomore year at No. 14 Arizona State on March 27, 2021 … named an NFCA All-American Scholar-Athlete in 2023 and 2021.

HIGH SCHOOL

Allchin prepped at Huntington Beach High School (Huntington Beach, Calif.) ... played travel ball with the OC Batbusters alongside UCLA teammates Maya Brady, Sharlize Palacios and Janelle Meoño … named to the USA Softball Junior Women's National Team Selection Trials … won the World Cup with the USA Junior National Team in 2019 ... recorded a .420 batting average with 141 hits, 72 RBI, 102 runs scored over 105 games played in high school … an All-CIF selection in 2018 … took second place at the Premier Girls Fastpitch (PGF) Nationals with the OC Batbusters in 2018.

PERSONAL

Born Jadelyn Allchin in Fountain Valley, Calif. … parents are Kenny and Jennifer Villalobos … has one brother, Jarid … has one sister, Kileigh … mother, Jennifer, played softball at Cypress College … father, Kenny, played football at the University of San Diego … hobbies include playing video games, solving puzzles and watching horror movies … enrolled in UCLA's marketing extension program … pursuing a career in either education, coaching or professional softball or cricket.

JADELYN ALLCHIN'S CAREER HIGHS (2020-23 AT WASHINGTON)

At-Bats:	5 at Arizona State (March 27, 2021)
Runs:	3 (two times), last vs. Grand Canyon (May 19, 2024)
Hits:	4 vs. Utah Valley (Feb. 21, 2021)
Runs Batted In:	6 vs. Utah Valley (Feb. 21, 2021)
Doubles:	2 vs. Utah Valley (April 30, 2023)
Triples:	1 (seven times), last vs. Arizona (April 26, 2024)
Home Runs:	2 vs. Utah Valley (Feb. 21, 2021)
Total Bases:	11 vs. Utah Valley (Feb. 21, 2021)
Walks:	2 (three times), last at Houston (Feb. 17, 2023)
Sac Hits:	1 (six times), last at Oregon State (April 7, 2024)
Sac Flies:	1 (six times), last vs. California (April 12, 2024)
Stolen Bases:	2 (two times), last at Stanford (April 19, 2024)
Hit-By-Pitches:	1 (11 times), last vs. Arizona (April 28, 2024)

JADELYN ALLCHIN'S CAREER STATISTICS (2020-23 AT WASHINGTON)

Season	AVG	GP-GS	AB	R	H	2B	3B	HR	RBI	TB	SLG	BB	HBP	SO	GDP	OBP	SF	SH	SB-ATT	PO	A	E	FLD
2020	.294	25-25	68	15	20	3	0	2	9	29	.426	6	1	6	0	.360	0	1	1-3	22	2	0	1.000
2021	.301	42-38	103	22	31	6	1	6	24	57	.553	8	1	25	0	.354	1	2	3-3	42	0	3	.933
2022	.216	50-35	88	21	19	1	1	7	18	43	.489	6	2	25	0	.281	0	0	2-2	33	1	3	.919
2023	.289	44-25	90	22	26	5	2	6	19	53	.589	5	1	18	1	.333	0	0	1-2	26	0	3	.897
2024	.317	55-55	167	40	53	5	3	5	33	79	.473	11	6	22	0	.370	5	4	10-10	87	2	1	.989
CAREER	**.289**	**216-178**	**516**	**120**	**149**	**20**	**7**	**26**	**103**	**261**	**.506**	**36**	**11**	**96**	**1**	**.344**	**6**	**7**	**17-20**	**210**	**5**	**10**	**.956**

MAYA **BRADY**

5-10 / B/T: L/R
RS Senior / Shortstop
Thousand Oaks, Calif.
Oaks Christian School

CAREER HIGHLIGHTS

- 2-time Pac-12 Player of the Year (2024, 2023)
- 2-time USA Softball Collegiate Player of the Year Finalist (Top 3 - 2023; Top 10 - 2024)
- 3-time NFCA First Team All-American (2024, 2023, 2021)
- Pac-12 Batting Champion (2023 - .456 AVG)
- 4-time All-Pac-12 honoree (First Team - 2024, 2023, 2021; Third Team - 2022)
- Women's College World Series All-Tournament Team (2022)
- Pac-12 All-Freshman Team (2021)
- 4-time NFCA All-West Region honoree (First Team - 2024, 2023, 2021; Second Team - 2022)
- AAU Sullivan Award Semifinalist (2023)
- 3-time Softball America All-American (First Team - 2024, 2023; Second Team - 2021)
- 2-time D1Softball First Team All-American (2024, 2023)
- Softball America Freshman of the Year (2020)
- NFCA National Player of the Week (Feb. 14, 2023)
- 7-time Pac-12 Player of the Week (last May 6, 2024)
- 3-time Pac-12 Freshman of the Week (last May 17, 2021)

CAREER

Brady finished her collegiate career ranked second in UCLA history in home runs (71), RBI (246), total bases (550) and slugging percentage (.757), fourth in runs scored (229) and 10th in batting average (.384) … ranks second in program history with 10 two-homer games … ranks sixth in career games played (249) … is just the fifth Bruin and ninth player in Pac-12 Conference history to win back-to-back Player of the Year awards (2024, 2023) … one of two players in UCLA history to earn First Team All-America acclaim at two different positions (GiOnna DiSalvatore) … the 11th three-time NFCA First Team All-American in program history and the third Bruin to accomplish the feat since the turn of the century (Rachel Garcia, Natasha Watley) … tied with Lisa Fernandez for second in program history with seven Pac-12 Player of the Week awards … her lifetime numbers in 15 games versus rival Arizona: .500 AVG (23-for-46), 21 runs, six doubles, nine home runs, 23 RBI, 1.217 SLG, .547 OBP and 1.764 OPS ... recorded five grand slams ... played 249 games (247 starts) ... started 122 games in center field, 103 games at shortstop, 12 games in right field, eight games at second base, one game as the designated player and one game in left field.

2024

Brady was honored as the Pac-12 Player of the Year, a USA Softball Collegiate Player of the Year Top 10 Finalist and an NFCA First Team All-American for a second consecutive season … also named to the All-Pac-12 First Team and NFCA All-West Region First Team … a consensus First Team All-American (D1Softball, Softball America) … honored as the Pac-12 Player of the Week three times … led UCLA with a .418 batting average, .500 on-base percentage, 71 hits, 68 RBI, 59 runs scored, 31 extra-base hits and 137 total bases … ranked second on the team with 17 home runs and an .806 slugging percentage … logged four two-homer games … led the Pac-12 Conference for a second straight season in extra-base hits (31), RBI (68) and total bases (137) … ranked third in the Pac-12 and 28th in the NCAA in average (.418) … started all 55 games at shortstop … recorded a .929 fielding percentage (183 chances, 13 errors) … only had four errors in the final 43 games of the season (.970 fielding percentage in that span) … led the NCAA with a .667 batting average with RISP (30-for-45, 52 RBI, six HR) … hit .778 with RISP/less than two outs (14-for-18, 25 RBI, three HR) … hit .778 with the bases loaded (7-for-9, 19 RBI, two GS) … owned a team-long 17-game reached base streak … led UCLA with 26 multi-hit games and 21 multi-RBI games … became the sixth player in UCLA history to hit for a .400+ average in back-to-back seasons … the first UCLA player since Delaney Spaulding to hit 15+ home runs in three consecutive seasons … 8-for-9 on stolen base attempts ... homered twice and drove in five runs versus No. 7 Florida State at the Clearwater Invitational (Feb. 16) … went 3-for-5 with two RBI, a leadoff homer and hit a walk-off single versus Nebraska at the Mary Nutter Collegiate Classic (Feb. 23) … went 2-for-3 with a triple, home run and three RBI versus Illinois (Feb. 24) … drove in two RBI in three consecutive games from March 2-8 versus DePaul, San Jose State and Utah … went 2-for-2 with six RBI and a grand slam in the series finale versus Utah (March 10) … went 6-for-11 with two hits in each game at the No. 8 Washington Series (March 22-24) … homered twice and drove in three runs in the series finale at Washington (March 24) … went 2-for-3 with a homer in game one versus No. 24 Oregon (March 28) … went 3-for-4 with a homer, two RBI and two runs scored versus Cal State Fullerton (April 9) … hit a towering home run and drove in two runs at Long Beach State (April 23) … went 2-for-4 with a homer and three RBI in game one versus No. 19 Arizona (April 26) … was 2-for-4 with three RBI, a double and two runs scored in UCLA's epic seven-run comeback against Arizona on Senior Day (April 28) … followed that performance with three more RBI the next game at CSUN (April 30) … moved into sole possession of second place on UCLA's career home run list with two homers, including a grand slam, in game two at Arizona State (May 4) … recorded five total RBI in that game … notched UCLA's only four-hit performance in game three at Arizona State with a double and homer (May 5) ... went 2-for-4 with two RBI in the Pac-12 Tournament semifinals versus Arizona (May 10) … over five games in NCAA Regionals and Super Regionals, hit 11-for-16 with seven RBI, 10 runs scored, three doubles and two home runs … opened the postseason going 3-for-4 with two doubles, two RBI and two runs scored versus Grand Canyon (May 17) … singled and plated the go-ahead run with a sacrifice fly in UCLA's four-run comeback versus No. 15 Virginia Tech (May 18) … scored two runs and knocked in the mercy-rule walk-off versus Grand Canyon to advance to Super Regionals (May 19) … homered twice – including a leadoff homer – in game one of NCAA Super Regionals against No. 14 Georgia (May 24) ... matched her career high in total bases with 10 and stole two bases in that game versus the Bulldogs … in her final game at Easton Stadium, went 2-for-3 with two runs scored and an RBI (May 24) … hit safely in each of her final six games at Easton Stadium, going 13-for-20 with 10 RBI, two homers, four doubles and 12 runs scored … at Easton Stadium … recorded a team-leading .516 batting average (33-for-64) with 31 RBI and a .969 slugging percentage in 24 total home games … logged two base hits and scored a run against No. 19 Alabama at the Women's College World Series (May 30).

USA SOFTBALL (2023)

Brady competed alongside Bruins Megan Faraimo and Ally Carda at the 2023 WBSC World Cup Group Stage in Dublin, Ireland … tallied five RBI and four runs scored to help Team USA punch its ticket to the XVII WBSC World Cup Final, which will be held in 2024 … started at first base in all four games … scored the game-winning run versus Australia to advance into the final game (July 13).

2023

Brady was a USA Softball Collegiate Player of the Year Top 3 Finalist, an NFCA First Team All-American and the Pac-12 Player of the Year in her redshirt junior season … also named to the All-Pac-12 and NFCA All-West Region First Teams … listed to the Softball America and D1Softball All-America First Teams … won the Pac-12 Batting Crown with a .456 batting average in the regular season … named the NFCA National Player of the Week after shattering a 24-year-old UCLA record, recording a hit in 11 consecutive at-bats to begin the season (Feb. 14) … made 56 starts and played in 58 total games … started 48 games at shortstop and eight in center field … slashed .448/.866/.515, all marks leading the team … led UCLA with 18 home runs, 59 RBI, 63 runs scored, 33 extra-base hits and 149 total bases … NCAA statistical ranks: fourth in total bases (149), eighth in batting average (.448), ninth in slugging percentage (.866), tied for 14th in homers (18) and 17th in RBI (59) … Pac-12 statistical ranks: first in batting average (.448), slugging percentage (.866), extra-base hits (33) and total bases (149) and second in RBI (59) and home runs (18) and third in triples (3) … recorded UCLA's highest single-season batting average since Allexis Bennett in 2015 and slugging percentage since Megan Langenfeld in 2010 … three Pac-12 Player of the Week awards … became the fourth Bruin ever and first since B.B. Bates in 2013 to record four multi-homer games in a single season … 7-for-8 on stolen base attempts … .930 fielding percentage (10 errors in 143 chances) ... in conference games, Brady was tied for the Pac-12 lead with Megan Grant in homers (9) and RBI (26) … had multi-homer games against San Diego (Feb. 12), Fresno State (March 3), No. 10 Washington (March 19) and Arizona (May 11) … led UCLA with 22 multi-hit games and 18 multi-RBI games … had eight three-hit performances … opened the season 13-for-16 with 14 RBI, four home runs and 13 runs scored in UCLA's first six games … recorded 10 total bases in game one versus San Diego for the third-most in a single game in program history; went 4-for-4 with two homers and five RBI (Feb. 12) … finished the San Diego double-header with a three-run, walk-off blast in game two to make it three consecutive games with a homer (Feb. 12) … went a combined 6-for-6 with four RBI, two runs scored and a homer the day before in two games versus Loyola Marymount and CSU Bakersfield (Feb. 11) … became the fourth Bruin ever and first Bruin since Stephany LaRosa in 2015 to homer in four straight games after homering in game three versus Oregon State and all three games at No. 24 Arizona (April 8-16) … had a 10-game hitting streak from Feb. 16-25 … tripled versus Nebraska and doubled against No. 15 Alabama at the TaxAct Clearwater Invitational (Feb. 16-17) … went 3-for-

4 with a double and two runs scored versus No. 6 Florida State at the TaxAct Clearwater Invitational (Feb. 18) … later that day, went 2-for-3 with a homer versus No. 8 Virginia Tech (Feb. 18) … picked up three RBI versus No. 3 Florida at the Mary Nutter Collegiate Classic, driving in two with a triple and one more with a single (Feb. 23) … went 2-for-3 with an RBI double and two runs scored versus No. 18 Kentucky (Feb. 24) … notched her second two-homer game of the year in a five-RBI effort versus Fresno State (March 3) … went 2-for-2 with a pair of RBI doubles and three runs scored versus Cal Poly (March 4) … scored twice in game one at California (March 10) … hit a three-run homer and singled in a run in game three at California (March 12) … went 3-for-4 with three RBI in her third two-homer game of the season versus No. 10 Washington (March 19) … hit the go-ahead two-run homer in the seventh inning of game three at No. 19 Oregon to finish 3-for-4 on the day (March 26) … hit a two-run homer brought home another on a bases-loaded walk versus Oregon State (April 8) … recorded at least one RBI in nine straight games, beginning in game three versus Oregon State and ending in game one at No. 23 Utah (April 8-28) … went a combined 5-for-10 with three home runs, seven RBI and five runs scored in the series sweep of Arizona, earning her Pac-12 Player of the Week honors (April 14-16) … went 6-for-12 with four RBI and three runs scored in the Arizona State series sweep (April 21-23) … hit a go-ahead two-run homer in game one at Utah (April 28) … scored twice and went 3-for-5 with a Little League inside-the-park homer in the series finale at Utah (April 30) … logged the 200th hit of her career on a double to the right-center field wall at BYU (May 1) … doubled in three straight games against BYU, Loyola Marymount and San Diego State (May 1-5) … hit her fourth and fifth homers of the seasons against Arizona in the Pac-12 Tournament quarterfinals; her first homer tied up the game in the third inning and her second homer gave UCLA the lead in the second inning (May 11) … walked three times and hit a single in the Pac-12 Tournament Championship game versus No. 21 Utah (May 13).

USA SOFTBALL (2022)

Brady went 4-for-8 in the Japan All-Star Series for Team USA in Summer 2022.

2022

Brady was an All-Pac-12 Third Team and NFCA All-West Region Second Team selection … named to the Women's College World Series All-Tournament Team after leading the Bruins with a .438 batting average, seven RBI and two home runs in Oklahoma City … became the first Bruin since Rachel Garcia to hit two home runs in a WCWS game when she left the yard twice against No. 1 Oklahoma in game one to force an "if necessary" game later that day (June 6) … it was the second multi-homer game of her career … started all 61 games in center field … on the season, she hit for a .339 batting average and was second on the team with 15 home runs and 53 RBI … had 14 multi-hit and 13 multi-RBI games … opened the year with a 4-for-4 performances featuring three-RBI and a home run versus CSUN (Feb. 10) … recorded a pair of base hits and an RBI versus Auburn (Feb. 19) … homered in three straight games from Feb. 26-27 … hit a solo homer in a 2-1 victory over No. 17 Tennessee (Feb. 26) … later that day, she hit a three-run homer against Baylor … followed that with a grand slam against No. 16 Missouri the next day … scored twice and knocked in four RBI in a 2-for-3 day, including a home run, against Fresno State (March 3) … went 2-for-3 with three RBI and a home run versus CSU Bakersfield (March 12) … homered in a 2-for-3 day night against No. 9 Arizona (March 19) … hit a go-ahead, two-run home run in the seventh inning in a victory at Oregon State (April 22) … tripled in two runs in a 2-for-3, three-RBI effort versus Fullerton (April 27) … hit a three-run homer against California (May 12) … homered, doubled and was a triple shy of the cycle in the California series finale (May 14) … went 2-for-3 with an RBI double versus Ole Miss in NCAA Regionals (May 22) … went 3-for-4, hit a homer and scored three runs in a WCWS-clinching win over No. 9 Duke in NCAA Super Regionals (May 28) … recorded a three-hit game, including a double versus No. 10 Northwestern at the WCWS (June 3) … had a two-RBI base hit in a 2-for-4 effort versus No. 12 Florida at the WCWS (June 5) … knocked in five of UCLA's seven runs in a victory over No. 1 Oklahoma (June 6) … had two outfield assists.

2021

Brady was named to the NFCA All-American and All-Pac-12 First Teams as well as the Softball America All-American Second Team, hitting a .333 batting average and tied for the team-lead and seventh in the conference with 14 home runs … also NFCA All-West Region First Team member ... recorded a .435 on-base percentage with 45 hits, including seven doubles, 38 RBI and 32 runs … went on a 12-game hitting streak from March 3 to 21 (.535, 15-for-28, 18 RBI, 8 R, 5 HR, 1 2B, 7 BB) … had 10 multi-RBI and eight multi-hit games … homered three games in a row versus Arizona State (March 20-21) … hit a grand slam and a two-RBI single for a career-high six RBI in the series finale with the Sun Devils (March 21) … scored two runs at Oregon (April 10) … recorded an RBI double and a walk versus Oregon State (April 17) … solo homered the next game against the Beavers (April 18) … homered twice in a double-header against Washington for three total RBI (April 24) … hit a home run and walked twice to score two runs at Utah (May 2) … went 3-for-4 for two RBI and two runs at Long Beach State (May 5) … recorded her second two-homer game of the season at Arizona (May 13) … went 2-for-3 with a double the next game against the Wildcats (May 14) … closed the Arizona series finale with two doubles and two RBI … homered three games in a row again in games two and three of Super Regionals against Virginia Tech (May 28 – 29) and in game one of the Women's College World Series against Florida State (June 3) … her three-run homer in game three against the Hokies doubled the Bruins' lead to six runs … her two-run shot against the Seminoles extended the Bruin lead to four runs in the sixth inning … singled twice against Oklahoma (June 5).

2020

Brady was named the Softball America Freshman Player of the Year after leading the Bruins with seven home runs and tying for first with 28 RBI … added a .356 batting average and a .699 slugging percentage … was third with 22 runs scored and 11 walks, tied for second with seven multiple-RBI games and tied for third with seven multi-hit contests … tied for 20th nationally in RBI and tied for 46th in homers … was fourth among Pac-12 players in RBI and tied for fifth in homers … hit home runs in four of her first five games for the most ever by a Bruin to start their career … went solo against CSU Bakersfield (Feb. 6) and Pittsburgh (Feb. 9), belting a two-run bomb versus Pitt and a three-run shot against Bakersfield (Feb. 8) … was named Pac-12 Player and Freshman of the Week after her performance during the season-opening Stacy Winsberg Memorial Tournament, driving in nine, scoring nine times and producing nine hits in 18 at-bats … recorded hits in each of her first eight collegiate games (.480, 12-for-25, 4 HR, 12 RBI, 9 R) … had a pair of RBI in a win against No. 9 Alabama (Feb. 14) … smashed a grand slam versus USF (Feb. 16) … had a two-run homer and an RBI single against Auburn, adding a three-run homer later in the day in an exhibition versus the USA Olympic Team (Feb. 23) … posted two hits, including a three-run homer, at San Diego State (Feb. 29).

HIGH SCHOOL

Brady was a middle infielder at Oaks Christian School (Thousand Oaks, Calif.) … named the Ventura County Star 2019 All-County Softball Player of the Year, as well as Los Angeles Daily News POTY … hit .558 as a senior with 12 home runs and 32 RBI, garnering Marmonte League Most Valuable Player and All-CIF Southern Section honors … was a finalist for Cal-Hi Sports Ms. Softball and named the No. 2 recruit in the nation by FloSoftball … helped OCHS to three Marmonte League titles and was a two-time league MVP … hit .464 for her high school career with 25 homers, 89 RBI and 147 runs … coached by Pete Ackerman … played travel ball with Orange County Batbusters under coach Mike Stith … was a PGF All-American.

PERSONAL

Born Maya Ann Brady-Timmons in San Mateo, Calif. ... mother is Maureen Brady and father is Brian Timmons ... mother was an All-American pitcher at Fresno State ... has a younger sister, Hannah ... uncles are seven-time Super Bowl champion Tom Brady and two-time World Series champion Kevin Youkilis ... chose to attend UCLA because of the winning culture, tradition, coaches and team atmosphere ... things she likes the most about playing softball are the people she has been able to meet, develop relationships with and become life-long friends with ... favorites include the movie Pocahontas, singer Beyoncé and professional athletes Amanda Lorenz (softball) and Tom Brady ... biggest athletic thrill of her career was during a national tournament when she played six games for 15 hours straight ... famous athlete she admires most is tennis player Serena Williams because of her lion attitude and will to win ... earned her bachelor's degree in sociology ... pursuing her master's degree in John Wooden's Transformative Coaching and Leadership (education major).

MAYA BRADY'S CAREER HIGHS

At-Bats:	5 (four times), last at Arizona State (May 4, 2024)
Runs:	4 (two times), last vs. San Diego (Feb. 12, 2023)
Hits:	4 (three times), last at Arizona State (May 5, 2024)
Runs Batted In:	6 (two times), last vs. Utah (March 10, 2024)
Doubles:	2 (two times), last vs. Cal Poly (March 4, 2023)
Triples:	1 (five times), last vs. Illinois (Feb. 24, 2024)
Home Runs:	2 (10 times), last vs. Georgia (May 23, 2024)
Grand Slams:	1 (five times), last vs. Arizona State (May 4, 2024)
Total Bases:	10 (two times), last vs. Georgia (May 23, 2024)
Walks:	3 (four times), last vs. Utah (May 13, 2023)
Sac Hits:	2 vs. Wisconsin (Feb. 22, 2020)
Sac Flies:	1 (11 times), last vs. Virginia Tech (May 18, 2024)
Stolen Bases:	2 (three times), last vs. Georgia (May 24, 2024)
Hit-By-Pitches:	2 (two times), last vs. Grand Canyon (May 19, 2024)

MAYA BRADY'S CAREER STATISTICS

Season	AVG	GP-GS	AB	R	H	2B	3B	HR	RBI	TB	SLG	BB	HBP	SO	GDP	OBP	SF	SH	SB-ATT	PO	A	E	FLD
2020	.356	26-26	73	22	26	4	0	7	28	51	.699	11	2	9	0	.443	2	2	4-4	27	3	1	.968
2021	.333	49-49	135	32	45	7	0	14	38	94	.696	19	6	33	0	.435	1	0	6-7	37	0	1	.974
2022	.339	61-61	177	53	60	12	1	15	53	119	.672	21	1	38	1	.410	1	1	11-12	45	2	3	.940
2023	.448	58-56	172	63	77	12	3	18	59	149	.866	25	2	19	0	.515	3	0	7-8	84	49	10	.930
2024	.418	55-55	170	59	71	13	1	17	68	137	.806	25	7	22	0	.500	4	0	8-9	88	82	13	.929
CAREER	**.384**	**249-247**	**727**	**229**	**279**	**48**	**5**	**71**	**246**	**550**	**.757**	**101**	**18**	**121**	**1**	**.464**	**11**	**3**	**36-40**	**281**	**136**	**28**	**.937**

MACKENZIE
FICKE

5-7 / B/T: R/R
Junior / Pitcher
Long Beach, Calif.
Los Alamitos HS

2024
Ficke made one start and one relief appearance in the circle in her debut season … posted a 1-0 record and 11.12 ERA … picked up her first career win in a complete-game effort at CSUN, striking out two batters while allowing five runs on seven hits over 5.0 innings (April 30) … made her collegiate debut against No. 8 Texas, lasting 0.2 innings (Feb. 10).

HIGH SCHOOL
Ficke prepped at Los Alamitos High School (Los Alamitos, Calif.) …. Played under head coach Rob Weil … named the Press Telegram Athlete of the Week during her senior season in 2021 after pitching 4.2 scoreless innings of relief in a victory over Norco High School, allowing Los Alamitos to mount a four-run comeback … last played travel ball for the OC SoCal Athletics Squires.

PERSONAL
Born Mackenzie Ficke in Long Beach, Calif. … joined UCLA's roster in January 2024 … parents are Laura and Steve Ficke … has one younger sister, Eliana … has one older brother, Andrew … hobbies include sewing, quilting and crocheting with her grandmother Lilah … aerospace engineering major … pursuing a career in aerospace engineering related to propulsion or satellites.

MACKENZIE FICKE'S CAREER HIGHS

Innings Pitched:	5.0 at CSUN (April 30, 2024)
Strikeouts:	2 at CSUN (April 30, 2024)
Hits Allowed:	7 at CSUN (April 30, 2024)
Runs Allowed:	5 at CSUN (April 30, 2024)
Earned Runs Allowed:	5 at CSUN (April 30, 2024)
Home Runs Allowed:	1 (two times), last at CSUN (April 30, 2024)
Walks Allowed:	4 vs. Texas (Feb. 10, 2024)
Hit Batters:	1 at CSUN (April 30, 2024)

MACKENZIE FICKE'S CAREER STATISTICS

Season	ERA	W-L	APP	GS	CG	SHO	SV	IP	H	R	ER	BB	SO	2B	3B	HR	BF	B/AVG	WP	HBP	BK	SFA	SHA
2024	11.12	1-0	2	1	1	0/0	0	5.2	9	9	9	6	2	0	0	2	34	.360	0	1	0	2	0
CAREER	**11.12**	**1-0**	**2**	**1**	**1**	**0/0**	**0**	**5.2**	**9**	**9**	**9**	**6**	**2**	**0**	**0**	**2**	**34**	**.360**	**0**	**1**	**0**	**2**	**0**

THESSA
MALAU'ULU

5-7 / B/T: L/R
Senior / Utility
Long Beach, Calif.
St. Anthony HS

CAREER
Malau'ulu has played 133 games (103 starts) through three seasons … has made 102 starts at third base and one start at catcher … owns a career .284 batting average (69-for-243), .362 on-base percentage and .325 slugging percentage … has totaled 25 RBI and 62 runs scored … has recorded 10 doubles ... has 11 multi-hit performances … finishing her college career as a graduate transfer at Duke.

2024
Malau'ulu played in 51 total games and made 46 starts at third base in her senior season … finished her UCLA career with season highs in the following: .294 batting average (35-for-119), .377 on-base percentage, 15 RBI, 28 runs scored and five doubles … saw the most consistent action of her career in 2024 … known for her fast reflexes, hustle and strong arm at the hot corner … hit for a .450 average (9-for-20) in the postseason with a career-long five-game hitting streak through the Regional and Super Regional Rounds … started the final 23 games of the season … recorded a career-high-tying three hits (3-for-3) with a sacrifice fly in UCLA's Super Regional-clinching victory over No. 14 Georgia (May 24) … recorded the go-ahead RBI in the sixth inning versus rival and No. 19-ranked Arizona on UCLA's senior day to help the Bruins to their largest comeback victory in program history (April 28) … recorded five multi-hit and two multi-RBI performances … went 2-for-3 with an RBI single versus No. 15 Virginia Tech in NCAA Regionals to help UCLA overcome a four-run deficit in a 7-6 win (May 18) … went 2-for-2 with a double and run scored in a win over San Diego (Feb. 10) … had a strong showing in day one of the Clearwater Invitational, going 1-for-3 with two RBI and two runs scored against No. 7 Florida State and 1-for-2 with an RBI double versus No. 4 Georgia (Feb. 16) … doubled in a run versus Illinois at the Mary Nutter Collegiate Classic (Feb. 24) … put UCLA on the board with a two-RBI single in a 12-1 win over Utah (March 10) … hit an RBI double versus LMU (March 16) … recorded an RBI in all three games versus No. 8 Washington (March 22-24) … reached base twice via walk and hit-by-pitch versus No. 2 Oklahoma in the WCWS (June 1) … posted a .961 fielding percentage with 46 putouts, 52 assists and four errors.

2023
Malau'ulu did not appear in a contest … rehabbed from a right arm injury.

2022
Malau'ulu played in 42 games and made 30 starts at third base … hit for a .290 batting average (20-for-69), recorded five RBI and scored three runs … had three doubles … recorded a season-high three hits and two runs in a 3-for-3 effort versus Texas A&M (March 5) … notched her only multi-RBI game of the year against CSU Bakersfield (March 12) … recorded an RBI double against Grand Canyon in NCAA Regional play (May 20) … went 2-for-4 and scored a run against Loyola Marymount in Regionals (May 21).

2021

Malau'ulu played in 40 games and made 27 starts in her first collegiate season … recorded a .255/.348/.291 slash line with 14 hits, including two doubles … scored 17 runs and knocked in five RBI … allowed just one error while recording 34 assists and 30 put outs for a .985 fielding percentage … logged four multi-hit games … the first of her career came in a two-RBI performance versus Loyola Marymount … scored three runs and doubled twice to knock in two runs against San Jose State (March 7) … singled twice versus Washington (April 24) and twice at Utah (May 1) … scored two runs after reaching base via single and walking at Utah (May 2) … went 2-for-3 and scored two runs versus Stanford (May 7) … singled in her postseason debut against Long Beach State (May 21) … followed that with a crucial sacrifice hit against Fresno State to move the go-ahead run into scoring position for the Bruins' four-run eighth inning (May 22).

HIGH SCHOOL

Malau'ulu prepped for four years at St. Anthony High School (Long Beach, Calif.) ... multiple First Team All-CIF and All-League selection ... two-time varsity captain ... hit .423 in her shortened senior season after hitting .508 as a junior with nine stolen bases ... named All-Area Second Team as a junior ... helped the Saints to a CIF Southern Section title as a freshman ... coached by Brian McCalip ... played travel ball with Firecrackers - Rico/Weil ... was a PGF All-American, coming in at fifth in the Extra Inning Softball rankings.

PERSONAL

Born Thessa Kiona Malau'ulu in Harbor City, Calif. ... parents are Vivian and George Malau'ulu ... father was a quarterback at the University of Arizona ... aunt Miya was a volleyball player at Oregon State and uncle Arnold was a football player at UCLA ... has an older sister, Chloe, and two younger brothers, Jordan and Koa ... favorite thing about being a Bruin is "being surrounded by the best of the best, from students to teammates to coaches" ... says her motivation behind playing softball is to compete for her younger cousins that look up to her ... thing she likes the most about softball is that it is a game of failure that continues to challenge her every day ... greatest athletic thrill was going to the Women's College World Series back-to-back years ... hobbies include playing the guitar and drawing ... wears No. 24 in honor of Kobe Bryant ... favorites include sushi and poke, the show *The Chosen*, the movie *Creed*, musical artists Frank Ocean and Maverick City Music and the Las Vegas Raiders ... earned her bachelor's degree in psychology ... plans to pursue a career as a sports psychologist, specializing with athletes in the drafting process going from college to professional.

THESSA MALAU'ULU'S CAREER HIGHS

At-Bats:	4 (seven times), last at Stanford (April 20, 2024)
Runs:	3 vs. San Jose State (March 7, 2021)
Hits:	3 (two times), last vs. Georgia (May 24, 2024)
Runs Batted In:	2 (five times), last vs. Utah (March 10, 2024)
Doubles:	2 vs. San Jose State (March 7, 2021)
Total Bases:	4 (two times), last vs. Texas A&M (March 5, 2022)
Walks:	2 (two times), last vs. Rutgers (March 12, 2024)
Sac Hits:	2 at Fresno State (May 22, 2021)
Sac Flies:	1 (two times), last vs. Georgia (May 24, 2024)
Stolen Bases:	1 (four times), last vs. Grand Canyon (May 19, 2024)
Hit-By-Pitches:	2 vs. CSU Bakersfield (March 12, 2022)

THESSA MALAU'ULU'S CAREER STATISTICS

Season	AVG	GP-GS	AB	R	H	2B	3B	HR	RBI	TB	SLG	BB	HBP	SO	GDP	OBP	SF	SH	SB-ATT	PO	A	E	FLD
2021	.255	40-27	55	17	14	2	0	0	5	16	.291	8	0	3	0	.349	0	3	2-2	30	34	1	.985
2022	.290	42-30	69	17	20	3	0	0	5	23	.333	4	2	7	0	.347	0	2	1-1	26	37	2	.969
2023	DNP																						
2024	.294	51-46	119	28	35	5	0	0	15	40	.336	14	3	16	1	.377	2	3	1-3	46	52	4	.961
CAREER	**.284**	**133-103**	**243**	**62**	**69**	**10**	**0**	**0**	**25**	**79**	**.325**	**26**	**5**	**26**	**1**	**.362**	**2**	**8**	**4-6**	**102**	**123**	**7**	**.970**

MIA
McNULTY

5-4 / B/T: R/R
Freshman / Utility
Mission Viejo, Calif.
Capistrano Valley HS

2024

McNulty played one game in the second half of a double-header against LMU (March 16) … entered as a pinch runner and stayed in the game to catch … had one at-bat ... transfered to UT-Arlington after the season.

HIGH SCHOOL

McNulty prepped at Capistrano Valley High School (Mission Viejo, Calif.) ….played under head coach Melissa Roth … also attended Crean Lutheran High School where she was coached by Remeny Perez … won the CIF Division III Southern Section Championship at Capistrano Valley her senior year in 2023 … named Empire League MVP and All-Empire League First Team in her sophomore year in 2021 while at Crean Lutheran … hit for a .377 average with six doubles, one homer and six runs batted in that season … also played two years of volleyball and soccer … played travel ball for the SoCal Athletics under head coach Bruce Richardson … ranked as the 61st catcher in her class by Extra Inning Softball.

PERSONAL

Born Mia McNulty in Newport Beach, Calif. … parents are Suzy and Keith McNulty … has one sister, Molly … has one brother, Kyle … mother, Suzy, played soccer and softball at Saint Mary's in Moraga, Calif. … physiological sciences major … pursuing a career as a pediatric nurse.

MIA McNULTY'S CAREER STATISTICS

Season	AVG	GP-GS	AB	R	H	2B	3B	HR	RBI	TB	SLG	BB	HBP	SO	GDP	OBP	SF	SH	SB-ATT	PO	A	E	FLD
2024	.000	1-0	1	1	0	0	0	0	0	0	.000	0	0	0	0	.000	0	0	0-0	2	0	0	1.000
CAREER	**.000**	**1-0**	**1**	**1**	**0**	**0**	**0**	**0**	**0**	**0**	**.000**	**0**	**0**	**0**	**0**	**.000**	**0**	**0**	**0-0**	**2**	**0**	**0**	**1.000**

JANELLE MEOÑO

5-4 / B/T: L/R
RS Senior / Outfielder
Hacienda Heights, Calif.
Glen A. Wilson HS
Arizona

CAREER HIGHLIGHTS

- NFCA Third Team All-American (2021)
- Pac-12 Freshman of the Year (2021)
- All-Pac-12 First Team (2021)
- NFCA Freshman of the Year Top 15 Finalist (2021)
- Pac-12 Batting Champion (2021 - .442 AVG)
- NFCA All-West Region First Team (2021)
- Pac-12 All-Freshman Team (2021)
- CoSIDA Academic First Team All-American (2021)
- CoSIDA Academic First Team All-District (2024, 2021)

CAREER

Meoño played in 217 games (190 starts) across five seasons at UCLA and Arizona … started 117 games in center field, 69 games in left field, three games in right field and one game as the designated player … recorded a career .342 batting average (179-for-524), .407 on-base percentage and .382 slugging percentage … totaled 12 doubles, three triples and one home run … recorded 22 RBI and 137 runs scored … 31-for-34 on stolen bases … owned a career .972 fielding percentage (nine errors, 320 total chances).

2024

Meoño played in 51 games (46 starts) in her redshirt senior season … made all 46 starts in center field … recorded a .313 batting average (30-for-96), 407 on-base percentage, 36 runs scored, two RBI, one double and one triple … logged four multi-hit games … recorded a 14-game reached base streak … 4-for-5 on stolen base attempts … bat ninth in the order for 41 games and was leadoff for five games … recorded a .979 fielding percentage … made two home run robberies against Oklahoma and Stanford at the Women's College World Series … went 3-for-3 with a triple and two runs scored versus No. 5 Tennessee at the Mary Nutter Collegiate Classic (Feb. 25) … went 2-for-2 with two runs scored the next game versus Michigan at the Judi Garman Classic (March 1) … logged two hits and two runs scored versus San Jose State, recording the game-tying run in the fifth inning (March 3) … singled and scored two runs versus Utah (March 10) … scored a season-high three runs against LMU, reaching base on a single and two walks (March 16) … had a season-long six-game hitting streak from April 28-May 9 … recorded a single and scored a run in the sixth inning of UCLA's epic seven-run comeback victory over No. 19 Arizona (April 28) … went 2-for-2 in the Pac-12 Tournament quarterfinals versus Arizona State (May 9) ... named College Sports Communicators Academic All-District.

2023

Meoño played in 57 games (42 starts) in her debut season at UCLA … made 37 starts in center field, three starts in right field and two starts in left field … hit for a .330 batting average (34-for-103) … scored 28 runs and recorded four RBI … 7-for-7 on stolen base attempts … logged her only two extra-base hits of the season in the same game with a double and triple versus San Diego State (May 5) … recorded three separate six-game hitting streaks … her first such streak began at No. 19 Oregon on March 25, earning her the spot as UCLA's everyday center fielder … ran roughly 35 feet to make a clutch, sliding play in center field with the bases loaded in the fourth inning of a tie game against the Ducks (March 26) ... began her second six-game hitting streak with two knocks and two runs scored in game two at No. 24 Arizona (April 15) … scored two more runs the next day at Arizona … logged back-to-back multi-hit games to end the Arizona State series, going 4-for-5 with three runs scored (April 22-23) … ended the year on a six-game hitting streak (.438) … recorded six multi-hit games, including five in the final 17 games of the season … hit safely in each of the Bruins' three Pac-12 Tournament games and two NCAA Regionals games.

ARIZONA (2020-22)

Meoño played in 109 games (102 starts) over three seasons at Arizona from 2020-22 … made 67 starts in left field, 34 in center field and one as the designated player … honored as the Pac-12 Freshman of the Year and was the Pac-12 Batting Champion in 2021 with a .439 batting average, second-best in Arizona freshman history … was successful in 20 of 23 stolen base attempts … had a 27-game hitting streak her freshman season … was a NFCA Third Team All-American and NFCA Division I Freshman of the Year Top 15 Finalist in 2021 … also named to the All-Pac-12 First Team, NFCA All-West Region First Team and Pac-12 All-Freshman team … took over as the starting center fielder in 2022, starting 34 games after returning from a leg injury … hit for a .291 average and .362 on-base percentage in 2022 … bat leadoff in 34 of her 35 games in 2022 ... her season highlight was a home run robbery in Arizona's first game against Mississippi State at the Starkville Super Regional (May 27, 2022).

HIGH SCHOOL

Meoño was a four-year letterwinner at Glen A. Wilson High School (Hacienda Heights, Calif.) … played under head coach Armando Jacquez … ranked as the No. 35 recruit in the nation by Extra Inning Softball … named a Cal Hi Sport All-State First Team performer … honored as the San Gabriel Valley Player of the Year … four-time San Gabriel Valley All-Conference First Team and All-Academic Team selection … hit .588 with 47 hits, 29 runs, 12 RBI and 15 stolen bases her senior season … played club ball for the OC Batbusters under head coach Mike Stith with fellow Bruins Sharlize Palacios and Maya Brady … named the USA Elite Select World Fastpitch Championship Tournament MVP and Premier Girls Fastpitch All-Tournament Team.

PERSONAL

Born Janelle Ivy Meoño in Lynwood, Calif. … parents are Adriana and Ricardo Meoño … has one sister, Saydrie … has two brothers, Juan Carlos and Ricardo Jr. … decided to attend UCLA to be close to home and play in a competitive atmosphere … favorite movie is *Ratatouille* … hobbies include going to the beach … earned her bachelor's degree in sociology … pursuing a career in sports media.

JANELLE MEOÑO'S CAREER HIGHS (2020-22 AT ARIZONA)

At-Bats:	5 (three times), last at Arkansas (May 29, 2021)
Runs:	3 (three times), last vs. Loyola Marymount (March 16, 2024)
Hits:	4 vs. New Mexico State (April 9, 2021)
Runs Batted In:	2 (two times), last vs. California (May 2, 2021)
Doubles:	2 vs. Ole Miss (May 23, 2021)
Triples:	1 (three times), last vs. Tennessee (Feb. 25, 2024)
Home Runs:	1 vs. Grand Canyon (April 14, 2021)
Total Bases:	5 (three times), last vs. Tennessee (Feb. 25, 2024)
Walks:	3 vs. Southern Utah (Feb. 11, 2022)
Sac Hits:	2 (two times), last at CSUN (April 30, 2024)
Stolen Bases:	2 (two times), last vs. New Mexico State (April 9, 2021)
Hit-By-Pitches:	1 vs. Alabama (May 30, 2024)

JANELLE MEOÑO'S CAREER STATISTICS (2020-22 AT ARIZONA)

Season	AVG	GP-GS	AB	R	H	2B	3B	HR	RBI	TB	SLG	BB	HBP	SO	GDP	OBP	SF	SH	SB-ATT	PO	A	E	FLD
2020	.205	19-16	44	5	9	0	0	0	1	9	.205	3	0	6	0	.255	0	1	4-4	17	2	1	.950
2021	.439	54-51	164	45	72	9	1	1	9	85	.518	14	0	16	4	.483	0	2	12-13	79	3	3	.965
2022	.291	36-35	117	23	34	1	0	0	6	35	.299	13	0	15	0	.362	0	2	4-5	61	3	3	.955
2023	.330	57-42	103	28	34	1	1	0	4	37	.359	9	0	8	0	.384	0	5	7-7	52	2	0	1.000
2024	.313	51-46	96	36	30	1	1	0	2	33	.344	18	1	10	0	.426	0	8	4-5	88	4	2	.979
CAREER	**.342**	**217-190**	**524**	**137**	**179**	**12**	**3**	**1**	**22**	**200**	**.382**	**57**	**1**	**55**	**4**	**.407**	**0**	**18**	**31-34**	**297**	**14**	**9**	**.972**

ADDISON METTLER

5-9 / B/T: L/R
Freshman / Catcher/Infielder
Turlock, Calif.
Pitman HS

2024

Mettler played six games (two starts as the designated player) in her debut season at UCLA … recorded two hits and one RBI in eight at-bats … logged an RBI single versus Georgia at the Clearwater Invitational (Feb. 16).

HIGH SCHOOL

Mettler was a four-year letterwinner at Pitman High School (Turlock, Calif.) … played for head coach Joe Lewis … three-time Central California Athletic League (CCAL), All-District and CalHiSports All-State selection … recorded a career slash line of .573/.665/1.011 with 98 hits, 15 home runs 18 doubles, six triples, 83 RBI and 74 runs scored in her four seasons … was walked 47 times in 222 plate appearances … as a senior in 2023, recorded a .536 batting average with 30 hits, six home runs, three doubles and 23 RBI … as a junior in 2022, Mettler recorded a .492 batting average with 30 hits, nine doubles, four home runs and 19 RBI … as a sophomore in 2021, she helped Pitman win a share of the CCAL Championship with a .727 batting average, including 24 hits and four home runs … played club ball with the Firecrackers.

PERSONAL

Born Addison Jaionna Mettler in Turlock, Calif. ... nickname is “Addi” ... parents are Greg and April Mettler ... sister, Lexi, played softball at Virginia ... favorite thing about being a Bruin is the "diversity" on the team ... majoring in communications ... pursuing a career in sports broadcasting with aspirations to cover football and hockey.

ADDISON METTLER'S CAREER STATISTICS

Season	AVG	GP-GS	AB	R	H	2B	3B	HR	RBI	TB	SLG	BB	HBP	SO	GDP	OBP	SF	SH	SB-ATT	PO	A	E	FLD
2024	.250	6-2	8	0	2	0	0	0	1	2	.250	0	0	2	0	.250	0	0	0-0	4	0	1	.800
CAREER	**.250**	**6-2**	**8**	**0**	**2**	**0**	**0**	**0**	**1**	**2**	**.250**	**0**	**0**	**2**	**0**	**.250**	**0**	**0**	**0-0**	**4**	**0**	**1**	**.800**

MADISON PACINI

5-6 / B/T: R/R
RS Junior / Outfielder
Chula Vista, Calif.
Bonta Vista HS
Tennessee

CAREER

Pacini played in 52 games (10 starts) across two seasons at UCLA and Tennessee … started nine games as the designated player and one game in left field … recorded a career .220 batting average (13-for-59), .352 on-base percentage and .305 slugging percentage … totaled 12 RBI and four runs scored … logged one triple and one home run.

2024

Pacini started three games as designated player and made 13 pinch-hit appearances in her one season as a Bruin … recorded a .312 batting average (5-for-16) with three runs batted in and four walks … had a bases-loaded walk in UCLA’s 14-10 victory over No. 7 Florida State (Feb. 16) … notched her first hit of the season against Baylor at the Mary Nutter Collegiate Classic (Feb. 24) … singled against DePaul (March 2), Utah (March 10), LMU (March 16) and CSUN (April 30) … brought home a crucial insurance run with a bases-loaded walk in the fifth inning against Arizona in the Pac-12 Tournament Semifinals (May 10).

TENNESSEE (2019-20)

Pacini was at Tennessee for two seasons prior to transferring to UCLA … only saw action in 2019, playing in 36 games and making seven starts … recorded eight hits in 48 at-bats (.186 AVG) with one home run and one triple … totaled nine runs batted in and eight walks … had one multi-hit game versus Notre Dame (Feb. 15, 2019) … had a three-RBI triple versus Mississippi State (April 13, 2019) ... recorded a go-ahead, RBI pinch-hit single versus Florida in the 2019 Gainesville Super Regional (May 25, 2019).

HIGH SCHOOL

Pacini was a multi-sport athlete at Bonita Vista High School (Chula Vista, Calif.), competing in softball, basketball and volleyball … did not compete her senior year due to an injury … earned All-CIF Second Team honors her junior season with a .431 batting average with 11 home runs and 31 runs batted in her junior season … named Bonita Vista High School Female Athlete of the Year in 2018 after helping her team to the 2018 CIF Division 1 Championship … named All-Metro Mesa First Team as a junior and sophomore and Second Team as a freshman … coached in high school by Alejandro Jordan and Rick Carrera … played travel ball with the SoCal Choppers under head coach Dean Fausett.

PERSONAL

Born Madison Gianna Pacini in Chula Vista, Calif. … nickname is “Maddi” … parents are Gina and Erik Pacini … has one brother, Cash … was a student manager for the Bruins during the 2023 season … earned her bachelor’s degree in business administration from Tennessee … earned her master’s degree in legal studies from UCLA … earned her project management certificate from UCLA … plans on pursuing a career in accounting upon graduation … favorite things about UCLA are the culture, academics and championship legacy.

MADISON PACINI'S CAREER HIGHS (2019-20 AT TENNESSEE)

At-Bats:	3 (six times), last vs. Tennessee (Feb. 25, 2024)
Runs:	2 vs. Notre Dame (Feb. 15, 2019)
Hits:	2 vs. Notre Dame (Feb. 15, 2019)
Runs Batted In:	3 vs. Mississippi State (April 13, 2019)
Triples:	1 vs. Mississippi State (April 13, 2019)
Home Runs:	1 vs. Notre Dame (Feb. 15, 2019)
Total Bases:	5 vs. Notre Dame (Feb. 15, 2019)
Walks:	1 (12 times), last vs. Arizona (May 10, 2024)

MADISON PACINI'S CAREER STATISTICS (2019-20 AT TENNESSEE)

Season	AVG	GP-GS	AB	R	H	2B	3B	HR	RBI	TB	SLG	BB	HBP	SO	GDP	OBP	SF	SH	SB-ATT	PO	A	E	FLD
2019	.186	36-7	43	4	8	0	1	1	9	13	.302	8	0	14	1	.314	0	0	0-0	1	0	1	.500
2024	.313	16-3	16	0	5	0	0	0	3	5	.313	4	0	4	1	.450	0	0	0-0	0	0	0	.000
CAREER	**.220**	**52-10**	**59**	**4**	**13**	**0**	**1**	**1**	**12**	**18**	**.305**	**12**	**0**	**18**	**2**	**.352**	**0**	**0**	**0-0**	**1**	**0**	**1**	**.500**

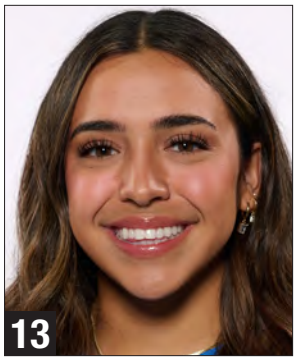

SHARLIZE **PALACIOS**

5-6 / B/T: R/R
RS Senior / Catcher
Chula Vista, Calif.
Eastlake HS
Arizona

CAREER HIGHLIGHTS

- NFCA Second Team All-American (2024)
- Pac-12 Tournament MVP (2024)
- 4-time All-Pac-12 honoree (First Team - 2024, 2022, 2021; Second Team - 2023)
- 3-time Pac-12 All-Defensive Team honoree (2024, 2023, 2022)
- 4-time NFCA All-West Region honoree (First Team - 2024, 2023; Second Team - 2022, 2021)
- Pac-12 All-Freshman Team (2021)
- NFCA Freshman of the Year Top 30 Finalist (2021)
- CoSIDA Academic First Team All-District (2021)
- 2-time Pac-12 Player of the Week (last April 29, 2024)
- D1Softball National Player of the Week (April 30, 2024)

CAREER

Palacios played 229 games (228 starts) in five seasons at UCLA and Arizona … started 161 games at catcher, 65 games as the designated player, one game at first base and one game in right field … recorded a career .338 batting average (213-for-631), .435 on-base percentage and .700 slugging percentage … totaled 69 home runs, 16 doubles and three triples … recorded 218 RBI and 133 runs scored … hit six career grand slams … logged six two-homer performances … owns a career .993 fielding percentage (seven errors, 1,064 chances) … started her professional playing career in the Athletes Unlimited League after graduation.

2024

Palacios was named an NFCA Second Team All-American ... tabbed to the All-Pac-12 and NFCA West All-Region First Teams in her final season … selected to the Pac-12 All-Defensive Team for the third straight year … UCLA's leader in home runs (20), slugging percentage (.828) and walks (28) … led the Pac-12 and ranked ninth in the NCAA with 20 home runs … led the Pac-12 and ranked 12th in the NCAA with an .828 slugging percentage … ranked second on the team with a .366 batting average, 53 hits, 26 extra-base hits and 57 RBI … recorded a perfect 1.000 fielding percentage with 321 total chances (289 putouts, 32 assists) … threw out 10 of 22 runners attempting to steal … tallied three two-homer performances, including two in the postseason … bashed two grand slams … hit five total homers in the postseason … started 54 games and came off the bench as a pinch hitter in one contest … made 46 starts at catcher and eight as the designated player … named the Pac-12 Tournament MVP after hitting go-ahead home runs versus Arizona in the semifinals and Utah in the championship game (May 10-11) … two-time Pac-12 Player of the Week recipient … tallied 15 multi-hit games and 15 multi-RBI games … recorded a .370 batting average with RISP (20-for-54) … was UCLA's most clutch hitter in the final six weeks of the season; six of her last 11 home runs of the season either tied up the game or gave UCLA the lead … hit a game-tying grand slam in the fifth inning to erase a seven-run deficit against rival Arizona on Senior Day, helping UCLA to the largest comeback victory in program history (April 28) … her heroics earned her D1Softball National Player of the Week and Pac-12 Player of the Week honors … that comeback sparked a season-long 14-game winning streak which led into the Women's College World Series … including the Arizona series from April 26-28 and midweek against Long Beach State on April 23 (four games), Palacios went 6-for-10 with 11 RBI and three home runs, all of which either tied the game or gave UCLA the lead … went 3-for-3 with four RBI and two home runs in the NCAA Super Regional-clinching victory over No. 14 Georgia (May 24) … went 3-for-3 with five RBI in game one of NCAA Regionals versus Grand Canyon, her first postseason appearance as a Bruin (May 17) … hit a three-run homer and recorded another RBI on a groundout in the NCAA Regional-clinching victory over Grand Canyon (May 19) … went 7-for-14 at the plate with 13 RBI and five home runs in UCLA's five NCAA Regional and Super Regional contests (May 17-24) … hit an RBI triple versus San Diego (Feb. 10) … went 2-for-3 with two runs scored against Nebraska at the Mary Nutter Collegiate Classic (Feb. 23) … hit two solo homers in a win over No. 5 Tennessee (Feb. 25) … hit a three-run homer and a sacrifice fly against Michigan at the Judi Garman Classic (March 1) … homered in back-to-back games against DePaul and San Jose State (March 2-3) … went 3-for-3 with two RBI and a double versus Rutgers (March 12) … hit a grand slam in game one of a double-header versus LMU (March 16) … hit a two-run homer in game one of the series at No. 8 Washington (March 22) … homered in game one of the series at Oregon State (April 5) … went 3-for-3 with a double and run scored in game two against the Beavers (April 6) … went 2-for-3 with a two-run homer in game two at No. 5 Stanford (April 20) … hit a go-ahead two-run homer in her only pinch-hit at-bat of the season at Long Beach State (April 23) … hit a go-ahead two-run homer in the fifth inning against Arizona in the Pac-12 Tournament semifinals (May 10) … went 2-for-2 with a go-ahead solo homer in the sixth inning versus Utah in the Pac-12 Tournament championship game (May 11) … in seven career games against Arizona, she went 9-for-21 with 17 RBI, five home runs and a 1.143 slugging percentage; all five of her home runs either tied up the game or gave UCLA the lead over the Wildcats.

2023

Palacios was honored as an All-Pac-12 Second Team and All-Defensive Team member in her first season with the Bruins … named to the NFCA All-West Region First Team … started in 45 games, including 33 at catcher, 10 as the designated player and one each at first base and right field … hit for a .311 batting average (38 hits), .598 slugging percentage and .403 on-base percentage … tied for third on the team with 10 home runs and ranked fourth with 33 RBI … logged three doubles and a triple … recorded 10 multi-RBI games and eight multi-hit games … threw out five runners attempting to steal (5-14) … led UCLA with a .990 fielding percentage (three errors in 286 chances) ... her season highlight was a go-ahead, three-run homer to left field in the seventh inning to break a tie at her former school, No. 24 Arizona (April 15) … launched another three-run homer, this time to right field, in her very next at-bat the following day in the first inning at Arizona (April 16) … suffered a season-ending injury to her left hand on a catcher's interference versus Arizona State (April 22) … threw out two runners attempting to steal in her first game as a Bruin versus Cal State Fullerton (Feb. 9) … first hit as a Bruin was a two-run homer to right field versus CSU Bakersfield (Feb. 11) … notched two RBI singles the next game versus San Diego (Feb. 12) … homered in the second game of the San Diego double-header (Feb. 12) … went 3-for-4 with two RBI singles up the middle versus No. 8 Virginia Tech at the TaxAct Clearwater Invitational (Feb. 18) … hit the telephone pole on a moonshot homer to left-center field versus Louisiana at the Eddie C. Moore Complex (Feb. 19) … had a clutch throw out at third base to stop a would-be base stealer and end a three-run inning for Louisiana (Feb. 19) … hit a solo home run versus Iowa at the Mary Nutter Collegiate Classic (Feb. 24) … logged nine RBI across three games at the Judi Garman Classic (March 4-5) … went 3-for-4 with a grand slam and double versus Cal Poly at the Judi Garman Classic (March 4) … went 2-for-3 with two RBI and two runs scored versus Michigan (March 4) … hit a bases-clearing, three-RBI triple at Cal State Fullerton (March 5) … went 3-for-4 with a run scored in game three at California (March 12) … went 2-for-3 with an RBI single and run scored versus No. 10 Washington (March 17) … brought home two key insurance runs with a home run in the seventh inning at No. 19 Oregon (March 25) … hit a two-run homer in game two versus Oregon State (April 7) … hit an opposite field, solo homer at Long Beach State (April 19).

USA SOFTBALL (2022)

Palacios competed in the Japan All-Star Series and Canada Cup for Team USA over Summer 2022 ... in 10 games, she hit .471 (8-for-17) with two home runs, a triple and five RBI ... helped Team USA to a Canada Cup Championship title with her .571 batting average (8-for-14) and 1.143 slugging percentage (1 3B, 2 HR).

ARIZONA (2020-22)

Palacios started in 129 of Arizona's 144 games the past three years prior to transferring to UCLA … totaled 122 hits, 128 RBI and 39 home runs in her Wildcat career … helped Arizona to two Women's College World Series appearances as the team's primary designated player in 2021 and catcher in 2022 … two-time All-Pac-12 First Team and NFCA All-West Region Second Team honoree (2021, 2022) … hit for a .326 batting average, 20 home runs and 64 RBI in 2022 … hit the game-winning solo home run against Missouri to send Arizona to Super Regionals (May 28, 2022) … blasted a go-ahead, two-run homer versus Oklahoma State in the WCWS (June 2, 2022) ... hit three grand slams and 18 homers in her redshirt freshman season in 2021 … selected as a NFCA Division I Freshman of the Year Top 30 Finalist in 2021.

HIGH SCHOOL

Palacios was a four-year letterwinner at Eastlake High School (Chula Vista, Calif.) … played under head coach Tony Ritcher … ranked as the No. 38 recruit in the nation by Extra Inning Softball … her senior season, hit .566 with 11 homers and a 1.152 slugging … played club ball for the OC Batbusters under head coach Mike Stith with fellow Bruins Maya Brady and Janelle Meoño … named to the Premier Girls Fastpitch All-Tournament Team in 2019.

PERSONAL

Born Sharlize Arizette Palacios in Chula Vista, Calif. … parents are Soida and Francisco Palacios … her father was drafted by the then-Cleveland Indians in 1992 … has one sister, Sashel, who was an Olympian for the Mexico National Team, Athletes Unlimited professional softball player and graduate from Arizona State … has one brother, Sabian … decided to attend UCLA for the program's competitive nature and family environment its coaches instill everyday … greatest athletic thrill was hitting a home run in the WCWS to give her team the lead and having her parents awarded the ball … famous athletes she admires are Ken Griffey Jr. and Michael Jordan … hobbies include going to the beach in San Diego and "finding cute coffee shops" … favorite baseball team is the San Diego Padres … favorites include the show The Challenge and the actor Michael B. Jordan … states the thing she likes most about softball is the special bonds it has created in her family and with her friends … earned her bachelor's degree in sociology.

SHARLIZE PALACIOS' CAREER HIGHS (2020-22 AT ARIZONA)

At-Bats:	5 (two times), last vs. Washington (April 3, 2022)
Runs:	3 vs. Southern Utah (Feb. 10, 2022)
Hits:	3 (14 times), last vs. Georgia (May 24, 2024)
Runs Batted In:	7 vs. UC Santa Barbara (Feb. 18, 2022)
Doubles:	2 vs. Fresno State (April 30, 2022)
Triples:	1 (three times), last vs. San Diego (Feb. 10, 2024)
Home Runs:	2 (six times), last vs. Georgia (May 25, 2024)
Grand Slams:	1 (six times), last vs. Arizona (April 28, 2024)
Total Bases:	9 (three times), last vs. Georgia (May 25, 2024)
Walks:	3 vs. Long Beach State (Feb. 20, 2022)
Sac Hits:	1 at Oregon (May 8, 2021)
Sac Flies:	1 (11 times), last vs. Arizona (April 26, 2024)
Stolen Bases:	1 vs. Alabama (Feb. 28, 2020)
Hit-By-Pitches:	1 (nine times), last vs. Georgia (May 23, 2024)

SHARLIZE PALACIOS' CAREER STATISTICS (2020-22 AT ARIZONA)

Season	AVG	GP-GS	AB	R	H	2B	3B	HR	RBI	TB	SLG	BB	HBP	SO	GDP	OBP	SF	SH	SB-ATT	PO	A	E	FLD
2020	.324	13-13	34	2	11	0	0	1	7	14	.441	5	0	8	1	.381	3	0	1-1	100	2	1	.990
2021	.348	55-55	158	33	55	4	0	18	57	113	.854	22	1	36	0	.431	0	1	0-0	83	1	0	1.000
2022	.326	61-61	172	46	56	4	1	20	64	122	.855	36	2	33	4	.441	3	0	0-0	239	28	3	.989
2023	.311	45-45	122	21	38	3	1	10	33	73	.598	17	3	26	1	.403	2	0	0-0	273	10	3	.990
2024	.366	55-54	145	31	53	5	1	20	57	120	.828	28	3	27	2	.469	3	0	0-0	289	32	0	1.000
CAREER	**.338**	**229-228**	**631**	**133**	**213**	**16**	**3**	**69**	**218**	**442**	**.700**	**108**	**9**	**130**	**8**	**.435**	**11**	**1**	**1-1**	**984**	**73**	**7**	**.993**

Photo Insert: Rachel Garcia

POSTSEASON RECORD BOOK

85 NCAA Tournament Results
91 NCAA Tournament Records
94 Women's College World Series Records

NCAA TOURNAMENT RESULTS

DATE	W/L	OPPONENT	SCORE	POSTSEASON	SITE
2024 (6-2)					
5/17/24	W	Grand Canyon	9-0 (5 inn.)	NCAA Regionals	Easton Stadium
5/18/24	W	Virginia Tech	7-6	NCAA Regionals	Easton Stadium
5/19/24	W	Grand Canyon	9-1 (5 inn.)	NCAA Regionals	Easton Stadium
5/23/24	W	Georgia	8-0 (6 inn.)	NCAA Super Regionals	Easton Stadium
5/24/24	W	Georgia	6-1	NCAA Super Regionals	Easton Stadium
5/30/24	W	Alabama	4-1	Women's College World Series	Oklahoma City, Okla.
6/1/24	L	Oklahoma	0-1	Women's College World Series	Oklahoma City, Okla.
6/2/24	L	Stanford	1-3	Women's College World Series	Oklahoma City, Okla.
2023 (0-2)					
5/19/23	L	Grand Canyon	2-3	NCAA Regionals	Easton Stadium
5/20/23	L	Liberty	1-2	NCAA Regionals	Easton Stadium
2022 (8-2)					
5/20/22	W	Grand Canyon	12-1 (5 inn.)	NCAA Regionals	Easton Stadium
5/21/22	W	Loyola Marymount	7-1	NCAA Regionals	Easton Stadium
5/22/22	W	Ole Miss	9-1 (5 inn.)	NCAA Regionals	Easton Stadium
5/27/22	W	Duke	3-2	NCAA Super Regionals	Easton Stadium
5/28/22	W	Duke	8-2	NCAA Super Regionals	Easton Stadium
6/2/22	L	Texas	2-7	Women's College World Series	Oklahoma City, Okla.
6/3/22	W	Northwestern	6-1	Women's College World Series	Oklahoma City, Okla.
6/5/22	W	Florida	8-0 (6 inn.)	Women's College World Series	Oklahoma City, Okla.
6/6/22	W	Oklahoma	7-3	Women's College World Series	Oklahoma City, Okla.
6/6/22	L	Oklahoma	0-15 (5 inn.)	Women's College World Series	Oklahoma City, Okla.
2021 (6-3)					
5/21/21	W	Long Beach State	8-0 (5 inn.)	NCAA Regionals	Easton Stadium
5/22/21	W	Fresno State	5-4 (8 inn.)	NCAA Regionals	Easton Stadium
5/23/21	W	Minnesota	2-1	NCAA Regionals	Easton Stadium
5/27/21	L	Virginia Tech	2-7	NCAA Super Regionals	Easton Stadium
5/28/21	W	Virginia Tech	2-0	NCAA Super Regionals	Easton Stadium
5/29/21	W	Virginia Tech	6-0	NCAA Super Regionals	Easton Stadium
6/3/21	W	Florida State	4-0	Women's College World Series	Oklahoma City, Okla.
6/4/21	L	Alabama	0-6	Women's College World Series	Oklahoma City, Okla.
6/5/21	L	Oklahoma	3-10	Women's College World Series	Oklahoma City, Okla.
2019 (10-1)					
5/17/19	W	Weber State	6-0	NCAA Regionals	Easton Stadium
5/18/19	W	Missouri	9-1 (5 inn.)	NCAA Regionals	Easton Stadium
5/19/19	L	Missouri	1-5	NCAA Regionals	Easton Stadium
5/19/19	W	Missouri	13-1 (5 inn.)	NCAA Regionals	Easton Stadium
5/24/19	W	James Madison	6-1	NCAA Super Regionals	Easton Stadium
5/25/19	W	James Madison	7-2	NCAA Super Regionals	Easton Stadium
5/30/19	W	Minnesota	7-2	Women's College World Series	Oklahoma City, Okla.
5/31/19	W	Arizona	6-2	Women's College World Series	Oklahoma City, Okla.
6/2/19	W	Washington	3-0 (10 inn.)	Women's College World Series	Oklahoma City, Okla.
6/3/19	W	Oklahoma	16-3	WCWS Championship Series	Oklahoma City, Okla.
6/4/19	W	Oklahoma	5-4	WCWS Championship Series	Oklahoma City, Okla.
2018 (8-3)					
5/18/18	W	Sacramento State	3-0	NCAA Regionals	Easton Stadium
5/19/18	L	Cal State Fullerton	2-3 (9 inn.)	NCAA Regionals	Easton Stadium
5/19/18	W	Texas State	14-1 (5 inn.)	NCAA Regionals	Easton Stadium
5/20/18	W	Cal State Fullerton	3-0	NCAA Regionals	Easton Stadium
5/20/18	W	Cal State Fullerton	6-4	NCAA Regionals	Easton Stadium
5/24/18	W	Arizona	7-1	NCAA Super Regionals	Easton Stadium
5/25/18	W	Arizona	3-2	NCAA Super Regionals	Easton Stadium
5/31/18	W	Florida State	7-4	Women's College World Series	Oklahoma City, Okla.
6/1/18	W	Florida	6-5	Women's College World Series	Oklahoma City, Okla.
6/3/18	L	Florida State	1-3	Women's College World Series	Oklahoma City, Okla.
6/3/18	L	Florida State	6-12	Women's College World Series	Oklahoma City, Okla.

NCAA TOURNAMENT RESULTS

DATE	W/L	OPPONENT	SCORE	POSTSEASON	SITE
2017 (6-2)					
5/19/17	W	Lehigh	8-0 (5 inn.)	NCAA Regionals	Easton Stadium
5/20/17	W	San Jose State	10-2 (6 inn.)	NCAA Regionals	Easton Stadium
5/21/17	W	Cal State Fullerton	9-1	NCAA Regionals	Easton Stadium
5/25/17	W	Ole Miss	8-7 (11 inn.)	NCAA Super Regionals	Easton Stadium
5/26/17	W	Ole Miss	1-0	NCAA Super Regionals	Easton Stadium
6/1/17	L	LSU	1-2	Women's College World Series	Oklahoma City, Okla.
6/3/17	W	Texas A&M	8-2	Women's College World Series	Oklahoma City, Okla.
6/3/17	L	Washington	0-1	Women's College World Series	Oklahoma City, Okla.
2016 (5-3)					
5/20/16	W	Cal State Bakersfield	7-0	NCAA Regionals	Easton Stadium
5/21/16	W	Cal State Fullerton	3-2	NCAA Regionals	Easton Stadium
5/22/16	W	Cal State Fullerton	5-4	NCAA Regionals	Easton Stadium
5/28/16	L	Oregon	1-8	NCAA Super Regionals	Eugene, Ore.
5/29/16	W	Oregon	2-1 (9 inn.)	NCAA Super Regionals	Eugene, Ore.
5/29/16	W	Oregon	2-1	NCAA Super Regionals	Eugene, Ore.
6/2/16	L	Auburn	3-10	Women's College World Series	Oklahoma City, Okla.
6/4/16	L	Florida State	4-8	Women's College World Series	Oklahoma City, Okla.
2015 (6-2)					
5/15/15	W	CSUN	9-1 (5 inn.)	NCAA Regionals	Easton Stadium
5/16/15	W	Texas	4-1	NCAA Regionals	Easton Stadium
5/17/15	W	San Diego State	8-0 (6 inn.)	NCAA Regionals	Easton Stadium
5/23/15	W	Missouri	7-4	NCAA Super Regionals	Easton Stadium
5/25/15	W	Missouri	10-6	NCAA Super Regionals	Easton Stadium
5/28/15	W	Oregon	7-1	Women's College World Series	Oklahoma City, Okla.
5/29/15	L	Michigan	4-10	Women's College World Series	Oklahoma City, Okla.
5/30/15	L	Auburn	10-11 (10 inn.)	Women's College World Series	Oklahoma City, Okla.
2014 (4-2)					
5/16/14	W	Southern Utah	8-0 (6 inn.)	NCAA Regionals	Easton Stadium
5/17/14	W	Notre Dame	7-0	NCAA Regionals	Easton Stadium
5/18/14	W	Notre Dame	1-0	NCAA Regionals	Easton Stadium
5/24/14	W	Kentucky	6-4	NCAA Super Regionals	Easton Stadium
5/25/14	L	Kentucky	3-7	NCAA Super Regionals	Easton Stadium
5/25/14	L	Kentucky	1-7	NCAA Super Regionals	Easton Stadium
2013 (3-2)					
5/17/13	L	UAB	3-6	NCAA Regionals	Louisville, Ky.
5/18/13	W	Indiana Purdue-Fort Wayne	8-0	NCAA Regionals	Louisville, Ky.
5/18/13	W	Louisville	19-2 (5 inn.)	NCAA Regionals	Louisville, Ky.
5/19/13	W	UAB	4-1	NCAA Regionals	Louisville, Ky.
5/19/13	L	UAB	2-3 (13 inn.)	NCAA Regionals	Louisville, Ky.
2012 (0-2)					
5/18/12	L	Hofstra	2-7	NCAA Regionals	Easton Stadium
5/19/12	L	Florida State	1-2	NCAA Regionals	Easton Stadium
2011 (3-2)					
5/20/11	W	Jacksonville	2-0	NCAA Regionals	Gainesville, Fla.
5/21/11	L	Florida	2-4	NCAA Regionals	Gainesville, Fla.
5/21/11	W	Jacksonville	12-4	NCAA Regionals	Gainesville, Fla.
5/22/11	W	Florida	3-2	NCAA Regionals	Gainesville, Fla.
5/22/11	L	Florida	3-11 (5 inn.)	NCAA Regionals	Gainesville, Fla.
2010 (10-0)					
5/21/10	W	Saint Mary's	11-4	NCAA Regionals	Easton Stadium
5/22/10	W	San Diego State	4-3	NCAA Regionals	Easton Stadium
5/23/10	W	Fresno State	7-2	NCAA Regionals	Easton Stadium
5/29/10	W	Louisiana	10-2 (5 inn.)	NCAA Super Regionals	Easton Stadium
5/30/10	W	Louisiana	10-1 (5 inn.)	NCAA Super Regionals	Easton Stadium
6/3/10	W	Florida	16-3 (6 inn.)	Women's College World Series	Oklahoma City, Okla.
6/4/10	W	Hawai'i	5-2	Women's College World Series	Oklahoma City, Okla.
6/5/10	W	Georgia	5-2	Women's College World Series	Oklahoma City, Okla.
6/7/10	W	Arizona	6-5 (8 inn.)	WCWS Championship Series	Oklahoma City, Okla.
6/8/10	W	Arizona	15-9	WCWS Championship Series	Oklahoma City, Okla.

NCAA TOURNAMENT RESULTS

DATE	W/L	OPPONENT	SCORE	POSTSEASON	SITE
2009 (4-2)					
5/15/09	W	Long Beach State	4-2	NCAA Regionals	Easton Stadium
5/16/09	W	Fresno State	4-2	NCAA Regionals	Easton Stadium
5/17/09	W	Fresno State	9-5	NCAA Regionals	Easton Stadium
5/23/09	L	Missouri	1-2	NCAA Super Regionals	Easton Stadium
5/24/09	W	Missouri	5-2	NCAA Super Regionals	Easton Stadium
5/24/09	L	Missouri	1-9 (5 inn.)	NCAA Super Regionals	Easton Stadium
2008 (6-2)					
5/16/08	W	Cal State Fullerton	8-3	NCAA Regionals	Easton Stadium
5/17/08	W	Nevada	6-4 (9 inn.)	NCAA Regionals	Easton Stadium
5/18/08	W	Nevada	4-3	NCAA Regionals	Easton Stadium
5/24/08	W	Georgia	6-1	NCAA Super Regionals	Easton Stadium
5/25/08	W	Georgia	6-0	NCAA Super Regionals	Easton Stadium
5/29/08	W	Arizona	1-0	Women's College World Series	Oklahoma City, Okla.
5/30/08	L	Arizona State	0-4	Women's College World Series	Oklahoma City, Okla.
5/31/08	L	Florida	0-2	Women's College World Series	Oklahoma City, Okla.
2007 (1-2)					
5/18/07	W	Loyola Marymount	6-3	NCAA Regionals	Easton Stadium
5/19/07	L	Hawai'i	1-3 (8 inn.)	NCAA Regionals	Easton Stadium
5/19/07	L	Loyola Marymount	2-4	NCAA Regionals	Easton Stadium
2006 (7-2)					
5/19/06	W	Missouri State	11-2 (6 inn.)	NCAA Regionals	Easton Stadium
5/20/06	W	Long Beach State	5-0	NCAA Regionals	Easton Stadium
5/21/06	W	San Diego State	7-0	NCAA Regionals	Easton Stadium
5/27/06	W	South Florida	2-0	NCAA Super Regionals	Easton Stadium
5/28/06	W	South Florida	3-1	NCAA Super Regionals	Easton Stadium
6/1/06	L	Tennessee	3-4	Women's College World Series	Oklahoma City, Okla.
6/3/06	W	Alabama	4-1	Women's College World Series	Oklahoma City, Okla.
6/3/06	W	Texas	2-0	Women's College World Series	Oklahoma City, Okla.
6/4/06	L	Northwestern	1-3 (8 inn.)	Women's College World Series	Oklahoma City, Okla.
2005 (10-4)					
5/20/05	W	Loyola Marymount	6-1	NCAA Regionals	Easton Stadium
5/21/05	L	Cal State Fullerton	1-2 (11 inn.)	NCAA Regionals	Easton Stadium
5/21/05	W	UNLV	4-1	NCAA Regionals	Easton Stadium
5/22/05	W	Cal State Fullerton	6-0	NCAA Regionals	Easton Stadium
5/22/05	W	Cal State Fullerton	3-1	NCAA Regionals	Easton Stadium
5/27/05	L	Georgia	1-4	NCAA Super Regionals	Easton Stadium
5/28/05	W	Georgia	5-4	NCAA Super Regionals	Easton Stadium
5/28/05	W	Georgia	3-2	NCAA Super Regionals	Easton Stadium
6/2/05	W	California	2-1	Women's College World Series	Oklahoma City, Okla.
6/3/05	W	Tennessee	3-1	Women's College World Series	Oklahoma City, Okla.
6/5/05	W	Texas	3-0	Women's College World Series	Oklahoma City, Okla.
6/6/05	W	Michigan	5-0	WCWS Championship Series	Oklahoma City, Okla.
6/7/05	L	Michigan	2-5	WCWS Championship Series	Oklahoma City, Okla.
6/8/05	L	Michigan	1-4 (10 inn.)	WCWS Championship Series	Oklahoma City, Okla.
2004 (8-0)					
5/20/04	W	Mississippi Valley	8-0 (5 inn.)	NCAA Regionals	Easton Stadium
5/21/04	W	Louisville	2-0	NCAA Regionals	Easton Stadium
5/22/04	W	Alabama	5-2 (9 inn.)	NCAA Regionals	Easton Stadium
5/23/04	W	Alabama	7-0	NCAA Regionals	Easton Stadium
5/27/04	W	Stanford	8-2	Women's College World Series	Oklahoma City, Okla.
5/28/04	W	LSU	2-0	Women's College World Series	Oklahoma City, Okla.
5/30/04	W	Stanford	3-1 (12 inn.)	Women's College World Series	Oklahoma City, Okla.
5/31/04	W	California	3-1	Women's College World Series	Oklahoma City, Okla.

NCAA TOURNAMENT RESULTS

DATE	W/L	OPPONENT	SCORE	POSTSEASON	SITE
2003 (9-1)					
5/15/03	W	Colgate	8-0 (6 inn.)	NCAA Regionals	Fresno, Calif.
5/16/03	W	Fresno State	3-0	NCAA Regionals	Fresno, Calif.
5/17/03	W	Michigan State	6-2	NCAA Regionals	Fresno, Calif.
5/18/03	W	Michigan State	5-0	NCAA Regionals	Fresno, Calif.
5/22/03	L	California	3-7 (10 inn.)	Women's College World Series	Oklahoma City, Okla.
5/24/03	W	Louisiana	5-1	Women's College World Series	Oklahoma City, Okla.
5/24/03	W	Washington	2-1	Women's College World Series	Oklahoma City, Okla.
5/25/03	W	Texas	3-0	Women's College World Series	Oklahoma City, Okla.
5/25/03	W	Texas	2-1	Women's College World Series	Oklahoma City, Okla.
5/26/03	W	California	1-0 (9 inn.)	Women's College World Series	Oklahoma City, Okla.
2002 (5-3)					
5/16/02	W	Liberty	3-0	NCAA Regionals	Columbia, S.C.
5/17/02	W	Eastern Kentucky	10-0 (5 inn.)	NCAA Regionals	Columbia, S.C.
5/18/02	W	Georgia	2-1 (8 inn.)	NCAA Regionals	Columbia, S.C.
5/19/02	L	South Carolina	1-2	NCAA Regionals	Columbia, S.C.
5/19/02	W	South Carolina	1-0	NCAA Regionals	Columbia, S.C.
5/23/02	L	Florida State	1-2 (9 inn.)	Women's College World Series	Oklahoma City, Okla.
5/25/02	W	Oklahoma	2-0	Women's College World Series	Oklahoma City, Okla.
5/25/02	L	Arizona State	1-2	Women's College World Series	Oklahoma City, Okla.
2001 (7-1)					
5/17/01	W	Coastal Carolina	8-0 (5 inn.)	NCAA Regionals	Easton Stadium
5/18/01	W	CSUN	9-0	NCAA Regionals	Easton Stadium
5/19/01	W	San Diego State	3-1	NCAA Regionals	Easton Stadium
5/20/01	W	San Diego State	11-0 (5 inn.)	NCAA Regionals	Easton Stadium
5/24/01	W	Iowa	2-0	Women's College World Series	Oklahoma City, Okla.
5/25/01	W	Stanford	5-0	Women's College World Series	Oklahoma City, Okla.
5/27/01	W	LSU	6-0	Women's College World Series	Oklahoma City, Okla.
5/28/01	L	Arizona	0-1	Women's College World Series	Oklahoma City, Okla.
2000 (7-1)					
5/18/00	W	Canisius	8-0 (5 inn.)	NCAA Regionals	Easton Stadium
5/19/00	W	Long Beach State	10-4	NCAA Regionals	Easton Stadium
5/20/00	W	Florida State	6-1	NCAA Regionals	Easton Stadium
5/21/00	W	Florida State	7-1	NCAA Regionals	Easton Stadium
5/25/00	W	Alabama	4-1	Women's College World Series	Oklahoma City, Okla.
5/26/00	W	Washington	3-2	Women's College World Series	Oklahoma City, Okla.
5/28/00	W	Southern Mississippi	6-0	Women's College World Series	Oklahoma City, Okla.
5/29/00	L	Oklahoma	1-3	Women's College World Series	Oklahoma City, Okla.
1999 (8-0)					
5/20/99	W	Alabama	7-0	NCAA Regionals	Easton Stadium
5/21/99	W	Creighton	14-0	NCAA Regionals	Easton Stadium
5/22/99	W	Minnesota	5-0	NCAA Regionals	Easton Stadium
5/23/99	W	Missouri	12-5	NCAA Regionals	Easton Stadium
5/27/99	W	DePaul	3-2 (9 inn.)	Women's College World Series	Oklahoma City, Okla.
5/28/99	W	Fresno State	1-0	Women's College World Series	Oklahoma City, Okla.
5/30/99	W	DePaul	2-1 (8 inn.)	Women's College World Series	Oklahoma City, Okla.
5/31/99	W	Washington	3-2	Women's College World Series	Oklahoma City, Okla.
1997 (8-3)					
5/16/97	W	Nicholls State	3-0	NCAA Regionals	Lafayette, La.
5/17/97	L	Louisiana	1-4	NCAA Regionals	Lafayette, La.
5/17/97	W	Louisiana-Monroe	3-0	NCAA Regionals	Lafayette, La.
5/18/97	W	Louisiana	9-0 (5 inn.)	NCAA Regionals	Lafayette, La.
5/18/97	W	Louisiana	3-0	NCAA Regionals	Lafayette, La.
5/22/97	W	Fresno State	2-0 (8 inn.)	Women's College World Series	Oklahoma City, Okla.
5/23/97	L	Arizona	0-2 (14 inn.)	Women's College World Series	Oklahoma City, Okla.
5/24/97	W	Michigan	7-3	Women's College World Series	Oklahoma City, Okla.
5/25/97	W	Washington	4-3	Women's College World Series	Oklahoma City, Okla.
5/25/97	W	Washington	1-0	Women's College World Series	Oklahoma City, Okla.
5/26/97	L	Arizona	2-10 (5 inn.)	Women's College World Series	Oklahoma City, Okla.

NCAA TOURNAMENT RESULTS

DATE	W/L	OPPONENT	SCORE	POSTSEASON	SITE
1996 (6-3)					
5/17/96	L	Cal State Fullerton	1-5	NCAA Regionals	Fullerton, Calif.
5/18/96	W	Missouri State	8-2	NCAA Regionals	Fullerton, Calif.
5/18/96	W	CSUN	7-5	NCAA Regionals	Fullerton, Calif.
5/19/96	W	Cal State Fullerton	14-1 (5 inn.)	NCAA Regionals	Fullerton, Calif.
5/19/96	W	Cal State Fullerton	7-2	NCAA Regionals	Fullerton, Calif.
5/23/96	W	Michigan	2-0	Women's College World Series	Oklahoma City, Okla.
5/24/96	L	Arizona	0-4	Women's College World Series	Oklahoma City, Okla.
5/25/96	W	Louisiana	3-2	Women's College World Series	Oklahoma City, Okla.
5/26/96	L	Washington	2-8	Women's College World Series	Oklahoma City, Okla.
1994 (6-3)					
5/20/94	W	Georgia State	2-1	NCAA Regionals	Columbia, S.C.
5/21/94	L	UNLV	0-1 (9 inn.)	NCAA Regionals	Columbia, S.C.
5/21/94	W	South Carolina	3-1	NCAA Regionals	Columbia, S.C.
5/22/94	W	UNLV	2-1 (8 inn.)	NCAA Regionals	Columbia, S.C.
5/22/94	W	UNLV	3-2	NCAA Regionals	Columbia, S.C.
5/26/94	L	Fresno State	0-1	Women's College World Series	Oklahoma City, Okla.
5/28/94	W	Illinois-Chicago	9-0 (5 inn.)	Women's College World Series	Oklahoma City, Okla.
5/28/94	W	Utah	11-1	Women's College World Series	Oklahoma City, Okla.
5/29/94	L	Arizona	2-5	Women's College World Series	Oklahoma City, Okla.
1993 (6-2)					
5/21/93	W	Cal State Fullerton	2-1 (9 inn.)	NCAA Regionals	Sunset Field
5/22/93	W	Cal State Fullerton	1-0	NCAA Regionals	Sunset Field
5/27/93	W	UConn	3-0	Women's College World Series	Oklahoma City, Okla.
5/29/93	L	Oklahoma State	0-1 (13 inn.)	Women's College World Series	Oklahoma City, Okla.
5/29/93	W	CSUN	2-0	Women's College World Series	Oklahoma City, Okla.
5/30/93	W	Oklahoma State	5-0	Women's College World Series	Oklahoma City, Okla.
5/31/93	W	Louisiana	1-0	Women's College World Series	Oklahoma City, Okla.
5/31/93	L	Arizona	0-1	Women's College World Series	Oklahoma City, Okla.
1992 (7-0)					
5/15/92	W	Utah	1-0	NCAA Regionals	Sunset Field
5/16/92	W	Utah	7-2 (10 inn.)	NCAA Regionals	Sunset Field
5/21/92	W	Massachusetts	4-0	Women's College World Series	Oklahoma City, Okla.
5/23/92	W	California	10-0 (5 inn.)	Women's College World Series	Oklahoma City, Okla.
5/24/92	W	Fresno State	4-0	Women's College World Series	Oklahoma City, Okla.
5/24/92	W	Massachusetts	11-1 (5 inn.)	Women's College World Series	Oklahoma City, Okla.
5/25/92	W	Arizona	2-0	Women's College World Series	Oklahoma City, Okla.
1991 (6-2)					
5/17/91	W	Central Michigan	4-0	NCAA Regionals	Sunset Field
5/18/91	W	Central Michigan	5-0	NCAA Regionals	Sunset Field
5/23/91	W	Florida State	1-0	Women's College World Series	Oklahoma City, Okla.
5/24/91	L	Arizona	0-1 (9 inn.)	Women's College World Series	Oklahoma City, Okla.
5/25/91	W	Missouri	5-0	Women's College World Series	Oklahoma City, Okla.
5/25/91	W	Long Beach State	1-0 (11 inn.)	Women's College World Series	Oklahoma City, Okla.
5/26/91	W	Fresno State	5-1 (13 inn.)	Women's College World Series	Oklahoma City, Okla.
5/26/91	L	Arizona	1-5	Women's College World Series	Oklahoma City, Okla.
1990 (7-1)					
5/18/90	W	Northern Iowa	2-0	NCAA Regionals	Sunset Field
5/19/90	W	Northern Iowa	4-0	NCAA Regionals	Sunset Field
5/23/90	W	Kent State	4-0	Women's College World Series	Oklahoma City, Okla.
5/25/90	W	Long Beach State	6-0	Women's College World Series	Oklahoma City, Okla.
5/26/90	W	Oklahoma State	2-1	Women's College World Series	Oklahoma City, Okla.
5/27/90	W	Florida State	3-0	Women's College World Series	Oklahoma City, Okla.
5/27/90	L	Fresno State	0-1	Women's College World Series	Oklahoma City, Okla.
5/28/90	W	Fresno State	2-0	Women's College World Series	Oklahoma City, Okla.
1989 (7-0)					
5/19/89	W	Long Beach State	5-1	NCAA Regionals	Sunset Field
5/20/89	W	Long Beach State	3-0	NCAA Regionals	Sunset Field
5/24/89	W	South Carolina	3-0	Women's College World Series	Sunnyvale, Calif.
5/26/89	W	Cal Poly Pomona	9-0	Women's College World Series	Sunnyvale, Calif.
5/27/89	W	Oklahoma State	2-1	Women's College World Series	Sunnyvale, Calif.
5/27/89	W	Arizona	3-0	Women's College World Series	Sunnyvale, Calif.
5/28/89	W	Fresno State	1-0	Women's College World Series	Sunnyvale, Calif.

DATE	W/L	OPPONENT	SCORE	POSTSEASON	SITE
1988 (7-1)					
5/20/88	W	Cal State Fullerton	3-0	NCAA Regionals	Sunset Field
5/21/88	W	Cal State Fullerton	2-0	NCAA Regionals	Sunset Field
5/25/88	W	Northern Illinois	1-0	Women's College World Series	Sunnyvale, Calif.
5/27/88	W	Fresno State	6-1	Women's College World Series	Sunnyvale, Calif.
5/28/88	W	Arizona	5-0	Women's College World Series	Sunnyvale, Calif.
5/28/88	W	Cal Poly Pomona	4-1	Women's College World Series	Sunnyvale, Calif.
5/29/88	L	Fresno State	1-2	Women's College World Series	Sunnyvale, Calif.
5/29/88	W	Fresno State	3-0	Women's College World Series	Sunnyvale, Calif.
1987 (6-2)					
5/15/87	W	Long Beach State	1-0	NCAA Regionals	Sunset Field
5/16/87	W	Long Beach State	2-0	NCAA Regionals	Sunset Field
5/20/87	W	Arizona State	1-0 (9 inn.)	Women's College World Series	Omaha, Neb.
5/22/87	W	Nebraska	3-0	Women's College World Series	Omaha, Neb.
5/23/87	W	Texas A&M	1-0	Women's College World Series	Omaha, Neb.
5/23/87	W	Cal State Fullerton	1-0	Women's College World Series	Omaha, Neb.
5/24/87	L	Texas A&M	0-1	Women's College World Series	Omaha, Neb.
5/24/87	L	Texas A&M	1-4	Women's College World Series	Omaha, Neb.
1985 (7-2)					
5/16/85	L	Pacific	1-3	NCAA Regionals	Santa Maria, Calif.
5/17/85	W	Pacific	3-0	NCAA Regionals	Santa Maria, Calif.
5/17/85	W	Pacific	2-0	NCAA Regionals	Santa Maria, Calif.
5/22/85	W	Utah	1-0	Women's College World Series	Omaha, Neb.
5/24/85	L	Cal State Fullerton	0-2	Women's College World Series	Omaha, Neb.
5/25/85	W	Northwestern	1-0	Women's College World Series	Omaha, Neb.
5/25/85	W	Nebraska	3-0	Women's College World Series	Omaha, Neb.
5/26/85	W	Cal State Fullerton	1-0	Women's College World Series	Omaha, Neb.
5/26/85	W	Nebraska	2-1 (9 inn.)	Women's College World Series	Omaha, Neb.
1984 (7-1)					
5/17/84	W	Arizona State	1-0	NCAA Regionals	Mayfair Park
5/18/84	W	Arizona State	3-0	NCAA Regionals	Mayfair Park
5/23/84	W	Utah State	6-0	Women's College World Series	Omaha, Neb.
5/26/84	W	Northwestern	1-0 (9 inn.)	Women's College World Series	Omaha, Neb.
5/28/84	L	Texas A&M	0-2	Women's College World Series	Omaha, Neb.
5/28/84	W	Nebraska	1-0	Women's College World Series	Omaha, Neb.
5/29/84	W	Texas A&M	1-0	Women's College World Series	Omaha, Neb.
5/29/84	W	Texas A&M	1-0 (13 inn.)	Women's College World Series	Omaha, Neb.
1983 (5-2)					
5/13/83	W	Rhode Island	1-0	NCAA Regionals	Kingston, R.I.
5/14/83	W	Rhode Island	1-0	NCAA Regionals	Kingston, R.I.
5/26/83	W	Missouri	1-0	Women's College World Series	Omaha, Neb.
5/26/83	W	Louisiana Tech	8-0	Women's College World Series	Omaha, Neb.
5/28/83	L	Cal State Fullerton	1-6	Women's College World Series	Omaha, Neb.
5/28/83	W	South Carolina	2-1	Women's College World Series	Omaha, Neb.
5/29/83	L	Texas A&M	0-1	Women's College World Series	Omaha, Neb.
1982 (7-0)					
5/14/82	W	Wyoming	4-0	NCAA Regionals	Mayfair Park
5/15/82	W	Wyoming	5-0	NCAA Regionals	Mayfair Park
5/27/82	W	Oklahoma State	2-1	Women's College World Series	Omaha, Neb.
5/29/82	W	Western Michigan	1-0	Women's College World Series	Omaha, Neb.
5/29/82	W	Arizona State	1-0	Women's College World Series	Omaha, Neb.
5/30/82	W	Cal State Fullerton	1-0	Women's College World Series	Omaha, Neb.
5/31/82	W	Fresno State	2-0	Women's College World Series	Omaha, Neb.

UCLA's National Seed in the NCAA Tournament

2024 ..... No. 6
2023 ..... No. 2
2022 ..... No. 5
2021 ..... No. 2
2019 ..... No. 2
2018 ..... No. 3
2017 ..... No. 5
2016 ..... No. 12
2015 ..... No. 7
2014 ..... No. 3
2013 ..... Not seeded
2012 ..... No. 12
2011 ..... Not seeded
2010 ..... No. 5
2009 ..... No. 2
2008 ..... No. 2
2007 ..... No. 12
2006 ..... No. 1
2005 ..... No. 7

Notes: National seeding to 16 in the NCAA Division I Softball Tournament started in 2005. Prior to 2005, teams were seeded in each region and the top 8 overall would host.

INDIVIDUAL SINGLE-POSTSEASON GAME RECORDS

Hits

Hits	Name	Opponent	Date
5	B.B. Bates	vs. UAB	5/19/13
5	Andrea Harrison	vs. Jacksonville	5/21/11
4	Kinsley Washington	vs. Duke	5/27/22
4	Kinsley Washington	vs. Oklahoma	6/3/19
4	Kylee Perez	vs. Auburn	5/30/15
4	Megan Langenfeld	vs. Arizona	6/8/10
4	Megan Langenfeld	vs. Florida	6/3/10

Notes: A Bruin has recorded exactly four hits in a postseason game on five other occasions.

Runs Scored

Runs	Name	Opponent	Date
4	Megan Langenfeld	vs. Florida	6/3/10
4	Caitlin Benyi	vs. Colgate	5/15/03
4	Lorraine Maynez	vs. Cal Poly Pomona	5/26/89
3	Maya Brady	vs. Georgia	5/24/24
3	Jadelyn Allchin	vs. Grand Canyon	5/19/24
3	Delanie Wisz	vs. Oklahoma	6/6/22
3	Maya Brady	vs. Duke	5/28/22

Notes: A Bruin has scored exactly three runs in a postseason game on 15 other occasions.

Runs Batted In

RBI	Name	Opponent	Date
6	Delanie Wisz	vs. Grand Canyon	5/20/22
6	Andrea Harrison	vs. Florida	6/3/10
6	Julie Adams	vs. Creighton	5/21/99
6	Julie Adams	vs. Cal State Fullerton	5/19/96
5	Sharlize Palacios	vs. Grand Canyon	5/17/24
5	Maya Brady	vs. Oklahoma	6/6/22
5	Anna Vines	vs. Ole Miss	5/22/22
5	Bubba Nickles	vs. Missouri	5/19/19
5	Bubba Nickles	vs. Missouri	5/18/19
5	Allexis Bennett	at Louisville	5/18/13
5	Julie Adams	vs. Alabama	5/20/99

Notes: A Bruin has recorded exactly four RBI in a postseason game on 28 occasions.

Home Runs

HR	Name	Opponent	Date
2	Sharlize Palacios	vs. Georgia	5/24/24
2	Sharlize Palacios	vs. Grand Canyon	5/17/24
2	Maya Brady	vs. Oklahoma	6/6/22
2	Delanie Wisz	vs. Long Beach State	5/21/21
2	Taylor Pack	vs. James Madison	5/25/19
2	Bubba Nickles	vs. Missouri	5/18/19
2	Madeline Jelenicki	vs. Arizona	5/24/18
2	Delaney Spaulding	vs. Cal State Fullerton	5/21/16

Notes: A Bruin has homered twice in a postseason game on 14 other occasions (22 times total). Julie Adams leads all Bruins with three two-homer games in the postseason. Andrea Harrison, Megan Langenfeld, Stacey Nuveman and Sharlize Palacios have hit two homers in a single postseason game on two occasions.

Doubles & Triples

Notes: No Bruin has hit more than two doubles or more than one triple in a postseason game.

Stolen Bases

SB	Name	Opponent	Date
4	Natasha Watley	vs. Canisius	5/18/00
3	Natasha Watley	vs. Michigan State	5/18/03
3	Monique Mejia	vs. Eastern Kentucky	5/17/02
3	Lyndsey Klein	vs. Canisius	5/18/00

Total Bases

TB	Name	Opponent	Date
12	Andrea Harrison	vs. Jacksonville	5/21/14
10	Julie Adams	vs. Cal State Fullerton	5/19/96
9	Sharlize Palacios	vs. Georgia	5/24/24
9	Sharlize Palacios	vs. Grand Canyon	5/17/24
9	Dani Yudin	vs. Saint Mary's	5/21/10
9	Julie Adams	vs. Creighton	5/21/99

Strikeouts – Pitching

SO	Name	Opponent	Date
20	Debbie Doom	vs. Oklahoma State	5/27/82
18	Tracy Compton	vs. Rhode Island	5/13/82
17	Tracy Compton	vs. Northwestern	5/26/84
17	Debbie Doom	vs. Texas A&M	5/29/83
17	Debbie Doom	vs. Wyoming	5/15/82
16	Rachel Garcia	vs. Washington	6/2/19
16	DeeDee Weiman	vs. UNLV	5/21/94
16	Tracy Compton	vs. Northwestern	5/26/84
15	Rachel Garcia	vs. Florida	6/1/18
15	Rachel Garcia	vs. Florida State	5/31/18
15	Tiffany Boyd	vs. South Carolina	5/24/89
15	Debbie Doom	vs. Louisiana Tech	5/26/83
15	Debbie Doom	vs. South Carolina	5/28/83
14	Rachel Garcia	vs. Sacramento State	5/18/18
14	Anjelica Selden	vs. UNLV	5/21/05
14	Keira Goerl	vs. Alabama	5/22/04
14	DeeDee Weiman	vs. Fresno State	5/26/94
14	DeeDee Weiman	vs. Utah	5/28/94
14	Lisa Fernandez	vs. UConn	5/27/93
14	Tracy Compton	vs. Wyoming	5/14/82

Notes: A Bruin has recorded exactly 13 strikeouts in a postseason game on 10 occasions (last by Rachel Garcia vs. Fresno State on May 22, 2021). UCLA has totaled 70 individual 10-plus strikeout performances in single postseason game. Debbie Doom leads the way with 12 10-plus strikeout postseason games, followed by Rachel Garcia (11).

TEAM SINGLE-POSTSEASON GAME RECORDS

Hits

Hits	Opponent	Date
21	at Jacksonville	5/21/11
21	vs. Creighton	5/21/99
19	vs. Arizona	6/8/10
17	vs. Auburn	5/30/15
16	vs. Oklahoma	6/3/19
16	vs. UAB	5/19/13
14	vs. Texas State	5/19/18
14	vs. Ole Miss	5/25/17
14	vs. Colgate	5/15/03
14	vs. CSUN	5/18/01
14	vs. San Diego State	5/20/01
14	vs. Florida State	5/21/00
14	vs. Missouri	5/23/99
14	vs. Cal State Fullerton	5/19/96

Runs Scored

Runs	Opponent	Date
19	at Louisville	5/18/13
16	vs. Oklahoma	6/3/19
16	vs. Florida	6/3/10
15	vs. Arizona	6/8/10
14	vs. Texas State	5/19/18
14	vs. Creighton	5/21/99
14	vs. Cal State Fullerton	5/19/96
13	vs. Missouri	5/19/19
12	vs. Grand Canyon	5/20/22
12	vs. Jacksonville	5/21/11
12	vs. Missouri	5/23/99

Notes: UCLA has scored exactly 11 runs in five postseason games, which was last accomplished versus St. Mary's on May 21, 2010. The Bruins have scored exactly 10 runs in eight postseason games. UCLA has scored 10-plus runs in 26 total postseason contests.

Runs Scored in One Inning

Runs	Opponent (Inning)	Date
9	at Louisville (2nd)	5/18/13
9	vs. Florida (6th)	6/3/10
9	vs. Massachusetts (5th)	5/24/92
8	vs. Texas State (4th)	5/19/18
8	vs. Louisiana Tech (4th)	5/26/83
7	vs. Louisiana (5th)	5/30/10
7	vs. Louisiana (2nd)	5/29/10
7	vs. Arizona (5th)	6/8/10
7	vs. Fresno State (2nd)	5/17/09
7	vs. Mississippi Valley State (4th)	5/20/04
7	vs. Creighton (7th)	5/21/99

Notes: UCLA has scored exactly six runs in an inning of a postseason game on eight occasions, which was last accomplished in the fourth inning versus Missouri on May 19, 2019.

TEAM SINGLE-POSTSEASON GAME RECORDS (cont.)

Runs Batted In

RBI	Opponent	Date
18	at Louisville	5/18/13
14	vs. Oklahoma	6/3/19
14	vs. Florida	6/3/10
14	vs. Arizona	6/8/10
14	vs. Creighton	5/21/99
14	vs. Cal State Fullerton	5/19/96
12	vs. Grand Canyon	5/20/22
11	vs. Missouri	5/19/19
11	vs. Jacksonville	5/21/11
11	vs. St. Mary's	5/21/10
11	vs. Missouri State	5/19/06
11	vs. San Diego State	5/20/01

Home Runs

HR	Opponent	Date
5	vs. St. Mary's	5/21/10
4	vs. Long Beach State	5/21/21
4	vs. Oklahoma	6/4/19
4	vs. Oklahoma	6/3/19
4	vs. Arizona	5/24/18
4	vs. San Jose State	5/20/17
4	vs. San Diego State	5/17/15
4	vs. Arizona	6/8/10
4	vs. Missouri State	5/19/06
4	vs. Cal State Fullerton	5/19/96

Notes: UCLA has hit exactly three home runs in a postseason game on 29 occasions, which was last accomplished versus Georgia on May 23, 2024.

Doubles

2B	Opponent	Date
5	vs. Arizona	6/8/10
5	vs. Louisiana	5/18/97
4	vs. Lehigh	5/19/17
4	vs. Florida	6/3/10
4	vs. Stanford	5/30/04
4	vs. Canisius	5/18/00

Triples

Notes: UCLA has hit two triples in one postseason game: vs. South Florida on May 28, 2006.

Stolen Bases

SB	Opponent	Date
10	vs. Canisius	5/18/00
4	vs. Michigan State	5/18/03
4	vs. Eastern Kentucky	5/17/02
4	vs. Missouri	5/23/99
4	vs. Wyoming	5/15/82
3	vs. Northwestern	6/3/22
3	vs. Duke	5/28/22

Notes: UCLA has recorded exactly three stolen bases in a postseason game on 11 other occasions (13 total times).

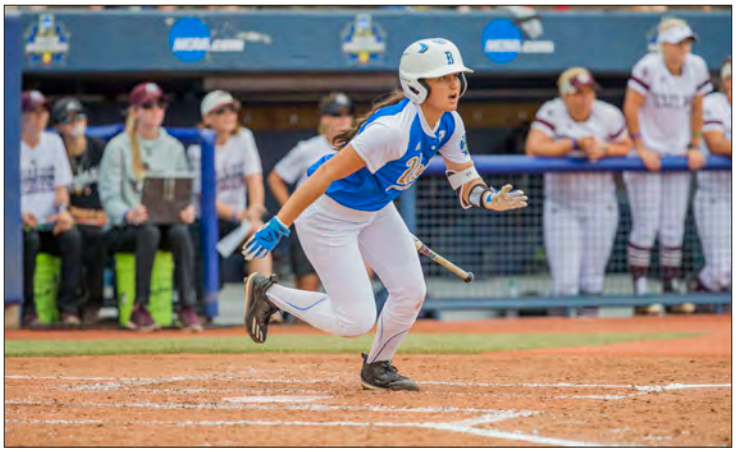

Delaney Spaulding

Monica Harrison

Dot Richardson

Tara Henry

Samantha Ford

Runs Allowed

Runs	Opponent	Date
15	vs. Oklahoma	6/6/22
12	vs. Florida State	6/3/18
11	vs. Auburn	5/30/15
11	vs. Florida	5/22/11
10	vs. Oklahoma	6/5/21
10	vs. Auburn	6/2/16
10	vs. Michigan	5/29/15
10	vs. Arizona	5/26/97
9	vs. Arizona	6/8/10
9	vs. Missouri	5/24/09

Earned Runs Allowed

Runs	Opponent	Date
14	vs. Oklahoma	6/6/22
11	vs. Auburn	5/30/15
10	vs. Florida	5/22/11
9	vs. Michigan	5/29/15
9	vs. Arizona	6/8/10
9	vs. Missouri	5/24/09

Hits Allowed

Hits	Opponent	Date
15	vs. Michigan	5/29/15
15	vs. Cal State Fullerton	5/17/96
13	vs. Oklahoma	6/6/22
13	vs. Texas	6/2/22
13	vs. Washington	5/26/96
12	vs. Hofstra	5/18/12
12	vs. Fresno State	5/26/91

Notes: UCLA has allowed exactly 11 hits in a postseason game on 10 occasions, which last happened versus Virginia Tech on May 27, 2021. The Bruins have allowed exactly 10 hits in a postseason game on 10 occasions, which last happened versus Virginia Tech on May 18, 2024.

Miscellaneous Team Postseason Notes

- UCLA has played 34 extra-inning postseason games (21-13 record).
- UCLA has 31 mercy-rule wins and four mercy-rule losses in the postseason.
- UCLA has 122 shutout victories in the postseason.

INDIVIDUAL SINGLE-POSTSEASON RECORDS

Hits

No.	Name	Year	H
1.	Bubba Nickles	2018	16
	Megan Langenfeld	2010	16
3.	Kinsley Washington	2019	15
	Kylee Perez	2018	15
	Natasha Watley	2003	15
6.	Maya Brady	2022	14
	Briana Perez	2019	14
	Bubba Nickles	2019	14
	GiOnna DiSalvatore	2010	14
	Samantha Camuso	2010	14
	Kelly Howard	1996	14
12.	Maya Brady	2024	13
	Delanie Wisz	2022	13

Notes: A Bruin has recorded exactly 13 hits in a single postseason on five other occasions. A Bruin has recorded exactly 12 hits in a single postseason on six occasions.

Runs Scored

No.	Name	Year	R
1.	Kinsley Washington	2019	13
	Bubba Nickles	2019	13
	Briana Perez	2019	13
4.	Megan Langenfeld	2010	12
5.	Maya Brady	2024	11
	GiOnna DiSalvatore	2010	11
	Samantha Camuso	2010	11
8.	Allexis Bennett	2015	10
	Julie Burney	2010	10
	Andrea Duran	2006	10
11.	Maya Brady	2022	9
	Aaliyah Jordan	2019	9
	Bubba Nickles	2018	9
	Stephany LaRosa	2015	9
	Dani Yudin	2010	9
	Caitlin Benyi	2005	9
	Lyndsey Klein	2000	9
	Ginny Mike-Mitchell	1996	9

Home Runs

No.	Name	Year	HR
1.	Samantha Camuso	2010	8
2.	Megan Langenfeld	2010	6
3.	Sharlize Palacios	2024	5
	Stephany LaRosa	2015	5
5.	Bubba Nickles	2019	4
	Aaliyah Jordan	2019	4
	Bubba Nickles	2018	4
	Andrea Harrison	2010	4
	Caitlin Benyi	2005	4
	Tairia Mims	2003	4
	Julie Adams	1999	4
	Yvonne Gutierrez	1992	4

Runs Batted In

No.	Name	Year	RBI
1.	Samantha Camuso	2010	21
2.	Delanie Wisz	2022	18
3.	Rachel Garcia	2019	16
4.	Julie Adams	1999	15
5.	Bubba Nickles	2019	14
	Andrea Harrison	2010	14
7.	Sharlize Palacios	2024	13
8.	Aaliyah Jordan	2019	12
9.	Bubba Nickles	2018	11
	Mysha Sataraka	2015	11
	Megan Langenfeld	2010	11
	Lyndsey Klein	2000	11
	Stacey Nuveman	1997	11
	Yvonne Gutierrez	1992	11

Notes: Six Bruins have recorded 10 RBI in a single postseason a total of seven times (Julie Adams did twice in the 2000 and 1996 postseasons). The last Bruin to record exactly 10 RBI in a single postseason was Maya Brady in 2022.

Doubles

No.	Name	Year	2B
1.	Bubba Nickles	2019	5
2.	Briana Perez	2022	4
	Delanie Wisz	2022	4
	Samantha Camuso	2010	4
	Monica Harrison	2010	4
	Kaila Shull	2010	4
	Natasha Watley	2003	4
	Tairia Mims	2001	4
	Lyndsey Klein	1999	4
	Missy Phillips	1989	4

Strikeouts – Pitching

No.	Name	Year	SO
1.	Anjelica Selden	2005	139
2.	Rachel Garcia	2018	97
3.	Debbie Doom	1982	79
4.	Rachel Garcia	2019	78
5.	Anjelica Selden	2006	77
6.	Lisa Fernandez	1993	75
7.	DeeDee Weiman	1994	72
8.	Rachel Garcia	2021	70
9.	Anjelica Selden	2008	64
10.	Keira Goerl	2003	63
11.	Keira Goerl	2004	61
12.	Christa Williams	1997	58
13.	Keira Goerl	2002	53
	Debbie Doom	1984	53
15.	Debbie Doom	1983	52
16.	Rachel Garcia	2017	51
17.	Amanda Freed	2000	50

Shutouts – Pitching

No.	Name	Year	SHO
1.	Lisa Fernandez	1993	5
	Lisa Fernandez	1992	5
3.	Anjelica Selden	2006	4
	Keira Goerl	2004	4
	Lisa Longaker	1988	4
	Tracy Compton	1985	4
	Debbie Doom	1984	4
	Debbie Doom	1982	4

Notes: Only includes individual shutouts. The last Bruin to record 3-plus shutouts in a single postseason was Anjelica Selden in 2006.

TEAM SINGLE-POSTSEASON RECORDS

Hits

No.	Year	H
1.	2010	104
2.	2019	96
	2018	96
4.	1996	86
5.	2005	85
6.	2022	81
7.	2015	78
8.	1999	75
9.	2003	74
10.	2017	72

Runs Scored

No.	Year	R
1.	2010	89
2.	2019	79
3.	2022	62
4.	2015	59
5.	2018	58
6.	1999	47
7.	2017	45
	2005	45
	2004	45

Home Runs

No.	Year	HR
1.	2010	27
2.	2019	17
	2015	17
4.	2018	13
	2017	13
	2006	13
7.	2005	12
	1999	12
9.	2024	11

Doubles

No.	Year	2B
1.	2010	21
2.	2022	15
3.	2019	14
	2017	14
5.	2004	13
	2000	13
	1989	13
8.	2015	12
	2005	12
	2003	12
	1997	12

Strikeouts – Pitching

No.	Year	SO
1.	2005	139
2.	2018	103
3.	1982	98
4.	1994	94
5.	2021	92
	2019	92
7.	1983	84
8.	2006	77
	1984	77
10.	2002	76

Shutouts – Pitching

No.	Year	SHO
1.	1997	7
	1984	7
3.	2001	6
	1990	6
	1987	6
	1985	6
	1982	6

INDIVIDUAL SINGLE-WCWS GAME RECORDS

Hits

Hits	Name	Opponent	Date
4	Kylee Perez	vs. Auburn	5/30/15
4	Megan Langenfeld	vs. Arizona	6/7/10
4	Megan Langenfeld	vs. Florida	6/3/10
4	Natasha Watley	vs. Florida State	5/23/02
4	Lorraine Maynez	vs. Cal Poly Pomona	5/29/89

Notes: A Bruin has recorded exactly three hits in a WCWS game on 28 occasions, which was last accomplished by Maya Brady versus Northwestern in 2022.

Runs Scored

Runs	Name	Opponent	Date
4	Megan Langenfeld	vs. Florida	6/3/10
4	Lorraine Maynez	vs. Cal Poly Pomona	5/29/89
3	Delanie Wisz	vs. Oklahoma	6/6/22
3	Bubba Nickles	vs. Oklahoma	6/3/19
3	Kinsley Washington	vs. Oklahoma	6/3/19
3	Bubba Nickles	vs. Florida State	6/3/18
3	Yvonne Gutierrez	vs. Massachusetts	5/24/92

Runs Batted In

RBI	Name	Opponent	Date
6	Andrea Harrison	vs. Florida	6/3/10
5	Maya Brady	vs. Oklahoma	6/6/22
4	Rachel Garcia	vs. Oklahoma	6/3/19
4	Taylor Pack	vs. Florida State	6/3/18
4	Mysha Sataraka	vs. Florida State	6/4/16
4	Gabrielle Maurice	vs. Auburn	5/30/15
4	Yvonne Gutierrez	vs. Massachusetts	5/24/92
4	Jennifer Simm	vs. Utah State	5/23/84

Notes: A Bruin has recorded exactly three RBI in a WCWS game on 18 occasions.

Home Runs

HR	Name	Opponent	Date
2	Maya Brady	vs. Oklahoma	6/6/22
2	Megan Langenfeld	vs. Arizona	6/7/10
2	Andrea Harrison	vs. Florida	6/3/10
2	Yvonne Gutierrez	vs. Massachusetts	5/24/92

Triples

3B	Name	Opponent	Date
1	Aaliyah Jordan	vs. Florida State	5/31/18
1	Gabrielle Maurice	vs. Auburn	5/30/15
1	Andrea Duran	vs. Tennessee	6/1/06
1	Andrea Duran	vs. Michigan	6/7/05
1	Natasha Watley	vs. California	5/26/03
1	Christie Ambrosi	vs. Washington	5/31/99
1	Julie Marshall	vs. Michigan	5/24/97
1	Kristy Howard	vs. UIC	5/28/94
1	Janae Deffenbaugh	vs. Cal State Northridge	5/29/93
1	Missy Phillips	vs. Florida State	5/23/91

Courtney Dale

Jenny Brewster

Doubles

2B	Name	Opponent	Date
2	Samantha Camuso	vs. Florida	6/3/10
2	Jodie Legaspi	vs. Stanford	5/30/04
2	Natasha Watley	vs. Louisiana	5/24/03
2	Yvonne Gutierrez	vs. Long Beach State	5/25/90
2	Lorraine Maynez	vs. Arizona	5/27/89
2	Shauna Wattenberg	vs. Arizona State	5/20/87

Stolen Bases

SB	Name	Opponent	Date
2	Natasha Watley	vs. Florida State	5/23/02

Total Bases

TB	Name	Opponent	Date
10	Megan Langenfeld	vs. Arizona	6/7/10
8	Maya Brady	vs. Oklahoma	6/6/22
8	Andrea Harrison	vs. Florida	6/3/10
8	Megan Langenfeld	vs. Florida	6/3/10
8	Yvonne Gutierrez	vs. Massachusetts	5/24/92
7	Bubba Nickles	vs. Florida State	6/3/17
7	Emily Zaplatosch	vs. Texas	6/3/06
7	Andrea Duran	vs. Alabama	6/3/06

Notes: A Bruin has recorded exactly six total bases in a WCWS game on seven occasions, which was last accomplished by Brianna Tautalafua versus Oklahoma on June 4, 2019.

Strikeouts – Pitching

SO	Name	Opponent	Date
20	Debbie Doom	vs. Oklahoma State	5/27/82
17	Tracy Compton	vs. Northwestern	5/26/84
17	Debbie Doom	vs. Texas A&M	5/29/83
16	Rachel Garcia	vs. Washington	6/2/19
16	Tracy Compton	vs. Northwestern	5/25/85
15	Rachel Garcia	vs. Florida	6/1/18
15	Rachel Garcia	vs. Florida State	5/31/18
15	Tiffany Boyd	vs. South Carolina	5/24/89
15	Debbie Doom	vs. Texas A&M	5/29/84
15	Debbie Doom	vs. South Carolina	5/28/83
15	Debbie Doom	vs. Louisiana Tech	5/27/83
14	DeeDee Weiman	vs. Utah	5/28/94
14	DeeDee Weiman	vs. Fresno State	5/26/94
14	Lisa Fernandez	vs. UConn	5/27/93
13	Anjelica Selden	vs. Michigan	6/7/05
13	Keira Goerl	vs. California	5/22/03
13	Amanda Freed	vs. Oklahoma	5/28/00
13	Lisa Longaker	vs. Nebraska	5/22/87

Notes: A Bruin has recorded exactly 12 strikeouts in a WCWS game on three occasions (last by Anjelica Selden versus Texas on June 3, 2006). UCLA has totaled 29 individual 10-plus strikeout performances in single postseason game.

TEAM SINGLE-WCWS GAME RECORDS

Hits

Hits	Opponent	Date
19	vs. Arizona	6/8/10
17	vs. Auburn	5/30/15
16	vs. Oklahoma	6/3/19
13	vs. Massachusetts	5/24/92
12	vs. Arizona	6/7/10
12	vs. Utah	5/28/94

Notes: UCLA has recorded exactly 11 hits in eight WCWS games.

Runs Scored

Runs	Opponent	Date
16	vs. Oklahoma	6/3/19
16	vs. Florida	6/3/10
15	vs. Arizona	6/8/10
11	vs. Utah	5/28/94
11	vs. Massachusetts	5/24/92
10	vs. Auburn	5/30/15
10	vs. California	5/23/92
9	vs. UIC	5/28/94
9	vs. Cal Poly Pomona	5/26/89

Runs Scored in One Inning

Runs	Opponent (Inning)	Date
9	vs. Florida (6th)	6/3/10
8	vs. Louisiana Tech (4th)	5/27/83
7	vs. Arizona (5th)	6/8/10

Notes: UCLA has scored exactly six runs in a single inning at the WCWS three times and exactly five runs in a single inning at the WCWS eight times.

Home Runs

HR	Opponent	Date
4	vs. Oklahoma	6/4/19
4	vs. Oklahoma	6/3/19
4	vs. Arizona	6/8/10
3	vs. Oklahoma	6/6/22
3	vs. Florida State	6/3/18
3	vs. Southern Miss	5/28/00

Doubles

2B	Opponent	Date
5	vs. Florida	6/3/10
5	vs. Stanford	5/30/04
4	vs. Arizona	6/7/10

Notes: UCLA has recorded exactly three doubles in seven WCWS games.

Stolen Bases

SB	Opponent	Date
3	vs. Northwestern	6/3/22
3	vs. Auburn	5/30/15
3	vs. Southern Miss	5/28/00
3	vs. Washington	5/26/00
3	vs. UIC	5/28/94
2	vs. Alabama	3/3/06
2	vs. Florida State	5/23/02
2	vs. Arizona	5/27/89

Miscellaneous Team WCWS Notes

- UCLA has played 21 extra-inning WCWS games (13-8 record).
- UCLA has five mercy-rule wins and two mercy-rule losses at the WCWS.
- UCLA has 62 shutout victories at the WCWS.

Megan Langenfeld

INDIVIDUAL SINGLE-WCWS RECORDS

Hits

No.	Name	Year	H
1.	Megan Langenfeld	2010	12
2.	Natasha Watley	2003	11
3.	Lorraine Maynez	1989	10
4.	Shanna Flynn	1988	9
	Tricia Mang	1984	9
6.	Aaliyah Jordan	2019	8
	Kinsley Washington	2019	8
	GiOnna DiSalvatore	2010	8
	Lisa Fernandez	1992	8
	Lisa Fernandez	1991	8
	Janice Parks	1989	8

Runs Scored

No.	Name	Year	R
1.	Megan Langenfeld	2010	8
2.	Bubba Nickles	2019	7
3.	Aaliyah Jordan	2019	6
	Jenny Brewster	1992	6
	Lisa Fernandez	1992	6
	Lorraine Maynez	1989	6

Home Runs

No.	Name	Year	HR
1.	Andrea Harrison	2010	4
	Megan Langenfeld	2010	4
3.	Aaliyah Jordan	2019	3
	Samantha Camuso	2010	3
	Tairia Mims	2003	3

Runs Batted In

No.	Name	Year	RBI
1.	Andrea Harrison	2010	11
2.	Megan Langenfeld	2010	9
3.	Rachel Garcia	2019	8
	Yvonne Gutierrez	1992	8
5.	Maya Brady	2022	7
	Taylor Pack	2018	7
	Mysha Sataraka	2016	7
	Samantha Camuso	2010	7
9.	Aaliyah Jordan	2018	6
	Tairia Mims	2003	6
	Claire Sua	2001	6

Doubles

No.	Name	Year	2B
1.	Kaila Shull	2010	4
2.	Shauna Wattenberg	1987	3
	Jennifer Simm	1985	3

NOTES: A UCLA player has recorded exactly two doubles in a single WCWS 17 times.

Strikeouts – Pitching

No.	Name	Year	SO (IP)
1.	Debbie Doom	1982	62 (41.2)
2.	Anjelica Selden	2005	59 (45.0)
	Lisa Fernandez	1993	59 (46.1)
4.	Debbie Doom	1983	47 (44.0)
5.	Christa Williams	1997	46 (45.0)
6.	Keira Goerl	2003	44 (47.0)
7.	Debbie Doom	1984	43 (38.2)
8.	Rachel Garcia	2018	42 (23.0)
	DeeDee Weiman	1994	42 (24.0)
10.	Anjelica Selden	2006	34 (29.0)
11.	Rachel Garcia	2019	33 (36.0)

TEAM SINGLE-WCWS RECORDS

Hits

No.	Year	H
1.	2010	57
2.	2019	48
3.	1992	43
	1990	43
5.	1988	41
6.	1989	37
7.	2003	36
	1994	36
9.	1984	35
10.	2004	34
	1991	34

Runs Scored

No.	Year	R
1.	2010	47
2.	2019	37
3.	1992	31
4.	2022	23
5.	1994	22
6.	2015	21
7.	2018	20
	1988	20

Doubles

No.	Year	2B
1.	2010	15
2.	2004	8
	1989	8
4.	2001	6
	1990	6
	1987	6
7.	2019	5
	2017	5
	2015	5
	2003	5
	1994	5
	1985	5

Strikeouts – Pitching

No.	Year	SO
1.	1982	67
2.	1984	63
3.	2005	59
	1993	59
5.	1985	54
6.	1983	50
7.	1997	47
8.	2018	45
	1994	45
10.	2003	44

Shutouts – Pitching

No.	Year	SHO
1.	1984	5
2.	1993	4
	1992	4
	1990	4
	1989	4
	1987	4
	1985	4
	1982	4
9.	2001	3
	1991	3
	1988	3

Samantha Camuso

B.B. Bates

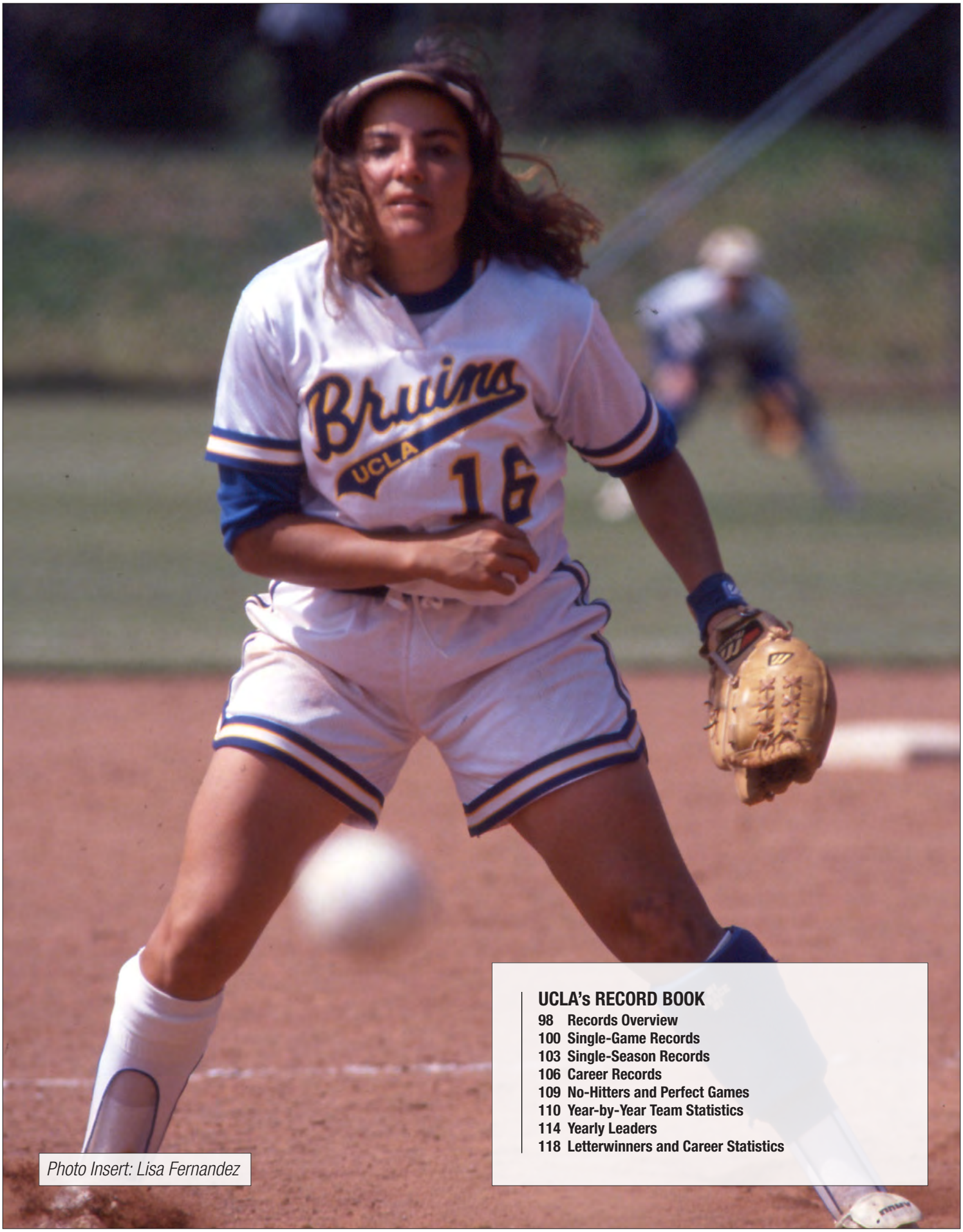

Photo Insert: Lisa Fernandez

UCLA's RECORD BOOK

98 Records Overview
100 Single-Game Records
103 Single-Season Records
106 Career Records
109 No-Hitters and Perfect Games
110 Year-by-Year Team Statistics
114 Yearly Leaders
118 Letterwinners and Career Statistics

Individual – Career, Hitting

Games	264	Briana Perez	2018-2022
	264	Stacey Nuveman	1997, 1999, 2001-02
Starts	264	Briana Perez	2018-2022
	264	Stacey Nuveman	1997, 1999, 2001-02
Batting Average	.466	Stacey Nuveman	1997, 1999, 2001-02
On-Base Percentage	.600	Stacey Nuveman	1997, 1999, 2001-02
Slugging Percentage	.945	Stacey Nuveman	1997, 1999, 2001-02
At-Bats	878	Natasha Watley	2000-2003
Hits	395	Natasha Watley	2000-2003
Runs Scored	252	Natasha Watley	2000-2003
Runs Batted In	299	Stacey Nuveman	1997, 1999, 2001-02
Doubles	65	GiOnna DiSalvatore	2008-2011
Triples	21	Natasha Watley	2000-2003
	21	Janice Parks	1986-1989
Home Runs	90	Stacey Nuveman	1997, 1999, 2001-02
Total Bases	653	Stacey Nuveman	1997, 1999, 2001-02
Walks	240	Stacey Nuveman	1997, 1999, 2001-02
Hit-By-Pitches	38	Crissy Buck	1999-2002
Sacrifice Flies	20	Tairia Mims	2000-2003
Sacrifice Hits	82	Kristy Howard	1990-1993
Stolen Bases	158	Natasha Watley	2000-2003

Individual – Career, Pitching

Appearances	178	Ally Carda	2012-2015
Wins	130	Keira Goerl	2001-2004
Earned Run Average	0.15	Tracy Compton	1982-1985
Strikeouts	1441	Anjelica Selden	2005-2008
Strikeouts Per Seven Innings	10.39	DeeDee Weiman	1990-1992, 1994
Innings Pitched	1017.2	Keira Goerl	2001-2004
Saves	12	Megan Langenfeld	2007-2010
Complete Games	135	Keira Goerl	2001-2004
Shutouts	74	Lisa Fernandez	1990-1993
Perfect Games	6	Debbie Doom	1982-1985
Solo No-Hitters	16	DeeDee Weiman	1990-1992, 1994

Individual – Season, Hitting

Batting Average	.529	Stacey Nuveman	2002
On-Base Percentage	.667	Megan Langenfeld	2010
Slugging Percentage	1.085	Megan Langenfeld	2010
At-Bats	247	Natasha Watley	2001
Hits	112	Natasha Watley	2002
Runs Scored	75	Natasha Watley	2001
Runs Batted In	91	Stacey Nuveman	1999
Doubles	21	Lyndsey Klein	1999
Triples	8	Andrea Duran	2005
Home Runs	31	Stacey Nuveman	1999
Total Bases	187	Stacey Nuveman	1999
Walks	77	Stacey Nuveman	2001
Hit-By-Pitches	17	Crissy Buck	2002
Sacrifice Flies	6	Erica Ziencina	1991
Sacrifice Hits	27	Lisa Hankerd	1987
Stolen Bases	52	Natasha Watley	2001

Individual – Season, Pitching

Most Appearances	50	Anjelica Selden	2005
Starts	45	Keira Goerl	2003
Wins	40	Keira Goerl	2003
Earned Run Average	0.04	Tracy Compton	1983
Strikeouts	485	Anjelica Selden	2005
Innings Pitched	325.0	Anjelica Selden	2005
Saves	7	Megan Faraimo	2022
Complete Games	42	Keira Goerl	2003
Shutouts	28	Lisa Fernandez	1993
Solo Perfect Games	3	Debbie Doom	1985
Solo No-Hitters	6	Keira Goerl	2002

Please visit *www.uclabruins.com/softball* to access UCLA's online archive & reference site. Box scores, team rosters, statistical sheets and more are available since 1982.

GiOnna DiSalvatore

Andrea Harrison

Individual – Single Game, Hitting

At-Bats	9	6 players	vs. Cal Poly Pomona	4/2/80
Hits	5	10 times, last Delaney Spaulding	at Arizona State	5/12/17
Runs Scored	5	Delaney Spaulding	at Arizona State	5/12/17
	5	Samantha Camuso	vs. Santa Clara	2/9/08
Runs Batted In	8	Amanda Kamekona	vs. Santa Clara	2/9/08
Doubles	3	5 times, last Aaliyah Jordan	vs. Liberty	3/9/19
Triples	2	15 times, last Briana Perez	at Utah	3/3/18
Home Runs	3	Monica Harrison	at Arizona State	4/26/09
Total Bases	12	Monica Harrison	at Arizona State	4/26/09
Walks	5	Jennifer Brundage	vs. Arizona	4/30/94
Stolen Bases	4	Natasha Watley	vs. Canisius	5/18/00
Caught Stealing	2	4 times, last Ally Carda	vs. Delaware	2/8/14
Hit By Pitches	3	Katie Schroeder	vs. Baylor	3/3/12
Strikeouts	4	11 times, last Malia Quarles	vs. Washington	6/2/19
Sacrifice Hits	3	8 times, last Lisa Dodd	at Washington	4/27/05
Sacrifice Flies	2	11 times, last Delaney Spaulding	vs. Indiana	2/19/15

Individual – Single Game, Pitching

Strikeouts	25	3 times, all Debbie Doom	last at Long Beach St.	4/10/84
Innings Pitched	24.0	Karen Andrews	vs. Cal Poly Pomona	4/2/80
Hits Allowed	15	B'Ann Burns	at Cal State Fullerton	5/17/96
Runs Allowed	16	Erin Weiler	at Arizona	4/3/98
Earned Runs Allowed	12	Erin Weiler	at Arizona	4/3/98
Walks Allowed	12	Ally Carda	vs. Auburn	5/30/15
Hit-By-Pitches	4	5 times, Selina Ta'amilo	at Stanford	4/29/17

Individual – Single Game, Fielding

Putouts	26	Emily Zaplatosch	vs. Mississippi	3/4/05
Assists	11	Julie Burney	vs. Michigan	2/14/10
Errors	4	Laurie Fritz	at California	4/25/98
Passed Balls	3	5 times, last Alyssa Tiumalu	vs. Tennessee	2/26/11

Kinsley Washington

Team – Season, Hitting

Batting Average	.368	2020
in a full season	.367	2015
Lowest Batting Average	.205	1982
On-Base Percentage	.467	2015
Slugging Percentage	.608	2015
At-Bats	1888	2001
Hits	642	2001
Runs Scored	499	2015
Runs Batted In	448	2015
Doubles	108	1999
Triples	26	1990
Home Runs	108	2010
Total Bases	1042	1999
Walks	289	2015
Hit-By-Pitches	54	2011
Sacrifice Flies	24	2002
Sacrifice Hits	111	1990
Stolen Bases	123	2001

Team – Season, Pitching

Wins	63	1999
Earned Run Average	0.18	1985, 1984
Highest Earned Run Average	3.66	2016
Strikeouts	548	2005
Innings Pitched	483.2	1990
Saves	12	2022
Complete Games	66	1990
Shutouts	46	1990
Perfect Games	3	2022, 1985
Solo Perfect Games	3	1985
No-Hitters	10	1994
Solo No-Hitters	8	2002, 1994

Team – Season, Fielding

Fielding Percentage	.980	2013, 1993, 1992
Most Errors	69	2007
Fewest Errors	16	2020
in a full season	32	1993, 1992
Double Plays Turned	45	2016
Passed Balls	26	2013

Team – Single Game, Hitting

At-Bats	78	vs. Cal Poly Pomona	4/2/80
Hits	25	at Loyola Marymount	2/14/12
Runs Scored	27	vs. Santa Clara	2/9/08
Runs Scored in an Inning	16	vs. UC Riverside	2/17/19
Runs Batted In	27	vs. Santa Clara	2/9/08
Doubles	8	vs. CSUN	4/18/12
	8	vs. Long Beach State	3/2/07
	8	vs. Portland State	2/21/99
Triples	3	17 times, last vs. Florida	2/27/19
Home Runs	7	at Arizona	4/19/13
	7	at Arizona State	4/26/09
	7	vs. Wright State	2/18/07
Total Bases	41	vs. Weber State	2/11/17
Walks	15	vs. Syracuse	2/9/07
Sacrifice Flies	4	vs. Loyola Marymount	4/6/87
Sacrifice Hits	7	vs. UC Santa Barbara	3/30/91
Stolen Bases	10	vs. Canisius	5/18/00
Caught Stealing	3	3 times, last vs. Delaware	2/8/14
Strikeouts	19	vs. Washington	4/26/06
Hit-By-Pitches	4	7 times, last vs. CSU Bakersfield	3/12/22

Team – Single Game, Pitching

Most Strikeouts	25	at Long Beach State	4/10/84
	25	at Cal Poly Pomona	5/3/82
	25	vs. Cal State Fullerton	4/20/82
Hits Allowed	20	vs. Oklahoma	2/26/23
Runs Allowed	16	at Arizona	4/3/98
Earned Runs Allowed	14	vs. Oklahoma	6/6/22
Walks Allowed	13	vs. Auburn	5/30/15
Hit-By-Pitches	4	13 times, last at Stanford	4/29/17
Wild Pitches	5	vs. Hofstra	3/4/12

Team – Single Game, Fielding

Putouts	72	vs. Cal Poly Pomona	4/2/80
Assists	26	vs. Stanford	5/30/04
Errors	6	vs. New Mexico	2/10/07
	6	vs. California	5/22/03
Passed Balls	3	5 times, last vs. Tennessee	2/26/11

Team – Single Game, Miscellaneous

Largest Margins of Victory	26	vs. Santa Clara (27-1)	2/9/08
	22	vs. CSUN (22-0)	2/10/22
	22	at Loyola Marymount (24-2)	2/14/12
	21	vs. Weber State (22-1)	2/11/17
	21	vs. Stanford (21-0)	4/9/93
	20	at UC Riverside (20-0)	2/5/03
	20	vs. Portland State (20-0)	2/16/01
	20	vs. La Verne (20-0)	5/28/75
Largest Margins of Defeat	16	vs. Texas (16-0)	2/10/24
	15	vs. Oklahoma (15-0)	6/6/22
	14	vs. Oklahoma (14-0)	2/26/23
	13	at Arizona (16-3)	4/3/98
	13	at Cerritos College (16-3)	4/2/77
Most Innings Played	24.0	vs. Cal Poly Pomona	4/2/80
	18.0	at Cal Poly Pomona	5/3/82
	17.0	vs. South Carolina	5/28/83
	17.0	vs. Cal State Fullerton	4/28/82
	16.1	at Cal State Fullerton	4/28/82
	16.0	vs. Cal Poly Pomona	5/6/76
	15.0	at Cal State Fullerton	4/25/89
	14.0	8 times, last vs. Stanford	4/8/11

Streaks

Longest Winning Streaks

35	Feb. 3 - March 30 , 2001
35	Feb. 5 - April 3, 1999
33	Feb. 5 - April 7, 1992
25	March 25 - May 12, 2023
25	Feb. 25 - April 9, 2022
25	Feb. 9 - March 17, 2018
25	Feb. 7 - March 14, 2004
24	Feb. 1 - March 9, 2003
24	April 4 - May 29, 1993
23	Feb. 18 - March 26, 2006
22	March 31 - May 5, 1990

Longest Hitting Streaks

32	Natasha Watley	March 2 - April 29, 2001
29	Natasha Watley	Feb. 1 - March 9, 2002
28	Stacey Nuveman	Feb. 15 - April 9, 1997
21	Bubba Nickles	March 31 - May 18, 2019
21	Briana Perez	April 22 - June 1, 2018
19	Natasha Watley	Jan. 31 - Feb. 28, 2003
18	Amanda Freed	April 14 - May 15, 1999
18	Christie Ambrosi	April 14 - May 8, 1999
17	Kelly Howard	March 28 - April 26, 1995
17	Sandra Arledge	Feb. 11 - March 25, 1987
16	Stephany LaRosa	April 19 - May 28, 2015
16	Christie Ambrosi	Feb. 5-27, 1999
16	Jennifer Brundage	April 30 - May 29, 1995
16	Jenny Brewster	Feb. 26 - April 3, 1993
16	Janice Parks	April 16 - May 19, 1989

Consecutive Hits

11	Maya Brady	Feb. 9-12, 2023
10	Stacey Nuveman	Feb. 19-20, 1999
10	Lisa Fernandez	March 6-13, 1993
9	Bubba Nickles	April 14-19, 2019
9	GiOnna DiSalvatore	Feb. 14-19, 2010
9	Natasha Watley	Feb. 17-18, 2000
8	Aaliyah Jordan	Feb. 17-19, 2018
8	Mysha Sataraka	Feb. 12-13, 2016
8	Andrea Duran	March 3-4, 2006
8	Krista Colburn	Jan. 30 - Feb. 2, 2005
8	Stephanie Ramos	Feb. 28-29, 2004
8	Jennifer Brundage	April 30 - May 1, 1996
8	Christie Ambrosi	March 2-3, 1996
8	Yvonne Gutierrez	Feb. 21, 1992

Individual – At-Bats

AB	Name	Opponent	Date
9	Barbara Booth	vs. Cal Poly Pomona	4/2/80
9	Gail Edson	vs. Cal Poly Pomona	4/2/80
9	Patti Irvin	vs. Cal Poly Pomona	4/2/80
9	Nedra Jerry	vs. Cal Poly Pomona	4/2/80
9	Marianne Pond	vs. Cal Poly Pomona	4/2/80
9	Gina Vecchione	vs. Cal Poly Pomona	4/2/80

Individual – Hits

H	Name	Opponent	Date
5	Delaney Spaulding	at Arizona State	5/12/17
5	Kylee Perez	at Stanford	4/28/17
5	B.B. Bates	vs. UAB	5/19/13
5	Andrea Harrison	vs. Jacksonville	5/21/11
5	Stacey Nuveman	vs. Hawai'i	2/19/99
5	Kathi Evans	vs. Stanford	4/9/93
5	Lisa Fernandez	at Stanford	5/2/93
5	Lisa Fernandez	at Oregon State	3/13/93
5	Yvonne Gutierrez	vs. California	4/25/92
5	Yvonne Gutierrez	vs. Kansas	3/29/92

Individual – Runs Scored

R	Name	Opponent	Date
5	Delaney Spaulding	at Arizona State	5/12/17
5	Samantha Camuso	vs. Santa Clara	2/9/08
4	Kelli Godin	vs. CSUN	2/10/22
4	Bubba Nickles	vs. Saint Mary's	2/9/19
4	Kylee Perez	at Arizona State	5/13/17
4	Kylee Perez	at Stanford	4/28/17
4	Mysha Sataraka	at Utah	5/6/16
4	Allexis Bennett	vs. Georgia	2/26/16
4	Delaney Spaulding	vs. New Mexico	2/13/15
4	Ally Carda	at Arizona State	5/9/14
4	Katie Schroeder	vs. CSUN	4/18/12
4	Katie Schroeder	vs. Stanford	4/10/12
4	B.B. Bates	vs. Utah State	2/20/11
4	Katie Schroeder	vs. Utah State	2/11/11
4	Megan Langenfeld	vs. Florida	6/3/10
4	Monica Harrison	at Arizona State	4/26/09
4	Megan Langenfeld	vs. Santa Clara	2/9/08
4	Tara Henry	vs. Sacramento State	2/9/06
4	Caitlin Benyi	vs. Colgate	5/15/03
4	Stephanie Ramos	at UC Riverside	2/5/03
4	Monique Mejia	at UC Riverside	2/5/03
4	Natasha Watley	vs. Portland State	2/16/01
4	Julie Adams	vs. Portland State	2/21/99
4	Alleah Poulson	vs. Oregon	2/28/97
4	Alleah Poulson	vs. Texas State	2/22/97
4	Kathi Evans	at Stanford	5/2/93
4	Kelly Howard	at Stanford	5/2/93
4	Kathi Evans	vs. Stanford	4/9/93
4	Kathi Evans	vs. Cal Poly Pomona	4/21/92
4	Lisa Fernandez	vs. Saint Mary's	2/20/92
4	Lorraine Maynez	vs. Cal Poly Pomona	5/26/89
4	Shanna Flynn	vs. Saint Mary's	2/2/89
4	Kathy Lorenz	at Loyola Marymount	2/11/87

Individual – Runs Batted In

RBI	Name	Opponent	Date
8	Amanda Kamekona	vs. Santa Clara	2/9/08
7	Brianna Tautalafua	vs. UC Riverside	2/11/18
7	B.B. Bates	vs. CSU Bakersfield	5/4/13
7	Samantha Camuso	vs. Santa Clara	2/9/08
7	Julie Marshall	at Oregon	4/17/99
6	Megan Grant	at CSUN	4/30/24
6	Maya Brady	vs. Utah	3/10/24
6	Delanie Wisz	vs. Grand Canyon	5/20/22
6	Savannah Pola	vs. Texas A&M	3/5/22
6	Rachel Garcia	at Washington	3/17/19
6	Samantha Camuso	vs. Arizona	5/6/12
6	Dani Yudin	at Loyola Marymount	2/14/12
6	Andrea Harrison	vs. Oregon State	4/3/11
6	Andrea Harrison	vs. San Diego State	2/13/11
6	Andrea Harrison	vs. Florida	6/3/10
6	GiOnna DiSalvatore	at UC Santa Barbara	2/17/10
6	Katie Schroeder	vs. Northwestern	2/13/09
6	Tairia Mims	at UC Riverside	2/5/03
6	Stacey Nuveman	vs. Pacific	2/20/99
6	Julie Adams	vs. Creighton	5/21/99
6	Julie Adams	at Cal State Fullerton	5/19/96
6	Jennifer Brundage	at Oregon	5/1/95
6	Sandra Arledge	at San Francisco State	3/2/86

Individual – Doubles

2B	Name	Opponent	Date
3	Aaliyah Jordan	vs. Liberty	3/9/19
3	Allexis Bennett	at Stanford	4/12/15
3	Mysha Sataraka	vs. Nevada	2/24/13
3	Katie Schroeder	vs. Utah State	2/11/11
3	Julie Marshall	at Stanford	4/25/99

Individual – Triples

3B	Name	Opponent	Date
2	Briana Perez	at Utah	3/3/18
2	Samantha Camuso	vs. Baylor	3/3/12
2	GiOnna DiSalvatore	vs. Longwood	3/8/09
2	Krista Colburn	vs. Syracuse	3/11/06

Notes: There are 15 total two-triple performances in program history.

Individual – Home Runs

HR	Times	Name	Opponent	Date
3	1x	Monica Harrison	at Arizona State	4/26/09
2	12x	Stacey Nuveman	--	--
2	10x	Maya Brady	--	--
2	9x	Andrea Harrison	--	--
2	7x	Stephany LaRosa	--	--
2	7x	B.B. Bates	--	--
2	6x	Caitlin Benyi	--	--
2	5x	Megan Langenfeld	--	--
2	4x	Delanie Wisz	--	--
2	4x	Brianna Tautalafua	--	--
2	4x	Delaney Spaulding	--	--
2	4x	Madeline Jelenicki	--	--
2	4x	Julie Adams	--	--
2	3x	Sharlize Palacios	--	--
2	3x	Bubba Nickles	--	--
2	3x	Mysha Sataraka	--	--
2	3x	Amanda Kamekona	--	--
2	3x	Ally Carda	--	--
2	3x	Katie Schroeder	--	--
2	3x	Claire Sua	--	--
2	3x	Kim Wuest	--	--
2	3x	Tairia Mims	--	--
2	2x	Taylor Pack	--	--
2	2x	Andrea Duran	--	--
2	2x	Emily Zaplatosch	--	--
2	2x	Kaila Shull	--	--
2	2x	Natasha Watley	--	--
2	2x	Julie Marshall	--	--
2	2x	Jennifer Brundage	--	--
2	2x	Kellie Fox	--	--
2	2x	Jodie Legaspi	--	--
2	1x	Megan Grant	--	--
2	1x	Jordan Woolery	--	--
2	1x	Aaliyah Jordan	--	--
2	1x	Rachel Garcia	--	--
2	1x	GiOnna DiSalvatore	--	--
2	1x	Samantha Camuso	--	--
2	1x	Lisa Dodd	--	--
2	1x	Monica Harrison	--	--
2	1x	Kelly Howard	--	--
2	1x	Kristy Howard	--	--
2	1x	Julie Burney	--	--
2	1x	Yvonne Gutierrez	--	--
2	1x	Lyndsey Klein	--	--
2	1x	Brittany Moeai	--	--
2	1x	Stephanie Ramos	--	--
2	1x	Dani Yudin	--	--

Notes: UCLA student-athletes have totaled 137 multi-home run performances in program history. Stacey Nuveman owns the record for most multi-home run games with 12. Monica Harrison in the only Bruin to homer three times in a single game, occurring at Arizona State on April 26, 2009.

Individual – Total Bases

TB	Name	Opponent	Date
12	Monica Harrison	at Arizona State	4/26/09
11	Julie Marshall	at Oregon State	4/18/99
10	Maya Brady	vs. Georgia	5/23/24
10	Maya Brady	vs. San Diego	2/12/23
10	Delanie Wisz	vs. CSU Bakersfield	2/6/23

Individual – Walks

BB	Name	Opponent	Date
5	Jennifer Brundage	vs. Arizona	4/30/94
4	Colleen Sullivan	at Arizona State	4/6/19
4	Mysha Sataraka	vs. Arizona State	4/30/16
4	Stephany LaRosa	vs. UC Davis	3/8/15
4	Ally Carda	at Arizona State	5/10/14
4	Stephany LaRosa	vs. Stanford	5/4/14
4	Stacey Nuveman	at Oregon	4/22/01
4	Stacey Nuveman	at Texas	2/24/01
4	Stacey Nuveman	vs. Arizona State	4/11/99

Allexis Bennett

Team – At-Bats

AB	Opponent	Date
78	vs. Cal Poly Pomona	4/2/80
62	at Cal State Fullerton	4/28/82
59	at Cal State Fullerton	4/25/89
57	vs. Cal State Fullerton	4/20/82

Team – Hits

Hits	Opponent	Date
25	at Loyola Marymount	2/14/12
22	vs. Santa Clara	2/9/08
21	at Stanford	4/28/17
21	vs. Jacksonville	5/21/17
21	vs. Creighton	5/21/99
21	vs. Texas State	2/22/97
21	at Arizona State	4/20/96
21	at Stanford	5/2/93
21	at Oregon State	3/13/93
21	vs. Kansas	3/29/92
20	vs. Weber State	2/11/17

Notes: UCLA has recorded five 20-hit performances. Its 20 hits versus Weber State are the most recent.

Team – Runs Scored

Runs	Opponent	Date
27	vs. Santa Clara	2/17/19
24	at Loyola Marymount	2/14/12
22	vs. CSUN	2/10/22
22	vs. Weber State	2/11/17
22	vs. Sacramento State	2/9/06
22	at UC Riverside	5/20/75
21	vs. Stanford	4/9/03
21	vs. Cal Baptist	4/25/75
20	at UC Riverside	2/5/03

Notes: UCLA has recorded four 20-run performances. Its 20 runs versus UC Riverside are the most recent.

Team – Runs Scored in One Inning

Runs	Opponent (Inning)	Date
16	vs. UC Riverside (1st)	2/17/19
13	vs. CSUN (1st)	2/10/22
13	vs. Pittsburgh (1st)	2/9/20
13	vs. Cal Poly Pomona (5th)	4/21/92
12	vs. New Mexico (4th)	3/3/13
12	vs. Sacramento State (4th)	2/9/06
11	vs. North Carolina State (2nd)	2/21/09
11	vs. Santa Clara (3rd)	2/9/08
10	at CSUN (6th	3/24/19
10	vs. Charleston Southern (1st)	3/10/13
10	at Loyola Marymount (2nd)	2/14/12
10	at Stanford (3rd)	4/27/02
10	vs. Pacific (3rd)	2/14/92

Team – Runs Batted In

RBI	Opponent	Date
27	vs. Santa Clara	2/9/08
23	at Loyola Marymount	2/14/12
22	vs. Weber State	2/11/17
21	vs. Sacramento State	2/9/06
20	vs. CSUN	2/10/22
20	at UC Riverside	2/5/03
20	vs. Portland State	2/16/01

Team – Doubles

2B	Opponent	Date
8	vs. CSUN	4/18/12
8	vs. Long Beach State	3/2/07
8	vs. Portland State	2/21/99

Notes: UCLA has recorded eight six-double performances. The last time UCLA had six doubles in a game was at Arizona State on May 8, 2015.

Team – Home Runs

HR	Opponent	Date
7	at Arizona	4/19/13
7	at Arizona State	4/26/09
7	vs. Wright State	2/18/07
6	vs. Weber State	2/11/17
6	vs. Louisiana-Monroe	2/17/13
6	vs. Nebraska	2/13/04
5	at Arizona State	5/4/24
5	at Arizona	4/16/23
5	vs. Texas A&M	3/5/22
5	at Arizona State	5/8/15
5	vs. Oregon State	4/18/14
5	vs. Michigan State	3/7/12
5	vs. Saint Mary's	5/21/10
5	at Cal State Fullerton	3/7/07
5	vs. Michigan	3/15/06
5	at Oregon State	4/18/99
5	at Oregon	5/1/05

Team – Walks

BB	Opponent	Date
15	vs. Syracuse	2/9/07
14	vs. Sacramento State	2/9/06
13	vs. Utah Valley	3/12/16
13	vs. North Dakota State	2/12/11
12	vs. New Mexico	2/23/14
12	vs. Arizona	4/30/94
11	vs. Florida State	2/16/24
11	vs. Long Beach State	4/21/14
11	vs. Cal State Fullerton	3/30/04

Notes: UCLA has recorded 10 walks in a single game on 11 occasions. The last time the Bruins recorded 10 walks in a game was versus Grand Canyon on May 20, 2022.

Team – Stolen Bases

SB	Opponent	Date
10	vs. Canisius	5/18/00
8	vs. Hampton	2/7/14
8	vs. Longwood	3/8/09
7	vs. Boston College	3/1/03
7	vs. Winthrop	3/12/99

Individual – Innings Pitched

IP	Name	Opponent	Date
24.0	Karen Andrews	vs. Cal Poly Pomona	4/2/80
18.0	Debbie Doom	at Cal Poly Pomona	5/3/82
17.0	Debbie Doom	vs. South Carolina	5/28/83
17.0	Debbie Doom	vs. Cal State Fullerton	4/20/82
16.1	Tracy Compton	at Cal State Fullerton	4/28/82
14.0	Keira Goerl	vs. Washington	4/13/01
14.0	Christa Williams	vs. Arizona	5/23/97
14.0	Debbie Doom	vs. Creighton	3/16/84
14.0	Debbie Doom	vs. Texas A&M	5/29/83
14.0	Debbie Doom	at Arizona State	3/13/82
14.0	Tracy Compton	at Arizona	3/12/82

Individual – Strikeouts

SO	Name	Opponent	Date
25	Debbie Doom	at Long Beach State (11.0 inn.)	4/10/84
25	Debbie Doom	at Cal Poly Pomona (18.0 inn.)	5/3/82
25	Debbie Doom	vs. Cal State Fullerton (17.0 inn.)	4/20/82
23	Anjelica Selden	vs. Mississippi (13.2 inn.)	3/4/05
21	Karen Andrews	vs. Cal Poly Pomona (24.0 inn.)	4/2/80
20	Debbie Doom	vs. Oklahoma State (13.0 inn.)	5/27/82
19	Anjelica Selden	vs. Cal State Fullerton (10.0 inn.)	3/8/06
19	DeeDee Weiman	vs. Penn State (7.0 inn.)	3/11/94
19	Lisa Fernandez	vs. California (11.0 inn.)	4/10/93
19	DeeDee Weiman	vs. Oregon State (8.0 inn.)	3/24/92
18	Megan Faraimo	vs. Tennessee (8.0 inn.)	2/26/22
18	Rachel Garcia	vs. Oklahoma State (7.0 inn.)	4/28/18
18	Anjelica Selden	vs. Fresno State (10 inn.)	2/19/06

Notes: DeeDee Weiman holds the record for most strikeouts in a seven-inning game with 19 vs. Penn State on March 11, 1994. The list also includes UCLA's three most recent 18-strikeout performances dating back to 2005. Megan Faraimo holds the record for most strikeouts in a five-inning game with 15 vs. CSU Bakersfield in a perfect game performance on March 11, 2022.

Team – Strikeouts

SO	Opponent	Date
25	at Long Beach State	4/10/85
25	at Cal Poly Pomona	5/3/82
25	vs. Cal State Fullerton	4/20/82
23	vs. Mississippi	3/4/05
21	vs. Cal Poly Pomona	4/2/80
20	vs. Oklahoma State	5/27/82
19	vs. Cal State Fullerton	3/8/06
19	vs. Penn State	3/11/94
19	vs. California	4/10/93
19	vs. Oregon State	3/24/92

Anjelica Selden

Batting Average (min. 100 at-bats)

No.	Name	Year	H-AB	AVG
1.	Stacey Nuveman	2002	83-157	.529
2.	Megan Langenfeld	2010	68-129	.527
3.	Jennifer Brundage	1995	87-168	.518
4.	Lisa Fernandez	1993	80-157	.510
5.	Allexis Bennett	2015	93-189	.492
6.	Natasha Watley	2002	112-231	.485
7.	Natasha Watley	2003	102-212	.481
8.	Stacey Nuveman	1997	84-184	.457
9.	Tanya Harding	1995	47-103	.456
10.	Tairia Mims	2003	80-178	.449
11.	Maya Brady	2023	77-172	.448

Games Played

No.	Name	Year	GS	GP
1.	Kerry Dienelt	1990	69	69
	Shanna Flynn	1990	69	69
	Yvonne Gutierrez	1990	69	69
	Kristy Howard	1990	69	69
	Crissy Buck	1999	69	69
	Amanda Freed	1999	69	69
	Lyndsey Klein	1999	69	69
	Julie Marshall	1999	69	69
	Stacey Nuveman	1999	69	69
10.	Christie Ambrosi	1999	68	68
	Tairia Mims	2001	68	68
	Stacey Nuveman	2001	68	68
	Claire Sua	2001	68	68
	Natasha Watley	2001	68	68

At-Bats

No.	Name	Year	GP	AB
1.	Natasha Watley	2001	68	247
2.	Christie Ambrosi	1999	68	240
3.	Natasha Watley	2002	64	231
4.	Shanna Flynn	1990	69	228
5.	Amanda Freed	1999	69	227
6.	Lyndsey Klein	1999	69	218
	Julie Marshall	1999	69	218
8.	Lisa Fernandez	1990	67	213
	Tairia Mims	2001	68	213
10.	Natasha Watley	2003	61	212
	Kylee Perez	2018	65	212

Runs Scored

No.	Name	Year	GP	R
1.	Natasha Watley	2001	68	75
2.	Briana Perez	2019	61	70
3.	Delaney Spaulding	2015	63	69
4.	Bubba Nickles	2019	62	66
5.	Christie Ambrosi	1999	68	65
	Natasha Watley	2002	64	65
7.	Natasha Watley	2003	61	64
8.	Kylee Perez	2018	65	63
	Maya Brady	2023	58	63
10.	Allexis Bennett	2015	63	61
	Briana Perez	2018	62	61

Julie Adams

Christie Ambrosi

Hits

No.	Name	Year	GP	H
1.	Natasha Watley	2002	64	112
2.	Christie Ambrosi	1999	68	103
3.	Natasha Watley	2003	61	102
4.	Natasha Watley	2001	68	101
5.	Allexis Bennett	2015	63	93
6.	Jennifer Brundage	1995	56	87
7.	Kylee Perez	2017	63	86
8.	Kelly Howard	1996	58	84
	Stacey Nuveman	1997	63	84
	Aaliyah Jordan	2018	65	84

Doubles

No.	Name	Year	GP	2B
1.	Lyndsey Klein	1999	69	21
2.	Delaney Spaulding	2015	63	20
	Aaliyah Jordan	2019	61	20
4.	Amanda Kamekona	2009	56	19
	GiOnna DiSalvatore	2010	61	19
6.	Tairia Mims	2001	68	18
	Delaney Spaulding	2017	63	18
	Briana Perez	2022	61	18
9.	Tairia Mims	2003	61	17
	Amanda Kamekona	2008	60	17
	GiOnna DiSalvatore	2011	55	17

Triples

No.	Name	Year	GP	3B
1.	Andrea Duran	2005	60	8
2.	Kathy Maurice	1978	—	7
	Gail Edson	1980	36	7
	Lorraine Maynez	1988	59	7
	Janice Parks	1989	52	7
	Natasha Watley	2002	64	7
	Andrea Duran	2006	59	7
	Briana Perez	2022	61	7
9.	Sheila Cornell	1983	47	6
	Janice Parks	1987	60	6
	Christie Ambrosi	1997	58	6

Home Runs

No.	Name	Year	GP	HR
1.	Stacey Nuveman	1999	69	31
2.	B.B. Bates	2013	60	25
3.	Caitlin Benyi	2004	56	24
4.	Tairia Mims	2003	61	22
5.	Stacey Nuveman	1997	63	20
	Stacey Nuveman	2002	64	20
	Megan Langenfeld	2010	50	20
	Stephany LaRosa	2015	63	20
	Delaney Spaulding	2015	63	20
	Sharlize Palacios	2024	55	20

Runs Batted In

No.	Name	Year	GP	RBI
1.	Stacey Nuveman	1999	69	91
2.	B.B. Bates	2013	60	74
3.	Stacey Nuveman	2001	68	73
4.	Delaney Spaulding	2015	63	72
	Bubba Nickles	2019	62	72
6.	Stacey Nuveman	1997	63	71
	Tairia Mims	2001	68	71
8.	Tairia Mims	2003	61	70
	Stephany LaRosa	2015	63	70
10.	Madeline Jelenicki	2017	63	69

Total Bases

No.	Name	Year	GP	TB
1.	Stacey Nuveman	1999	69	187
2.	Tairia Mims	2003	61	165
3.	Stacey Nuveman	2002	64	164
	B.B. Bates	2013	60	164
5.	Delaney Spaulding	2015	63	161
6.	Stacey Nuveman	1997	63	157
7.	Christie Ambrosi	1999	68	155
8.	Natasha Watley	2003	61	154
9.	Tairia Mims	2001	68	153
	Caitlin Benyi	2004	56	153

Slugging Percentage (min. 100 at-bats)

No.	Name	Year	TB-AB	SLG
1.	Megan Langenfeld	2010	140-129	1.085
2.	Stacey Nuveman	2002	164-157	1.045
3.	Stacey Nuveman	1999	187-184	1.016
4.	Tairia Mims	2003	165-178	.927
5.	Jennifer Brundage	1995	150-168	.893
6.	Stacey Nuveman	2001	145-166	.873
7.	Maya Brady	2023	149-172	.866
8.	Caitlin Benyi	2004	153-177	.864
9.	B.B. Bates	2013	164-190	.863
10.	Stacey Nuveman	1997	157-184	.853
11.	Delaney Spaulding	2015	161-189	.852

Walks

No.	Name	Year	GP	BB
1.	Stacey Nuveman	2001	68	77
2.	Stacey Nuveman	2002	64	69
3.	Stacey Nuveman	1999	69	61
4.	Mysha Sataraka	2016	57	59
5.	Ally Carda	2015	63	57
6.	Stephany LaRosa	2014	52	46
7.	Megan Langenfeld	2010	50	43
	Dani Yudin	2012	56	43
9.	Delaney Spaulding	2014	60	40
10.	Ally Carda	2014	60	39

Hit-By-Pitches

No.	Name	Year	GP	HBP
1.	Crissy Buck	2002	62	17
2.	Ally Carda	2014	60	16
3.	Caitlin Benyi	2003	61	13
	Megan Langenfeld	2010	50	13
	Katie Schroeder	2012	56	13
6.	Gabrielle Maurice	2016	57	12
7.	Crissy Buck	1999	69	11
	Ally Carda	2015	63	11
	Gabrielle Maurice	2015	63	11
10.	Tairia Mims	2001	68	10

On-Base Percentage (min. 100 at-bats)

No.	Name	Year	AB	OBP
1.	Megan Langenfeld	2010	129	.667
2.	Stacey Nuveman	2002	157	.665
3.	Stacey Nuveman	2001	166	.615
4.	Jennifer Brundage	1995	168	.604
5.	Lisa Fernandez	1993	157	.593
6.	Stacey Nuveman	1999	184	.581
7.	Mysha Sataraka	2016	137	.559
8.	Jennifer Brundage	1994	159	.537
	Stacey Nuveman	1997	184	.537
	Ally Carda	2014	175	.537

Sacrifice Flies

No.	Name	Year	GP	SF
1.	Erica Ziencina	1991	51	6
	Julie Marshall	2000	59	6
	Tairia Mims	2001	68	6
	Tairia Mims	2002	64	6
	Tairia Mims	2003	61	6
	Delaney Spaulding	2015	63	6
	Madeline Jelenicki	2017	63	6
	Rachel Garcia	2018	60	6
9.	Nichole Victoria	1994	56	5
	Lyndsey Klein	2000	59	5
	Caitlin Benyi	2006	51	5
	Kaila Shull	2009	56	5
	Aaliyah Jordan	2018	65	5
	Rachel Garcia	2019	61	5
	Megan Grant	2023	58	5
	Jadelyn Allchin	2024	55	5

Sacrifice Hits

No.	Name	Year	GP	SH
1.	Lisa Hankerd	1987	57	27
	Kristy Howard	1992	56	27
3.	Kristy Howard	1990	69	26
	Kerry Dienelt	1991	63	26
5.	Stacy Winsberg	1983	45	23
	Kathi Evans	1995	54	23
7.	Lisa Hankerd	1988	58	22
8.	Stacy Sunny	1988	57	21
9.	Kerry Dienelt	1990	69	19
	Amanda Freed	1999	69	19

Stolen Bases

No.	Name	Year	GP	SB-ATT
1.	Natasha Watley	2001	68	52-56
2.	Natasha Watley	2002	64	39-47
3.	Natasha Watley	2003	61	35-44
4.	Natasha Watley	2000	58	32-37
5.	Christie Ambrosi	1999	68	25-28
6.	Kelli Godin	2019	59	23-26
7.	Allexis Bennett	2015	63	21-26
	Briana Perez	2019	61	21-22
9.	Andrea Duran	2006	59	20-22
10.	Katie Schroeder	2009	56	19-24

Stacey Nuveman

Kylee Perez

Delanie Wisz

Earned Run Average (min. 100 IP)

No.	Name	Year	ER-IP	ERA
1.	Tracy Compton	1983	1-168.0	0.04
2.	Karen Andrews	1979	1-113.1	0.06
3.	Tracy Compton	1985	2-167.1	0.08
4.	Debbie Doom	1984	3-215.1	0.10
5.	Lisa Fernandez	1992	4-196.1	0.14
6.	Tracy Compton	1982	3-101.2	0.21
7.	Tiffany Boyd	1989	5-146.0	0.24
8.	Lisa Fernandez	1991	6-165.2	0.25
	Lisa Fernandez	1993	9-249.2	0.25
10.	Karen Andrews	1980	5-134.0	0.26

Wins

No.	Name	Year	APP	W-L
1.	Keira Goerl	2003	48	40-7
2.	Anjelica Selden	2006	44	35-7
3.	Lisa Fernandez	1993	36	33-3
	Courtney Dale	1999	35	33-1
5.	Keira Goerl	2002	40	32-5
	Ally Carda	2014	46	32-5
	Ally Carda	2015	49	32-8
8.	Lisa Longaker	1988	39	31-4
	B'Ann Burns	1996	43	31-8
	Keira Goerl	2004	40	31-7

Appearances

No.	Name	Year	GS	APP
1.	Anjelica Selden	2005	42	50
2.	Ally Carda	2015	33	49
3.	Keira Goerl	2003	45	48
4.	Jessica Hall	2012	28	47
5.	Megan Faraimo	2022	26	46
	Ally Carda	2013	27	46
	Ally Carda	2014	32	46
8.	Selina Ta'amilo	2016	25	45
	Rachel Garcia	2017	25	45
10.	Anjelica Selden	2006	37	44
	Johanna Grauer	2016	28	44

Games Started

No.	Name	Year	APP	GS
1.	Keira Goerl	2003	48	45
2.	Anjelica Selden	2005	50	42
3.	Anjelica Selden	2006	44	37
	Keira Goerl	2004	40	37
5.	Keira Goerl	2002	40	36
6.	Angelica Selden	2008	40	35
7.	Lisa Longaker	1988	39	34
	B'Ann Burns	1996	43	34
9.	Lisa Fernandez	1993	36	33
10.	Amanda Freed	1999	35	32
	Courtney Dale	1999	35	32
	Amanda Freed	2000	38	32
	Ally Carda	2014	46	32

Complete Games

No.	Name	Year	APP	CG
1.	Keira Goerl	2003	48	42
	Anjelica Selden	2005	50	42
3.	Keira Goerl	2004	40	37
	Anjelica Selden	2006	44	37
5.	Lisa Longaker	1988	39	34
	Keira Goerl	2002	40	34
7.	Lisa Fernandez	1993	36	33
8.	B'Ann Burns	1996	43	32
9.	Amanda Freed	1999	35	31
10.	Courtney Dale	1999	35	29

Shutouts

No.	Name	Year	APP	SHO
1.	Lisa Fernandez	1993	36	28
2.	Debbie Doom	1984	28	24
3.	Lisa Longaker	1988	39	23
	Keira Goerl	2003	48	23
5.	Lisa Fernandez	1992	30	22
6.	Keira Goerl	2002	40	20
7.	Tracy Compton	1983	23	18
	Tracy Compton	1985	24	18
	Heather Compton	1991	27	18
10.	Debbie Doom	1985	25	17

Saves

No.	Name	Year	APP	SV
1.	Megan Faraimo	2022	46	7
2.	Megan Langenfeld	2008	21	5
3.	Christa Williams	1997	34	4
	Jessica Hall	2012	47	4
	Rachel Garcia	2019	36	4
6.	Lisa Longaker	1987	28	3
	Lisa Longaker	1988	39	3
	B'Ann Burns	1996	43	3
	Amanda Freed	1999	35	3
	Courtney Dale	2001	22	3
	Megan Langenfeld	2009	32	3
	Megan Langenfeld	2010	25	3
	Aleah Macon	2010	23	3
	Jessica Hall	2013	38	3
	Ally Carda	2015	49	3
	Johanna Grauer	2015	30	3
	Selina Ta'amilo	2015	32	3
	Johanna Grauer	2016	44	3
	Rachel Garcia	2017	45	3
	Taylor Tinsley	2024	34	3

Innings Pitched

No.	Name	Year	APP	IP
1.	Anjelica Selden	2005	50	325.0
2.	Keira Goerl	2003	48	310.2
3.	Anjelica Selden	2006	44	282.2
4.	Keira Goerl	2004	40	267.0
5.	Lisa Longaker	1988	39	259.1
6.	B'Ann Burns	1996	43	251.0
7.	Lisa Fernandez	1993	36	249.2
8.	Keira Goerl	2002	40	246.0
9.	Ally Carda	2015	49	240.0
10.	Amanda Freed	2000	38	234.2

Strikeouts

No.	Name	Year	APP	SO
1.	Anjelica Selden	2005	50	485
2.	Anjelica Selden	2006	44	408
3.	DeeDee Weiman	1994	33	359
4.	Lisa Fernandez	1993	36	348
5.	Keira Goerl	2003	48	342
6.	Anjelica Selden	2008	40	335
7.	Keira Goerl	2002	40	319
8.	Rachel Garcia	2018	39	315
9.	Rachel Garcia	2019	36	286
10.	Debbie Doom	1984	28	282

Megan Faraimo

Keira Goerl

Batting Average (min. 200 at-bats)

No.	Name	Years	H-AB	AVG
1.	Stacey Nuveman	1997, 99, 01-02	322-691	.466
2.	Natasha Watley	2000-03	395-878	.450
3.	Allexis Bennett	2013-16	259-620	.418
4.	Sue Enquist	1975-78	122-304	.401
5.	Jennifer Brundage	1992-95	240-615	.392
6.	Stephany LaRosa	2012-15	275-709	.388
7.	Kylee Perez	2015-18	301-777	.387
8.	Aaliyah Jordan	2018-23	261-676	.386
9.	Megan Langenfeld	2007-10	220-571	.385
10.	Maya Brady	2020-24	279-727	.384
11.	Briana Perez	2018-22	328-856	.383
12.	Lisa Fernandez	1990-93	287-752	.382

Games Played

No.	Name	Years	GS	GP
1.	Stacey Nuveman	1997, 99, 01-02	264	264
	Briana Perez	2018-22	264	264
3.	Tairia Mims	2000-03	252	252
4.	Natasha Watley	2000-03	251	251
5.	Amanda Freed	1999-02	250	250
6.	Maya Brady	2020-24	247	249
7.	Julie Marshall	1996-97, 99-00	241	246
8.	Kylee Perez	2015-18	243	245
9.	Delaney Spaulding	2014-17	242	243
10.	Yvonne Gutierrez	1989-92	238	240
	Lisa Fernandez	1990-93	240	240
	Claire Sua	2001-04	240	240

At-Bats

No.	Name	Years	GP	AB
1.	Natasha Watley	2000-03	251	878
	Briana Perez	2018-22	264	856
3.	Amanda Freed	1999-02	250	816
4.	Kelly Howard	1993-96	226	779
5.	Kylee Perez	2015-18	245	777
6.	Shanna Flynn	1988-91	232	765
7.	Lisa Fernandez	1990-93	240	752
8.	Julie Marshall	1996-97, 99-00	246	749
9.	Tairia Mims	2000-03	252	740
10.	GiOnna DiSalvatore	2008-11	229	738

Runs Scored

No.	Name	Years	GP	R
1.	Briana Perez	2018-22	264	263
2.	Natasha Watley	2000-03	251	252
3.	Delaney Spaulding	2014-17	243	238
4.	Maya Brady	2020-24	249	229
5.	Katie Schroeder	2008-12	230	199
6.	Kylee Perez	2015-18	245	191
7.	Stephany LaRosa	2012-15	231	185
8.	Amanda Freed	1999-02	250	182
9.	GiOnna DiSalvatore	2008-11	229	177
10.	Allexis Bennett	2013-16	210	175

Hits

No.	Name	Years	GP	H
1.	Natasha Watley	2000-03	251	395
2.	Briana Perez	2018-22	264	328
3.	Stacey Nuveman	1997, 99, 01-02	264	322
4.	Kylee Perez	2015-18	245	301
5.	Kelly Howard	1993-96	226	288
6.	Lisa Fernandez	1990-93	240	287
7.	Maya Brady	2020-24	249	279
8.	Tairia Mims	2000-03	252	276
9.	Stephany LaRosa	2012-15	231	275
10.	Katie Schroeder	2008-12	230	274

Doubles

No.	Name	Years	GP	2B
1.	GiOnna DiSalvatore	2008-11	229	65
2.	Delaney Spaulding	2014-17	243	62
	Aaliyah Jordan	2018-23	236	62
4.	Tairia Mims	2000-03	252	59
5.	Briana Perez	2018-22	264	56
5.	Stacey Nuveman	1997, 99, 01-02	264	51
6.	Kelly Howard	1993-96	226	50
7.	Amanda Freed	1999-02	250	49
	Andrea Harrison	2009-12	225	49
9.	Maya Brady	2020-24	249	48
10.	Jennifer Brundage	1992-95	215	46
11.	Natasha Watley	2000-03	251	45
	Kylee Perez	2015-18	245	45

Bubba Nickles

Briana Perez

Tairia Mims

Triples

No.	Name	Years	GP	3B
1.	Janice Parks	1986-89	215	21
	Natasha Watley	2000-03	251	21
3.	Briana Perez	2018-22	264	19
4.	Yvonne Gutierrez	1989-92	240	17
	Andrea Duran	2003-06	236	17
6.	Lorraine Maynez	1988-89, 91	162	15
7.	Missy Phillips	1988-91	221	12
8.	Sheila Cornell	1981-84	168	11
	Shanna Flynn	1988-91	232	11
	Amanda Freed	1999-02	250	11
	Stephany LaRosa	2012-15	231	11

Home Runs

No.	Name	Years	GP	HR
1.	Stacey Nuveman	1997, 99, 01-02	264	90
2.	Maya Brady	2020-24	249	71
3.	Stephany LaRosa	2012-15	231	66
4.	Tairia Mims	2000-03	252	61
	Delaney Spaulding	2014-17	243	61
6.	Caitlin Benyi	2003-06	223	55
	Andrea Harrison	2009-12	225	55
	B.B. Bates	2010-13	231	55
9.	Claire Sua	2001-04	240	50
10.	Mysha Sataraka	2013-16	210	47

Runs Batted In

No.	Name	Years	GP	RBI
1.	Stacey Nuveman	1997, 99, 01-02	264	299
2.	Maya Brady	2020-24	249	246
3.	Delaney Spaulding	2014-17	243	229
4.	Tairia Mims	2000-03	252	228
	Stephany LaRosa	2012-15	231	228
6.	Aaliyah Jordan	2018-23	236	212
7.	Julie Marshall	1996-97, 99-00	246	203
8.	Briana Perez	2018-22	264	199
	B.B. Bates	2010-13	231	197
10.	Claire Sua	2001-04	240	196
11.	Andrea Harrison	2009-12	225	188
12.	Madeline Jelenicki	2015-18	213	187

Total Bases

No.	Name	Years	GP	TB
1.	Stacey Nuveman	1997, 99, 01-02	264	653
2.	Maya Brady	2020-24	249	550
3.	Briana Perez	2018-22	264	536
4.	Stephany LaRosa	2012-15	231	535
5.	Tairia Mims	2000-03	252	532
6.	Delaney Spaulding	2014-17	243	531
7.	Natasha Watley	2000-03	251	527
8.	Andrea Harrison	2009-12	225	467
	B.B. Bates	2010-13	231	467
10.	Aaliyah Jordan	2018-23	236	460
11.	Caitlin Benyi	2003-06	223	431
12.	Julie Marshall	1996-97, 99-00	246	426

Slugging Percentage (min. 300 at-bats)

No.	Name	Years	TB-AB	SLG
1.	Stacey Nuveman	1997, 99, 01-02	653-691	.945
2.	Maya Brady	2020-24	550-727	.757
3.	Stephany LaRosa	2012-15	535-709	.755
4.	Delaney Spaulding	2014-17	531-737	.720
5.	Tairia Mims	2000-03	532-740	.719
6.	Aaliyah Jordan	2018-23	460-676	.680
7.	Megan Langenfeld	2007-10	383-571	.671
8.	Mysha Sataraka	2013-16	354-528	.670
9.	Andrea Harrison	2009-12	467-711	.657
10.	B.B. Bates	2010-13	467-737	.634

Walks

No.	Name	Years	GP	BB
1.	Stacey Nuveman	1997, 99, 01-02	264	240
2.	Mysha Sataraka	2013-16	210	144
3.	Ally Carda	2012-15	229	142
4.	Delaney Spaulding	2014-17	243	126
5.	Megan Langenfeld	2007-10	211	121
	Dani Yudin	2009-12	195	121
7.	Stephany LaRosa	2012-15	231	120
8.	Katie Schroeder	2008-12	230	115
9.	Aaliyah Jordan	2018-23	236	114
10.	Emily Zaplatosch	2003-06	234	107

Hit-By-Pitches

No.	Name	Years	GP	HBP
1.	Crissy Buck	1999-02	221	38
2.	Megan Langenfeld	2007-10	211	36
	Ally Carda	2012-15	229	36
4.	Gabrielle Maurice	2014-17	231	35
5.	Caitlin Benyi	2003-06	223	32
	Katie Schroeder	2008-12	230	32
7.	Tairia Mims	2000-03	252	27
8.	Kaila Shull	2007-10	183	20
9.	Andrea Harrison	2009-12	225	19
10.	Dani Yudin	2009-12	195	18
	Kylee Perez	2015-18	245	18
	Briana Perez	2018-22	264	18
	Maya Brady	2020-24	249	18

On Base Percentage (min. 200 at-bats)

No.	Name	Years	AB	OBP
1.	Stacey Nuveman	1997, 99, 01-02	691	.600
2.	Megan Langenfeld	2007-10	571	.515
3.	Natasha Watley	2000-03	878	.487
4.	Ally Carda	2012-15	642	.482
5.	Stephany LaRosa	2012-15	709	.479
	Aaliyah Jordan	2018-23	676	.479
7.	Katie Schroeder	2008-12	734	.476
	Mysha Sataraka	2013-16	528	.476
9.	Allexis Bennett	2013-16	620	.473
10.	Delaney Spaulding	2014-17	737	.464
	Maya Brady	2020-24	727	.464

Sacrifice Flies

No.	Name	Years	GP	SF
1.	Tairia Mims	2000-03	252	20
2.	Madeline Jelenicki	2015-18	213	15
3.	Julie Marshall	1996-97, 99-00	246	13
4.	Alleah Poulson	1994-97	229	12
5.	Karen Walker	1986-89	198	11
	Mysha Sataraka	2013-16	210	11
	Rachel Garcia	2017-21	181	11
	Maya Brady	2020-24	249	11
9.	Delaney Spaulding	2014-17	243	10
	Briana Perez	2018-22	264	10
11.	Janice Parks	1986-89	215	9
	Jennifer Brundage	1992-95	215	9
	Bubba Nickles	2017-21	217	9

Sacrifice Hits

No.	Name	Years	GP	SH
1.	Kristy Howard	1990-93	233	82
2.	Lisa Hankerd	1985-88	197	70
3.	Kerry Dienelt	1988-91	238	65
4.	Stacy Winsberg	1982-85	173	53
5.	Karen Walker	1986-89	198	52
6.	Nichole Victoria	1991-94	215	48
7.	Kathi Evans	1992-95	204	43
8.	Mary Ricks	1983-86	192	41
9.	Shanna Flynn	1988-91	232	39
	Missy Phillips	1988-91	221	39
	Amanda Freed	1999-02	250	39

Stolen Bases

No.	Name	Years	GP	SB-ATT
1.	Natasha Watley	2000-03	251	158-184
2.	Allexis Bennett	2013-16	210	61-78
3.	Briana Perez	2018-22	264	73-82
4.	Kelli Godin	2019-23	257	67-81
5.	Amanda Freed	1999-02	250	51-58
	Katie Schroeder	2008-12	230	51-68
7.	Andrea Duran	2003-06	236	44-54
8.	Tara Henry	2004-07	222	43-53
9.	Lupe Brambila	1998-01	223	42-49
10.	Monique Mejia	2000-03	212	40-44

Megan Langenfeld

Maya Brady

Lisa Longaker

Earned Run Average (min. 200 IP)

No.	Name	Years	ER-IP	ERA
1.	Tracy Compton	1982-85	13-612.1	0.15
2.	Lisa Fernandez	1990-93	22-694.2	0.22
3.	Karen Andrews	1979-82	20-481.1	0.29
	Debbie Doom	1982-85	30-725.2	0.29
5.	Lisa Longaker	1987-90	41-725.2	0.40
6.	Lori Warkentin	1980-82	14-231.1	0.42
7.	Michelle Phillips	1986-88	19-262.2	0.51
8.	Heather Compton	1990-93	40-538.2	0.52
9.	Samantha Ford	1986-89	42-555.0	0.53
10.	Jan Jeffers	1978-81	38-447.1	0.59

Wins

No.	Name	Years	APP	W-L
1.	Keira Goerl	2001-04	161	130-21
2.	Anjelica Selden	2005-08	167	110-37
3.	Megan Faraimo	2019-23	156	101-16
4.	Ally Carda	2012-15	178	100-28
5.	Rachel Garcia	2017-21	149	99-17
6.	Amanda Freed	1999-02	127	97-20
7.	B'Ann Burns	1994-97	131	96-23
8.	Lisa Fernandez	1990-93	107	93-7
9.	Lisa Longaker	1987-90	113	89-12
10.	Debbie Doom	1982-85	93	73-16
11.	Tracy Compton	1982-85	85	72-10

Appearances

No.	Name	Years	GS	APP
1.	Ally Carda	2012-15	117	178
2.	Anjelica Selden	2005-08	142	167
3.	Keira Goerl	2001-04	148	161
4.	Megan Faraimo	2019-23	97	156
5.	Jessica Hall	2011-14	91	152
6.	Rachel Garcia	2017-21	95	149
7.	B'Ann Burns	1994-97	111	131
8.	Amanda Freed	1999-02	116	127
9.	Selina Ta'amilo	2015-18	63	125
10.	Donna Kerr	2008-11	103	124
11.	Lisa Longaker	1987-90	100	113

Complete Games

No.	Name	Years	APP	CG
1.	Keira Goerl	2001-04	161	135
2.	Anjelica Selden	2005-08	167	127
3.	B'Ann Burns	1994-97	131	98
4.	Amanda Freed	1999-02	127	97
5.	Lisa Longaker	1987-90	113	96
6.	Lisa Fernandez	1990-93	107	95
7.	Debbie Doom	1982-85	93	88
8.	Tracy Compton	1982-85	85	80
9.	Heather Compton	1990-93	84	69
10.	Rachel Garcia	2017-21	149	66

Shutouts

No.	Name	Years	APP	SHO
1.	Lisa Fernandez	1990-93	107	74
2.	Debbie Doom	1982-85	93	66
3.	Keira Goerl	2001-04	161	64
4.	Tracy Compton	1982-85	85	62
5.	Lisa Longaker	1987-90	113	61
6.	Amanda Freed	1999-02	127	47
7.	Heather Compton	1990-93	84	45
8.	Anjelica Selden	2005-08	167	44
9.	DeeDee Weiman	1990-92, 94	80	42
10.	Samantha Ford	1986-89	84	37

Saves

No.	Name	Years	APP	SV
1.	Megan Langenfeld	2007-10	104	12
2.	Jessica Hall	2011-14	152	11
	Rachel Garcia	2017-21	149	11
4.	Megan Faraimo	2019-23	156	9
5.	Lisa Longaker	1987-90	113	7
	Johanna Grauer	2015-18	112	7
7.	Ally Carda	2012-15	178	6
	Paige McDuffee	2013-17	70	6
	Selina Ta'amilo	2015-18	125	6
10.	B'Ann Burns	1994-97	131	5
	Anjelica Selden	2005-08	167	5
	Aleah Macon	2010-11	40	5

Innings Pitched

No.	Name	Years	APP	IP
1.	Keira Goerl	2001-04	161	1017.2
2.	Anjelica Selden	2005-08	167	1012.1
3.	Ally Carda	2012-15	178	787.1
4.	B'Ann Burns	1994-97	131	767.1
5.	Amanda Freed	1999-02	127	763.2
6.	Rachel Garcia	2017-21	149	749.0
7.	Lisa Longaker	1987-90	113	725.2
	Debbie Doom	1982-85	93	725.2
9.	Megan Faraimo	2019-23	156	707.2
10.	Lisa Fernandez	1990-93	107	694.2
11.	Jessica Hall	2011-14	152	614.2

Strikeouts

No.	Name	Years	APP	SO
1.	Anjelica Selden	2005-08	167	1441
2.	Keira Goerl	2001-04	161	1095
3.	Megan Faraimo	2019-23	156	1000
4.	Debbie Doom	1982-85	93	952
5.	Ally Carda	2012-15	178	825
6.	Rachel Garcia	2017-21	120	813
7.	Lisa Fernandez	1990-93	107	784
8.	Amanda Freed	1999-02	127	760
9.	DeeDee Weiman	1990-92, 94	80	747
10.	Donna Kerr	2008-11	124	729
11.	Lisa Longaker	1987-90	113	698

Ally Carda

Amanda Freed

UCLA's PERFECT GAMES (22) AND NO-HITTERS (123)

Perfect games in **bold.**

No.	Pitcher(s) (IP)	Date	Opponent (H/N)	Score
1.	Jan Jeffers	1978	-	-
2.	Jan Jeffers	1979	-	-
3.	Jan Jeffers	1979	-	-
4.	Karen Andrews	1979	-	-
5.	Jan Jeffers	1979	-	-
6.	Jan Jeffers	1979	-	-
7.	Jan Jeffers	1979	-	-
8.	Karen Andrews	3/21/80	vs. Weber State (H)	9-0
9.	**Karen Andrews**	**3/25/80**	**vs. Humboldt State (H)**	**4-0**
10.	L. Warkentin (5) & K. Andrews (2)	3/29/80	vs. San Diego State (H)	5-0
11.	Karen Andrews	4/21/80	at Chapman	3-0
12.	Karen Andrews	4/24/81	vs. Arizona (H)	6-0
13.	Tracy Compton	3/24/82	vs. Weber State (H)	1-0
***14.**	**Debbie Doom**	**5/15/82**	**vs. Wyoming (H)**	**5-0**
***15.**	**T. Compton (3.1) & D. Doom (3.2)**	**5/29/82**	**vs. Western Michigan (N)**	**1-0**
16.	Debbie Doom	3/7/83	vs. Creighton (H)	1-0 (11)
17.	Tracy Compton	3/12/83	at Cal Poly Pomona	2-0 (9)
18.	**Debbie Doom**	**3/6/84**	**at Cal State Dominguez Hills**	**2-0**
19.	Tracy Compton	3/26/84	vs. California (H)	1-0
20.	Debbie Doom	4/19/84	vs. UC Santa Barbara (H)	3-0
21.	Tracy Compton	4/24/84	at San Diego State	2-0
*22.	Tracy Compton	5/18/84	vs. Arizona State (H)	3-0
23.	**Debbie Doom**	**2/15/85**	**vs. Cal Poly (H)**	**4-0**
24.	**Debbie Doom**	**4/9/85**	**vs. Long Beach State (H)**	**1-0**
25.	**Debbie Doom**	**4/26/85**	**at UC Santa Barbara**	**2-0**
26.	Michelle Phillips	4/14/86	vs. UNLV (H)	3-0
27.	Michelle Phillips	2/11/87	at Loyola Marymount	10-0 (5)
28.	Lisa Longaker	3/25/87	vs. Michigan (H)	4-0
29.	Lisa Longaker	4/26/87	at Oregon State	4-0
30.	S. Ford (5) & M. Phillips (2)	2/12/88	at UC Santa Barbara	4-0
31.	Lisa Longaker	3/20/88	vs. Oregon (H)	1-0
32.	Lisa Longaker	4/4/88	at Arizona	1-0
33.	**Samantha Ford**	**5/5/89**	**at Oregon State**	**2-0**
*34.	Tiffany Boyd	5/24/89	vs. South Carolina (N)	3-0
35.	DeeDee Weiman	2/15/90	vs. New Mexico State (N)	2-0
36.	DeeDee Weiman	2/16/90	vs. Toledo (N)	4-0
37.	DeeDee Weiman	2/27/90	vs. Cal Poly Pomona (H)	4-0
38.	Lisa Fernandez	3/2/90	vs. Southern Utah (N)	11-0 (6)
39.	Heather Compton	3/14/90	vs. Hawai'i (H)	3-0
40.	**Lisa Longaker**	**4/7/90**	**vs. Arizona State (H)**	**2-0**
41.	DeeDee Weiman	4/21/90	at Oregon State	10-0 (5)
42.	DeeDee Weiman	2/15/91	vs. Sacramento State (N)	8-0 (6)
43.	Lisa Fernandez	2/16/91	vs. Texas-Arlington (N)	3-0
44.	Lisa Fernandez	2/17/91	vs. Cal State Fullerton (N)	4-0
45.	DeeDee Weiman	2/26/91	vs. Cal Poly Pomona (H)	1-0
46.	**Lisa Fernandez**	**3/2/91**	**vs. Iowa State (N)**	**9-0 (5)**
47.	DeeDee Weiman	3/10/91	vs. San Diego State (H)	5-0
***48.**	**Heather Compton**	**5/17/91**	**vs. Central Michigan (H)**	**4-0**
49.	Lisa Fernandez	2/5/92	vs. Cal State Northridge (H)	2-0
50.	DeeDee Weiman	2/15/92	vs. New Mexico State (N)	15-0 (5)
51.	DeeDee Weiman	2/20/92	vs. Saint Mary's (N)	9-0
52.	Heather Compton	2/29/92	at Long Beach State	2-0
53.	DeeDee Weiman	4/26/92	vs. Sacramento State (H)	4-0
54.	**Lisa Fernandez**	**3/6/93**	**at Cal Poly Pomona**	**10-0 (6)**
55.	Lisa Fernandez	3/13/93	at Oregon State	16-0 (5)
56.	Lisa Fernandez	3/21/93	vs. Oregon State (H)	4-0
57.	Lisa Fernandez	4/16/93	at Washington	1-0
*58.	Lisa Fernandez	5/27/93	vs. Connecticut (N)	3-0
*59.	Lisa Fernandez	5/29/93	vs. Cal State Northridge (N)	2-0
60.	D. Weiman (4) & B. Burns (1)	3/10/94	at South Florida	10-0 (5)
61.	B'Ann Burns	3/11/94	vs. Notre Dame (N)	12-0 (5)
62.	DeeDee Weiman	3/13/94	vs. Oklahoma (N)	3-0
63.	DeeDee Weiman	3/16/94	at Long Beach State	4-0
64.	DeeDee Weiman	3/29/94	vs. Oregon (H)	1-0
65.	DeeDee Weiman	4/9/94	vs. Arizona State (H)	3-0
66.	DeeDee Weiman	5/7/94	vs. Santa Clara (H)	8-0 (5)
67.	B'Ann Burns	5/7/94	vs. Santa Clara (H)	7-0
68.	DeeDee Weiman	5/10/94	at Oregon State	7-0
*69.	D. Weiman (3) & B. Burns (2)	5/28/94	vs. Illinois-Chicago (N)	9-0 (5)
70.	**Tanya Harding**	**3/28/95**	**vs. Oregon State (H)**	**10-0 (6)**
71.	Tanya Harding	4/14/95	at Oregon	7-0
*72.	Tanya Harding	5/26/95	vs. Louisiana-Lafayette (N)	3-0
73.	B'Ann Burns	1/27/96	vs. Loyola Marymount (H)	9-0 (5)
74.	B'Ann Burns	3/2/96	vs. Ohio State (H)	9-0 (5)
75.	**Kaci Clark**	**3/2/96**	**vs. Ohio State (H)**	**13-0 (5)**
76.	Christa Williams	3/22/97	vs. Oregon (H)	8-0
77.	Amanda Freed	2/5/99	vs. Santa Clara (H)	3-0
78.	Amanda Freed	3/6/99	vs. Missouri (N)	9-0 (6)
79.	Courtney Dale	2/4/00	vs. Maryland (N)	9-0 (5)
80.	Amanda Freed	3/4/01	vs. UNLV (H)	3-0
81.	**Keira Goerl**	**3/6/01**	**vs. UC Riverside (H)**	**10-0 (5)**
82.	Goerl (3) & Dale (2)	4/25/01	at UC Riverside	12-0 (5)
83.	Keira Goerl	2/1/02	vs. Louisiana-Monroe (H)	8-0 (5)
84.	Amanda Freed	2/9/02	vs. Texas (N)	14-0 (5)
85.	Keira Goerl	2/20/02	vs. UC Riverside (H)	6-0
86.	Keira Goerl	3/1/02	vs. Texas A&M-Corpus Christi (H)	8-0 (5)
87.	Keira Goerl	3/8/02	vs. Iowa (N)	4-0
88.	Amanda Freed	3/9/02	vs. Virginia (N)	2-0
89.	Keira Goerl	4/26/02	at California	3-0
*90.	Keira Goerl	5/17/02	vs. Eastern Kentucky (N)	10-0 (5)
91.	Keira Goerl	3/28/03	at Stanford	5-0
92.	Michelle Turner	5/10/03	at Arizona State	8-0 (6)
***93.**	**K. Goerl (4) & M. Turner (2)**	**5/15/03**	**vs. Colgate (N)**	**8-0 (6)**
*94.	Keira Goerl	5/26/03	vs. California (N)	1-0 (9)
95.	Keira Goerl	2/14/04	vs. Wisconsin (N)	8-0 (5)
*96.	Keira Goerl	5/20/04	vs. Mississippi Valley State (H)	8-0 (5)
97.	Anjelica Selden	3/5/05	vs. St. John's (N)	3-0
98.	Anjelica Selden	3/6/05	at Fresno State	7-0
99.	**Donna Kerr**	**3/2/08**	**vs. Saint Peter's (N)**	**10-0 (5)**
100.	Megan Langenfeld	4/11/09	vs. Washington (H)	10-0 (5)
101.	Donna Kerr	2/11/11	vs. Utah State (H)	19-0 (5)
102.	Paige McDuffee	2/16/13	vs. Seattle University (N)	9-0 (5)
103.	Jessica Hall	3/10/13	vs. Charleston Southern (N)	10-0 (5)
104.	Jessica Hall	5/4/13	vs. CSU Bakersfield (H)	8-0 (5)
105.	Ally Carda	2/6/14	vs. Delaware (N)	10-0 (5)
106.	Ally Carda	2/15/15	vs. Boise State (N)	6-0
107.	Ally Carda	3/6/15	vs. Illinois (H)	14-0 (5)
*108.	Johanna Grauer	5/20/16	vs. CSU Bakersfield (H)	7-0
*109.	Rachel Garcia	5/19/17	vs. Lehigh (H)	8-0 (5)
110.	Megan Faraimo	2/16/19	vs. Fresno State (H)	8-0 (5)
111.	Megan Faraimo	2/24/19	vs. Colorado State (N)	3-0
*112.	R. Garcia (6) & H. Azevedo (1)	5/17/19	vs. Weber State (H)	6-0
113.	**Lexi Sosa**	**3/7/20**	**vs. Boston U. (H)**	**10-0 (5)**
114.	**Megan Faraimo**	**2/24/21**	**vs. San Diego State (H)**	**14-0 (5)**
115.	Rachel Garcia	4/16/21	vs. Oregon State (H)	7-0
116.	Holly Azevedo	2/10/22	vs. CSUN (H)	22-0 (5)
117.	**Megan Faraimo**	**3/3/22**	**vs. Fresno State (N)**	**12-0 (5)**
118.	**M. Faraimo (3.0) & L. Shaw (2.0)**	**3/10/22**	**vs. Pennsylvania (H)**	**13-0 (5)**
119.	**Megan Faraimo**	**3/11/22**	**vs. CSU Bakersfield (H)**	**14-0 (5)**
120.	Holly Azevedo	3/20/22	vs. Arizona (H)	3-0
121.	Taylor Tinsley	2/11/23	vs. CSU Bakersfield (H)	8-0 (5)
122.	Megan Faraimo	2/12/23	vs. San Diego (H)	14-0 (5)
123.	Megan Faraimo	2/23/23	vs. Florida (N)	10-0 (5)

* denotes postseason contest

NO-HITTERS & PERFECT GAMES BREAKDOWN

- 123 total no-hitters (115 solo, 8 combined)
- 22 total perfect games (19 solo, 3 combined)
- 16 postseason no-hitters (13 solo, 3 combined)
- 4 postseason perfect games (2 solo, 2 combined)

MULTIPLE NO-HITTERS (INCLUDES PERFECT GAMES)

Name	Total (Solo/Combined)	Year-By-Year No-Hitters
DeeDee Weiman	18 (16/2)	4 in 1990, 3 in 1991, 3 in 1992, 8 in 1994
Keira Goerl	13 (11/2)	2 in 2001, 6 in 2002, 3 in 2003, 2 in 2004
Lisa Fernandez	11 (11/0)	1 in 1990, 3 in 1991, 1 in 1992, 6 in 1993
Debbie Doom	8 (7/1)	2 in 1982, 1 in 1983, 2 in 1984, 3 in 1985
Megan Faraimo	8 (7/1)	2 in 2019, 1 in 2021, 3 in 2022, 2 in 2023)
Karen Andrews	6 (5/1)	1 in 1979, 4 in 1980, 1 in 1981
B'Ann Burns	6 (4/2)	4 in 1994, 2 in 1996
Tracy Compton	6 (5/1)	2 in 1982, 1 in 1983, 3 in 1984
Jan Jeffers	6 (6/0)	3 in 1978, 3 in 1979
Amanda Freed	5 (5/0)	2 in 1999, 1 in 2001, 2 in 2002
Lisa Longaker	5 (5/0)	2 in 1987, 2 in 1988, 1 in 1990
Ally Carda	3 (3/0)	1 in 2014, 2 in 2015
Heather Compton	3 (3/0)	1 in 1990, 1 in 1991, 1 in 1992
Tanya Harding	3 (3/0)	3 in 1995
Michelle Phillips	3 (2/1)	1 in 1986, 1 in 1987, 1 in 1988
Holly Azevedo	3 (2/1)	1 in 2019, 2 in 2022
Rachel Garcia	3 (2/1)	1 in 2017, 1 in 2019, 1 in 2021
Courtney Dale	2 (1/1)	1 in 2000, 1 in 2001
Samantha Ford	2 (1/1)	1 in 1988, 1 in 1989
Jessica Hall	2 (2/0)	2 in 2013
Donna Kerr	2 (2/2)	1 in 2008, 1 in 2011
Anjelica Selden	2 (2/2)	2 in 2005
Michelle Turner	2 (1/1)	2 in 2003

Multiple Perfect Games (Total/Solo): D. Doom (6/5), M. Faraimo (4/3), K. Goerl (2/1), L. Fernandez (2/2).
Most No-Hitters in a Year: 10 (1994), 8 (2002), 7 (1990), 7 (1991), 6 (1993), 5 (1984), 5 (1992), 5 (2022).

YEARLY TEAM HITTING & FIELDING STATISTICS

YEAR	AVG	G	AB	R	H	2B	3B	HR	RBI	TB	SLG	BB	HBP	SO	GDP	OBP	SF	SH	SB-ATT	PO	A	E	FLD
2024	**.315**	**55**	**1399**	**326**	**440**	**61**	**9**	**65**	**303**	**714**	**.510**	**178**	**37**	**225**	**13**	**.401**	**21**	**21**	**30-37**	**1065**	**308**	**35**	**.975**
Opponents	.245	55	1369	166	336	44	1	48	153	526	.384	119	25	345	6	.315	10	15	16-27	1014	359	44	.969
2023	**.336**	**59**	**1554**	**366**	**522**	**71**	**11**	**66**	**332**	**813**	**.523**	**186**	**28**	**241**	**14**	**.412**	**17**	**16**	**51-61**	**1144**	**302**	**48**	**.968**
Opponents	.189	59	1421	110	268	35	6	41	104	438	.308	85	24	416	7	.246	3	7	12-19	1059	414	66	.957
2022	**.320**	**61**	**1535**	**381**	**491**	**96**	**14**	**62**	**342**	**801**	**.522**	**183**	**34**	**279**	**3**	**.400**	**17**	**33**	**65-86**	**1175**	**347**	**43**	**.973**
Opponents	.180	61	1428	119	257	40	3	40	110	423	.296	86	24	486	5	.238	4	8	21-32	1091	432	69	.957
2021	**.314**	**54**	**1388**	**325**	**436**	**80**	**8**	**76**	**306**	**760**	**.548**	**188**	**27**	**259**	**9**	**.402**	**17**	**10**	**64-76**	**1044**	**312**	**37**	**.973**
Opponents	.175	54	1255	86	220	31	2	26	83	333	.265	69	32	431	5	.237	1	12	27-39	977	344	62	.955
2020	**.368**	**26**	**655**	**200**	**241**	**45**	**5**	**31**	**182**	**389**	**.594**	**95**	**13**	**86**	**3**	**.453**	**7**	**9**	**47-54**	**492**	**119**	**16**	**.974**
Opponents	.187	26	600	33	112	13	1	10	33	157	.262	21	8	221	2	.223	2	2	8-11	436	180	30	.954
2019	**.339**	**62**	**1685**	**436**	**572**	**90**	**13**	**78**	**398**	**922**	**.547**	**210**	**25**	**268**	**9**	**.416**	**18**	**22**	**61-69**	**1215**	**335**	**42**	**.974**
Opponents	.173	62	1467	100	254	40	6	34	89	408	.278	91	42	502	5	.242	1	12	24-31	1137	428	86	.948
2018	**.335**	**65**	**1742**	**411**	**584**	**88**	**15**	**68**	**377**	**906**	**.520**	**191**	**27**	**272**	**17**	**.404**	**23**	**23**	**41-48**	**1286**	**410**	**54**	**.969**
Opponents	.190	65	1566	144	297	58	7	24	127	441	.282	140	47	478	12	.275	6	22	24-33	1191	402	83	.950
2017	**.319**	**63**	**1691**	**344**	**540**	**97**	**5**	**78**	**313**	**881**	**.521**	**139**	**26**	**206**	**16**	**.377**	**15**	**40**	**43-53**	**1282**	**511**	**56**	**.970**
Opponents	.228	63	1626	182	370	46	3	34	164	524	.322	153	47	377	16	.312	3	25	34-46	1219	478	72	.959
2016	**.316**	**57**	**1470**	**354**	**465**	**70**	**10**	**67**	**324**	**756**	**.514**	**215**	**36**	**240**	**13**	**.413**	**14**	**43**	**37-48**	**1119**	**508**	**58**	**.966**
Opponents	.277	57	1475	236	408	58	7	37	214	591	.401	159	50	221	26	.365	7	23	28-36	1064	403	75	.951
2015	**.367**	**63**	**1670**	**499**	**613**	**107**	**14**	**89**	**448**	**1015**	**.608**	**289**	**43**	**200**	**10**	**.467**	**21**	**59**	**66-84**	**1220**	**428**	**52**	**.969**
Opponents	.230	63	1542	196	355	34	5	41	181	522	.339	208	48	400	20	.338	10	16	30-37	1145	467	82	.952
2014	**.326**	**60**	**1487**	**381**	**485**	**77**	**11**	**77**	**351**	**815**	**.548**	**286**	**48**	**221**	**14**	**.447**	**11**	**47**	**54-85**	**1179**	**393**	**47**	**.971**
Opponents	.206	60	1449	153	299	47	4	25	142	429	.296	126	28	402	11	.281	7	23	26-36	1092	441	59	.963
2013	**.306**	**60**	**1655**	**352**	**506**	**74**	**12**	**88**	**315**	**868**	**.524**	**202**	**35**	**271**	**13**	**.391**	**9**	**36**	**38-49**	**1240**	**440**	**34**	**.980**
Opponents	.228	60	1528	190	348	52	11	37	174	533	.349	173	40	377	7	.320	10	36	37-52	1195	487	80	.955
2012	**.340**	**56**	**1496**	**370**	**508**	**91**	**10**	**83**	**351**	**868**	**.580**	**214**	**33**	**244**	**17**	**.429**	**18**	**20**	**39-46**	**1063**	**379**	**53**	**.965**
Opponents	.238	56	1380	220	328	56	4	33	186	491	.356	160	35	327	11	.331	7	22	57-65	1032	381	66	.955
2011	**.310**	**55**	**1435**	**302**	**445**	**74**	**3**	**68**	**286**	**729**	**.508**	**227**	**54**	**292**	**14**	**.420**	**13**	**40**	**26-38**	**1088**	**390**	**54**	**.965**
Opponents	.217	55	1381	173	300	37	7	27	144	432	.313	159	43	347	7	.316	6	21	62-75	1057	381	51	.966
2010	**.336**	**61**	**1640**	**422**	**551**	**101**	**6**	**108**	**390**	**988**	**.602**	**244**	**44**	**287**	**14**	**.432**	**14**	**51**	**21-26**	**1193**	**388**	**44**	**.973**
Opponents	.208	61	1475	156	307	52	5	31	138	462	.313	139	44	399	5	.294	6	21	39-43	1154	401	66	.959
2009	**.313**	**56**	**1475**	**336**	**461**	**83**	**9**	**80**	**315**	**802**	**.544**	**184**	**51**	**251**	**5**	**.405**	**9**	**46**	**55-67**	**1116**	**340**	**34**	**.977**
Opponents	.183	56	1341	143	246	37	5	36	134	401	.299	113	40	415	4	.266	4	20	22-25	1063	375	56	.963
2008	**.307**	**60**	**1592**	**282**	**489**	**93**	**6**	**36**	**256**	**702**	**.441**	**173**	**27**	**271**	**10**	**.382**	**12**	**50**	**41-56**	**1227**	**373**	**45**	**.973**
Opponents	.153	60	1423	96	218	37	7	12	77	305	.214	79	57	539	5	.226	8	28	33-40	1164	448	78	.954
2007	**.300**	**55**	**1395**	**298**	**418**	**65**	**6**	**63**	**282**	**684**	**.490**	**215**	**27**	**237**	**10**	**.401**	**7**	**40**	**39-46**	**1060**	**408**	**69**	**.955**
Opponents	.221	55	1365	161	302	45	5	27	137	438	.321	105	18	361	5	.284	7	32	37-44	1020	433	56	.963
2006	**.289**	**59**	**1568**	**290**	**453**	**69**	**14**	**67**	**270**	**751**	**.479**	**179**	**24**	**289**	**2**	**.367**	**16**	**60**	**67-80**	**1235**	**460**	**48**	**.972**
Opponents	.176	59	1476	93	260	28	4	22	82	362	.245	106	26	507	8	.243	2	27	29-41	1174	486	69	.960
2005	**.272**	**60**	**1580**	**240**	**429**	**68**	**14**	**55**	**222**	**690**	**.437**	**175**	**19**	**299**	**10**	**.350**	**7**	**64**	**35-51**	**1254**	**439**	**54**	**.969**
Opponents	.181	60	1517	103	275	25	0	28	89	384	.253	77	17	548	5	.229	1	28	16-30	1213	513	67	.963
2004	**.292**	**56**	**1489**	**256**	**435**	**67**	**3**	**77**	**240**	**739**	**.496**	**183**	**17**	**220**	**16**	**.374**	**7**	**53**	**26-40**	**1171**	**551**	**54**	**.970**
Opponents	.161	56	1369	68	220	24	1	11	59	279	.204	84	25	359	8	.222	3	37	17-26	1109	486	69	.959
2003	**.325**	**61**	**1640**	**366**	**533**	**83**	**10**	**88**	**339**	**900**	**.549**	**157**	**37**	**258**	**5**	**.393**	**15**	**31**	**86-109**	**1211**	**550**	**56**	**.969**
Opponents	.133	61	1366	63	182	23	0	17	50	256	.187	134	15	388	14	.218	1	29	16-31	1144	515	90	.954
2002	**.336**	**64**	**1684**	**355**	**565**	**102**	**19**	**55**	**327**	**870**	**.517**	**223**	**32**	**158**	**4**	**.418**	**24**	**52**	**94-111**	**1270**	**552**	**67**	**.965**
Opponents	.130	64	1450	65	188	26	1	14	55	258	.178	115	13	494	16	.200	2	19	18-30	1196	586	74	.960
2001	**.340**	**68**	**1888**	**418**	**642**	**88**	**12**	**66**	**388**	**952**	**.504**	**209**	**28**	**241**	**11**	**.411**	**15**	**43**	**123-144**	**1362**	**680**	**49**	**.977**
Opponents	.161	68	1587	77	256	24	0	15	71	325	.205	90	12	393	12	.212	1	34	17-30	1292	620	95	.953
2000	**.313**	**59**	**1591**	**299**	**498**	**73**	**19**	**46**	**262**	**747**	**.470**	**116**	**21**	**175**	**8**	**.364**	**16**	**40**	**100-115**	**1191**	**548**	**52**	**.971**
Opponents	.178	59	1378	104	245	33	0	15	95	323	.234	165	25	352	13	.276	7	41	34-53	1142	595	75	.959
1999	**.339**	**69**	**1868**	**429**	**633**	**108**	**8**	**95**	**396**	**1042**	**.558**	**202**	**27**	**202**	**11**	**.409**	**11**	**58**	**64-80**	**1376**	**575**	**53**	**.974**
Opponents	.182	69	1612	97	293	32	2	9	82	356	.221	130	39	423	7	.259	5	47	18-24	1291	597	97	.951
1998	**.241**	**45**	**1145**	**134**	**276**	**27**	**8**	**22**	**116**	**385**	**.336**	**103**	**13**	**178**	**5**	**.310**	**5**	**40**	**11-21**	**894**	**479**	**58**	**.959**
Opponents	.259	45	1166	170	302	36	6	13	142	389	.334	153	15	118	9	.350	7	36	38-48	913	458	41	.964

YEARLY TEAM HITTING & FIELDING STATISTICS

YEAR	AVG	G	AB	R	H	2B	3B	HR	RBI	TB	SLG	BB	HBP	SO	GDP	OBP	SF	SH	SB-ATT	PO	A	E	FLD
1997	**.328**	**63**	**1694**	**332**	**556**	**74**	**16**	**54**	**316**	**824**	**.486**	**157**	**19**	**172**	**10**	**.390**	**8**	**63**	**29-38**	**1257**	**496**	**60**	**.967**
Opponents	.201	63	1529	125	308	34	4	13	108	389	.254	121	8	403	1	.263	4	36	34-49	1206	584	73	.961
1996	**.354**	**58**	**1623**	**335**	**575**	**72**	**9**	**34**	**299**	**767**	**.473**	**159**	**10**	**134**	**13**	**.411**	**19**	**58**	**22-28**	**1148**	**529**	**43**	**.975**
Opponents	.233	58	1420	119	331	30	1	12	109	399	.281	78	9	251	10	.277	3	45	18-30	1104	529	81	.953
1995	**.350**	**56**	**1518**	**342**	**532**	**84**	**16**	**50**	**301**	**798**	**.526**	**164**	**13**	**185**	**20**	**.416**	**11**	**49**	**22-32**	**1099**	**479**	**39**	**.976**
Opponents	.182	56	1306	67	238	23	1	11	57	296	.227	72	13	292	13	.232	2	32	19-26	1027	447	69	.955
1994	**.304**	**57**	**1535**	**253**	**466**	**74**	**16**	**17**	**213**	**623**	**.406**	**147**	**--**	**135**	**--**	**--**	**18**	**72**	**13-19**	**1160**	**348**	**39**	**.975**
Opponents	*incomplete results*																						
1993	**.311**	**55**	**1497**	**265**	**465**	**62**	**13**	**26**	**236**	**631**	**.422**	**131**	**--**	**121**	**--**	**--**	**--**	**75**	**12-25**	**1147**	**442**	**32**	**.980**
Opponents	.131	55	1272	27	167	9	1	5	24	193	.152	88	--	466	--	--	--	28	18-39	1073	517	162	.908
1992	**.304**	**56**	**1538**	**264**	**467**	**51**	**9**	**18**	**218**	**590**	**.384**	**132**	**1**	**135**	**8**	**.357**	**9**	**62**	**40-47**	**1179**	**389**	**32**	**.980**
Opponents	.124	56	1320	34	164	14	1	1	26	183	.139	88	14	494	1	.187	2	27	19-42	1108	555	98	.944
1991	**.296**	**63**	**1713**	**252**	**507**	**54**	**19**	**15**	**212**	**644**	**.376**	**130**	**11**	**133**	**13**	**.347**	**13**	**100**	**23-34**	**1342**	**507**	**50**	**.974**
Opponents	.138	63	1526	37	210	11	3	2	26	233	.153	76	17	488	13	.187	1	33	21-41	1277	644	86	.957
1990	**.283**	**69**	**1795**	**236**	**508**	**43**	**26**	**5**	**182**	**618**	**.344**	**131**	**--**	**91**	**--**	**--**	**--**	**111**	**24-36**	**1442**	**486**	**41**	**.979**
Opponents	.127	69	1656	39	210	26	5	4	29	258	.156	67	--	412	--	--	--	24	20-27	1361	851	97	.958
1989	**.288**	**52**	**1402**	**209**	**404**	**53**	**22**	**4**	**175**	**513**	**.365**	**110**	**--**	**95**	**--**	**--**	**--**	**108**	**31-38**	**1124**	**395**	**42**	**.973**
Opponents	.119	52	1253	30	149	7	3	3	24	171	.136	59	--	348	--	--	--	17	15-25	1060	504	92	.944
1988	**.270**	**61**	**1617**	**232**	**436**	**48**	**16**	**16**	**181**	**564**	**.398**	**110**	**--**	**91**	**--**	**--**	**--**	**91**	**52-64**	**1313**	**416**	**45**	**.975**
Opponents	.165	61	1520	42	251	17	4	1	35	279	.184	65	--	325	--	--	--	34	5-17	1245	668	114	.944
1987	**.282**	**60**	**1520**	**222**	**428**	**54**	**19**	**10**	**190**	**550**	**.362**	**110**	**--**	**132**	**--**	**--**	**--**	**98**	**47-61**	**1264**	**430**	**57**	**.967**
Opponents	.131	60	1434	48	188	13	4	4	33	221	.156	68	--	413	--	--	--	32	9-29	1187	611	78	.958
1986	**.249**	**43**	**1116**	**149**	**278**	**23**	**21**	**4**	**128**	**355**	**.318**	**75**	**--**	**112**	**--**	**--**	**--**	**72**	**29-37**	**915**	**379**	**57**	**.958**
Opponents	.164	43	1074	50	176	16	4	1	34	203	.189	62	--	261	--	--	--	35	21-34	892	441	67	.952
1985	**.226**	**50**	**1207**	**112**	**273**	**27**	**19**	**5**	**80**	**353**	**.292**	**91**	**--**	**133**	**--**	**--**	**--**	**107**	**30-39**	**1023**	**376**	**42**	**.971**
Opponents	*incomplete results*																						
1984	**.247**	**52**	**1386**	**122**	**342**	**28**	**13**	**11**	**99**	**427**	**.310**	**82**	**8**	**155**	**--**	**.293**	**7**	**97**	**20**	**--**	**--**	**--**	**--**
Opponents	.114	52	1211	20	149	11	0	0	18	160	.132	61	3	443	--	.167	1	42	14	--	--	--	--
1983	**.235**	**47**	**1288**	**117**	**303**	**21**	**12**	**4**	**99**	**360**	**.280**	**91**	**--**	**115**	**--**	**--**	**--**	**70**	**29**	**--**	**--**	**45**	**--**
Opponents	.109	47	1277	25	139	12	2	0	18	155	.121	66	--	410	--	--	--	41	6	--	--	67	--
1982	**.205**	**42**	**1193**	**84**	**244**	**34**	**11**	**0**	**69**	**300**	**.251**	**67**	**6**	**76**	**--**	**.249**	**7**	**73**	**21**	**--**	**--**	**--**	**--**
Opponents	.125	42	1185	18	150	7	1	1	16	162	.137	65	7	388	--	.177	0	28	3	--	--	--	--

YEARLY TEAM PITCHING STATISTICS

YEAR	ERA	W-L	G	CG	SHO	SV	IP	H	R	ER	BB	SO	2B	3B	HR	B/AVG	WP	HBP	BK	SFA	SHA
2024	**2.70**	**43-12**	**55**	**29**	**12**	**4**	**355.0**	**336**	**166**	**137**	**119**	**345**	**44**	**1**	**48**	**.245**	**10**	**25**	**0**	**10**	**15**
Opponents	6.05	12-43	55	19	4	3	338.0	440	326	292	178	225	61	9	65	.315	33	37	0	21	21
2023	**1.69**	**52-7**	**59**	**24**	**21**	**3**	**381.1**	**268**	**110**	**92**	**85**	**416**	**35**	**6**	**41**	**.189**	**12**	**24**	**0**	**3**	**7**
Opponents	5.87	7-52	59	17	3	1	353.0	522	366	296	186	241	71	11	66	.336	27	28	0	17	16
2022	**1.72**	**51-10**	**61**	**21**	**21**	**12**	**391.2**	**257**	**119**	**96**	**86**	**486**	**40**	**3**	**40**	**.180**	**10**	**24**	**0**	**4**	**8**
Opponents	6.02	10-51	61	18	4	0	363.2	491	381	313	183	279	96	14	62	.320	37	34	0	17	33
2021	**1.43**	**47-7**	**54**	**30**	**23**	**2**	**348.0**	**220**	**86**	**71**	**69**	**431**	**31**	**2**	**26**	**.175**	**9**	**32**	**0**	**1**	**12**
Opponents	6.34	7-47	54	9	2	1	325.2	436	325	295	188	259	80	8	76	.314	23	27	0	17	10
2020	**1.20**	**25-1**	**26**	**17**	**13**	**0**	**164.0**	**112**	**33**	**28**	**21**	**221**	**13**	**1**	**10**	**.187**	**2**	**8**	**0**	**2**	**2**
Opponents	7.80	1-25	26	6	0	0	145.1	241	200	162	95	86	45	5	31	.368	16	13	0	7	9
2019	**1.43**	**56-6**	**62**	**37**	**20**	**5**	**405.0**	**254**	**100**	**83**	**91**	**502**	**40**	**6**	**34**	**.173**	**10**	**42**	**0**	**1**	**12**
Opponents	6.52	6-56	62	18	0	2	379.0	572	436	353	210	268	90	13	78	.339	35	25	0	18	22
2018	**1.83**	**58-7**	**65**	**37**	**18**	**4**	**428.2**	**297**	**144**	**112**	**140**	**478**	**58**	**7**	**24**	**.190**	**23**	**47**	**0**	**6**	**22**
Opponents	5.85	7-58	65	24	2	0	397.0	584	411	332	191	272	88	15	68	.335	47	27	0	23	23
2017	**2.49**	**48-15**	**63**	**24**	**17**	**4**	**427.1**	**370**	**182**	**152**	**153**	**377**	**46**	**3**	**34**	**.228**	**29**	**47**	**5**	**3**	**25**
Opponents	4.79	15-48	63	25	3	2	406.1	540	344	278	139	206	97	5	78	.319	31	26	5	15	40
2016	**3.66**	**40-16**	**57**	**17**	**8**	**6**	**373.0**	**408**	**236**	**195**	**159**	**221**	**58**	**7**	**37**	**.277**	**28**	**50**	**5**	**7**	**23**
Opponents	5.92	16-40	57	14	2	5	354.2	465	354	300	215	240	70	10	67	.316	30	36	6	14	43
2015	**2.84**	**51-12**	**63**	**22**	**13**	**9**	**406.2**	**355**	**196**	**165**	**208**	**400**	**34**	**5**	**41**	**.230**	**42**	**48**	**4**	**10**	**16**
Opponents	7.43	12-51	63	9	1	1	381.2	613	499	405	289	200	107	14	89	.367	49	43	4	21	59
2014	**2.03**	**52-8**	**60**	**30**	**19**	**6**	**393.0**	**299**	**153**	**114**	**126**	**402**	**47**	**4**	**25**	**.206**	**14**	**28**	**4**	**7**	**23**
Opponents	6.10	8-52	60	30	1	2	364.0	485	381	317	286	221	77	11	77	.326	24	48	0	11	47
2013	**2.49**	**40-20**	**60**	**20**	**11**	**5**	**413.1**	**348**	**190**	**147**	**173**	**377**	**52**	**11**	**37**	**.228**	**34**	**40**	**3**	**10**	**36**
Opponents	4.87	20-40	60	25	3	4	398.1	506	352	277	202	271	74	12	88	.306	20	35	1	9	36
2012	**3.44**	**36-20**	**56**	**22**	**10**	**6**	**354.1**	**328**	**220**	**174**	**160**	**327**	**56**	**4**	**33**	**.238**	**54**	**35**	**21**	**7**	**22**
Opponents	6.23	20-36	56	26	2	4	344.0	508	370	306	214	244	91	10	83	.340	29	33	3	18	20
2011	**2.57**	**36-19**	**55**	**21**	**8**	**6**	**362.2**	**300**	**173**	**133**	**159**	**347**	**37**	**7**	**27**	**.217**	**27**	**43**	**2**	**6**	**21**
Opponents	5.17	19-36	55	24	3	3	352.1	445	302	260	227	292	74	3	68	.310	29	54	5	13	40
2010	**2.08**	**50-11**	**61**	**28**	**15**	**6**	**397.2**	**307**	**156**	**118**	**139**	**399**	**52**	**5**	**31**	**.208**	**10**	**44**	**1**	**6**	**21**
Opponents	6.71	11-50	61	27	1	0	384.2	551	422	369	244	287	101	6	108	.336	27	44	17	14	51
2009	**2.28**	**45-11**	**56**	**31**	**12**	**4**	**372.0**	**246**	**143**	**121**	**113**	**415**	**37**	**5**	**36**	**.183**	**15**	**40**	**1**	**4**	**20**
Opponents	5.79	11-45	56	20	2	1	354.1	461	336	293	184	251	83	9	80	.313	25	51	4	9	46
2008	**1.06**	**51-9**	**60**	**38**	**22**	**7**	**409.0**	**218**	**96**	**62**	**79**	**539**	**37**	**7**	**12**	**.153**	**12**	**57**	**0**	**8**	**28**
Opponents	3.81	9-51	60	35	6	1	388.0	489	282	211	173	271	93	6	36	.307	23	27	0	12	50
2007	**2.28**	**37-18**	**55**	**38**	**16**	**1**	**353.1**	**302**	**161**	**115**	**105**	**361**	**45**	**5**	**27**	**.221**	**17**	**18**	**0**	**7**	**32**
Opponents	5.29	18-37	55	26	3	2	340.0	418	298	257	215	237	65	6	63	.300	30	27	1	7	40
2006	**1.28**	**50-9**	**59**	**52**	**26**	**1**	**411.2**	**260**	**93**	**75**	**106**	**507**	**28**	**4**	**22**	**.176**	**11**	**26**	**1**	**2**	**27**
Opponents	4.29	9-50	59	34	2	0	391.1	453	290	240	179	289	69	14	67	.289	31	24	0	16	60
2005	**1.29**	**40-20**	**60**	**51**	**21**	**2**	**418.0**	**275**	**103**	**77**	**77**	**548**	**548**	**0**	**28**	**.181**	**16**	**17**	**0**	**1**	**28**
Opponents	3.08	20-40	60	34	4	3	404.1	429	240	178	175	299	68	14	55	.272	21	19	0	7	64
2004	**0.97**	**47-9**	**56**	**53**	**24**	**2**	**390.1**	**220**	**68**	**54**	**84**	**359**	**24**	**1**	**11**	**.161**	**12**	**25**	**0**	**3**	**37**
Opponents	4.15	9-47	56	27	2	0	369.2	435	256	219	183	220	67	3	77	.292	21	17	0	7	53
2003	**0.68**	**54-7**	**61**	**55**	**39**	**0**	**403.2**	**182**	**63**	**39**	**134**	**388**	**23**	**0**	**17**	**.133**	**17**	**15**	**0**	**1**	**29**
Opponents	5.78	7-54	61	24	3	1	381.1	533	366	315	157	258	83	10	88	.325	25	37	0	15	31
2002	**0.68**	**55-9**	**64**	**57**	**34**	**0**	**423.1**	**188**	**65**	**41**	**115**	**494**	**26**	**1**	**14**	**.130**	**12**	**13**	**0**	**2**	**19**
Opponents	5.55	9-55	64	27	1	0	398.2	565	355	316	223	158	102	19	55	.336	40	32	1	24	52
2001	**0.85**	**62-6**	**68**	**47**	**48**	**4**	**454.0**	**256**	**77**	**55**	**90**	**393**	**24**	**0**	**15**	**.161**	**17**	**12**	**0**	**1**	**34**
Opponents	5.32	6-62	68	41	4	0	430.2	642	418	327	209	241	88	12	66	.340	36	28	1	15	43
2000	**1.29**	**46-12**	**59**	**46**	**29**	**0**	**397.0**	**245**	**104**	**73**	**165**	**352**	**33**	**0**	**15**	**.178**	**19**	**25**	**0**	**7**	**41**
Opponents	4.21	12-46	59	29	2	0	380.2	498	299	229	116	175	73	19	46	.313	36	21	0	16	40
1999	**1.18**	**63-6**	**69**	**62**	**28**	**3**	**458.2**	**293**	**97**	**77**	**130**	**423**	**32**	**2**	**9**	**.182**	**19**	**39**	**7**	**5**	**47**
Opponents	5.55	6-63	69	39	1	0	430.1	633	429	341	202	202	108	8	95	.339	29	27	0	11	58
1998	**2.84**	**18-27**	**45**	**27**	**9**	**1**	**298.0**	**302**	**170**	**121**	**153**	**118**	**36**	**6**	**13**	**.259**	**27**	**15**	**0**	**7**	**36**
Opponents	2.14	27-18	45	30	9	2	304.1	276	134	93	103	178	27	8	22	.241	11	13	0	5	40

YEARLY TEAM PITCHING STATISTICS

YEAR	ERA	W-L	G	CG	SHO	SV	IP	H	R	ER	BB	SO	2B	3B	HR	B/AVG	WP	HBP	BK	SFA	SHA
1997	**1.60**	**49-14**	**63**	**54**	**29**	**5**	**419.2**	**308**	**124**	**96**	**121**	**403**	**34**	**4**	**13**	**.201**	**--**	**8**	**--**	**4**	**36**
Opponents	5.01	14-49	63	40	6	0	402.0	555	331	288	157	172	74	16	54	.328	--	19	--	8	63
1996	**1.83**	**47-11**	**58**	**47**	**18**	**3**	**382.2**	**331**	**118**	**100**	**78**	**251**	**30**	**1**	**12**	**.233**	**--**	**9**	**--**	**3**	**45**
Opponents	4.70	11-47	58	31	2	0	368.0	575	333	247	10	134	72	9	34	.354	--	10	--	19	58
1995	**0.96**	**50-6**	**56**	**47**	**29**	**2**	**366.1**	**238**	**67**	**50**	**72**	**292**	**23**	**1**	**11**	**.182**	**13**	**13**	**0**	**2**	**32**
Opponents	5.79	6-50	56	37	3	0	342.1	532	342	283	164	185	84	16	50	.350	36	13	3	11	49
1994	**1.27**	**43-14**	**57**	**52**	**23**	**3**	**391.0**	**215**	**95**	**71**	**72**	**543**	**24**	**2**	**18**	**--**	**--**	**25**	**--**	**--**	**36**
Opponents	*incomplete results*																				
1993	**0.44**	**50-5**	**55**	**51**	**37**	**0**	**382.1**	**167**	**27**	**24**	**88**	**466**	**9**	**1**	**5**	**.131**	**--**	**--**	**--**	**--**	**28**
Opponents	4.19	5-50	55	43	4	--	357.2	465	265	214	132	121	62	13	26	.311	--	--	--	--	75
1992	**0.37**	**54-2**	**56**	**52**	**39**	**0**	**393.0**	**164**	**32**	**21**	**88**	**494**	**14**	**1**	**1**	**.124**	**5**	**14**	**0**	**2**	**27**
Opponents	3.09	2-54	56	56	3	0	369.2	467	261	163	132	135	51	9	18	.304	11	1	0	9	82
1991	**0.38**	**56-7**	**63**	**58**	**43**	**1**	**447.2**	**210**	**36**	**24**	**76**	**488**	**11**	**3**	**2**	**.138**	**14**	**17**	**0**	**1**	**33**
Opponents	2.95	7-56	63	43	5	0	429.1	507	252	181	130	133	54	19	15	.296	36	11	1	13	100
1990	**0.42**	**62-7**	**69**	**66**	**46**	**1**	**483.1**	**210**	**39**	**29**	**67**	**412**	**26**	**5**	**4**	**.127**	**--**	**--**	**--**	**--**	**24**
Opponents	2.57	7-62	69	53	4	--	455.2	508	236	167	131	91	43	26	5	.283	--	--	--	--	111
1989	**0.36**	**48-4**	**52**	**45**	**34**	**1**	**374.0**	**149**	**30**	**19**	**59**	**348**	**7**	**3**	**3**	**.119**	**--**	**--**	**--**	**--**	**17**
Opponents	2.76	4-48	52	45	2	--	354.2	404	209	139	110	95	53	22	4	.288	--	--	--	--	108
1988	**0.50**	**53-8**	**61**	**54**	**34**	**4**	**437.2**	**251**	**40**	**31**	**65**	**325**	**17**	**4**	**1**	**.165**	**--**	**--**	**--**	**--**	**34**
Opponents	2.21	8-53	61	44	5	--	415.0	436	230	131	110	91	48	16	16	.270	--	--	--	--	91
1987	**0.41**	**50-10**	**60**	**54**	**34**	**3**	**424.0**	**188**	**48**	**25**	**68**	**413**	**13**	**4**	**4**	**.131**	**--**	**--**	**--**	**--**	**32**
Opponents	2.90	10-50	60	57	6	--	400.2	428	222	166	110	132	54	19	10	.282	--	--	--	--	98
1986	**0.57**	**28-15**	**43**	**37**	**22**	**0**	**305.1**	**176**	**50**	**25**	**62**	**261**	**16**	**4**	**1**	**.164**	**--**	**--**	**--**	**--**	**35**
Opponents	2.06	15-28	43	28	5	--	299.1	278	149	88	75	112	23	21	4	.249	--	--	--	--	72
1985	**0.18**	**41-9**	**50**	**50**	**36**	**1**	**355.0**	**137**	**21**	**9**	**44**	**406**	**14**	**1**	**1**	**--**	**--**	**--**	**--**	**--**	**--**
Opponents	*incomplete results*																				
1984	**0.18**	**45-6**	**52**	**48**	**40**	**0**	**397.2**	**149**	**20**	**10**	**61**	**443**	**11**	**0**	**0**	**.114**	**8**	**3**	**--**	**1**	**42**
Opponents	1.43	6-45	52	--	6	--	384.0	342	122	78	82	155	28	13	11	.247	12	8	--	7	97
1983	**0.29**	**40-7**	**47**	**46**	**35**	**0**	**364.0**	**139**	**25**	**15**	**66**	**410**	**12**	**2**	**0**	**.109**	**10**	**7**	**--**	**--**	**41**
Opponents	1.62	7-40	47	--	4	--	354.1	303	117	82	91	115	21	12	4	.235	17	4	--	--	70
1982	**0.29**	**33-7**	**42**	**37**	**27**	**1**	**356.0**	**150**	**18**	**15**	**65**	**388**	**7**	**1**	**1**	**.125**	**8**	**7**	**--**	**0**	**28**
Opponents	1.21	7-33	42	--	4	--	348.0	244	84	60	67	76	34	11	0	.205	12	6	--	7	73

Batting Average

Year	Name	AVG
1975	Sue Enquist	.529
1976	Janice Wright	.581
1977	Sue Enquist	.322
1978	Sue Enquist	.391
1979	Gail Edson	.319
1980	Gail Edson	.352
1981	Dot Richardson	.379
1982	Dot Richardson	.328
1983	Dot Richardson	.333
1984	Tricia Mang	.376
1985	Mary Ricks	.266
1986	Sandra Arledge	.317
1987	Sandra Arledge	.387
1988	Lorraine Maynez	.337
1989	Janice Parks	.426
1990	Yvonne Gutierrez	.384
1991	Yvonne Gutierrez	.369
1992	Yvonne Gutierrez	.406
1993	Lisa Fernandez [1]	.510
1994	Jennifer Brundage	.440
1995	Jennifer Brundage [1]	.518
1996	Ginny Mike-Mitchell	.418
1997	Stacey Nuveman	.457
1998	Kim Wuest	.326
1999	Stacey Nuveman	.446
2000	Natasha Watley	.426
2001	Stacey Nuveman	.440
2002	Stacey Nuveman [1]	.529
2003	Natasha Watley	.481
2004	Caitlin Benyi	.379
2005	Caitlin Benyi	.333
2006	Andrea Duran	.355
2007	Krista Colburn	.382
2008	Samantha Camuso	.366
2009	Katie Schroeder	.402
2010	Megan Langenfeld	.527
2011	Andrea Harrison	.409
2012	Stephany LaRosa	.436
2013	B.B. Bates	.374
2014	Allexis Bennett	.404
2015	Allexis Bennett	.492
2016	Allexis Bennett	.400
2017	Kylee Perez	.408
2018	Aaliyah Jordan	.429
2019	Kelli Godin	.418
2020	Aaliyah Jordan	.435
2021	Briana Perez	.353
2022	Delanie Wisz	.405
2023	Maya Brady	.448
2024	Maya Brady	.418

1 National Leader

At-Bats

Year	Name	AB
1975	Charlene Wright	66
1976	Sue Enquist	51
1977	Nedra Jerry	98
1978	Sue Enquist	115
1979	Gail Edson	116
1980	Gail Edson	125
1981	Dot Richardson	177
	Gina Vecchione	177
1982	Gina Vecchione	150
1983	Dot Richardson	156
1984	Tricia Mang	178
1985	Mary Ricks	143
	Jennifer Simm	143
1986	Mary Ricks	135
1987	Sandra Arledge	191
1988	Lorraine Maynez	190
1989	Janice Parks	162
1990	Shanna Flynn	228
1991	Shanna Flynn	208
1992	Kathi Evans	190
1993	Kelly Howard	190
1994	Kelly Howard	185
1995	Kelly Howard	201
1996	Kelly Howard	203
1997	Christie Ambrosi	204
1998	Casey Hiraiwa	132
1999	Christie Ambrosi	240
2000	Natasha Watley	188
2001	Natasha Watley	247
2002	Natasha Watley	231
2003	Natasha Watley	212
2004	Andrea Duran	184
2005	Andrea Duran	189
2006	Andrea Duran	197
2007	Krista Colburn	173
2008	Amanda Kamekona	193
2009	Amanda Kamekona	192
2010	GiOnna DiSalvatore	207
2011	B.B. Bates	176
	GiOnna DiSalvatore	176
	Katie Schroeder	176
2012	Andrea Harrison	184
2013	Stephany LaRosa	200
2014	Mysha Sataraka	178
2015	Allexis Bennett	189
	Stephany LaRosa	189
	Delaney Spaulding	189
2016	Allexis Bennett	185
2017	Kylee Perez	211
2018	Kylee Perez	212
2019	Bubba Nickles	210
2020	Kinsley Washington	85
2021	Briana Perez	170
2022	Briana Perez	186
2023	Megan Grant	174
2024	Maya Brady	170

Runs Scored

Year	Name	R
1975	Jane Beyler	33
1976	Jane Beyler	16
1977-78	Incomplete Results	
1979	Gail Edson	15
1980	Gail Edson	18
1981	Dot Richardson	40
1982	Dot Richardson	17
1983	Dot Richardson	25
1984	Tricia Mang	24
1985	Gina Holmstrom	19
1986	Gina Holmstrom	23
1987	Sandra Arledge	43
1988	Shanna Flynn	33
1989	Janice Parks	32
1990	Shanna Flynn	38
1991	Yvonne Gutierrez	38
1992	Lisa Fernandez	47
1993	Kathi Evans	44
1994	Janae Deffenbaugh	31
1995	Jennifer Brundage	59
1996	Kelly Howard	51
1997	Christie Ambrosi	43
1998	Nicole Odom	20
	Kim Wuest	20
1999	Christie Ambrosi	65
2000	Lyndsey Klein	57
2001	Natasha Watley	75
2002	Natasha Watley	65
2003	Natasha Watley	64
2004	Caitlin Benyi	51
2005	Andrea Duran	40
2006	Andrea Duran	60
2007	Krista Colburn	50
2008	Amanda Kamekona	47
2009	Katie Schroeder	55
2010	GiOnna DiSalvatore	55
2011	Katie Schroeder	44
2012	Katie Schroeder	59
2013	B.B. Bates	55
2014	Delaney Spaulding	59
2015	Delaney Spaulding	69
2016	Allexis Bennett	58
2017	Delaney Spaulding	58
2018	Kylee Perez	63
2019	Briana Perez	70
2020	Briana Perez	31
2021	Briana Perez	52
2022	Maya Brady	53
2023	Maya Brady	63
2024	Maya Brady	59

Hits

Year	Name	H
1975	Sue Enquist	27
1976	Sue Enquist	22
1977	Nedra Jerry	30
1978	Sue Enquist	45
1979	Gail Edson	37
1980	Gail Edson	44
1981	Dot Richardson	67
1982	Dot Richardson	45
1983	Dot Richardson	52
1984	Tricia Mang	67
1985	Mary Ricks	38
1986	Sandra Arledge	40
1987	Sandra Arledge	74
1988	Lorraine Maynez	64
1989	Janice Parks	69
1990	Yvonne Gutierrez	71
1991	Yvonne Gutierrez	72
1992	Lisa Fernandez	71
1993	Lisa Fernandez	80
1994	Jennifer Brundage	70
1995	Jennifer Brundage	87
1996	Kelly Howard	84
1997	Stacey Nuveman	84
1998	Kim Wuest	42
1999	Christie Ambrosi [1]	103
2000	Natasha Watley	80
2001	Natasha Watley	101
2002	Natasha Watley [1]	112
2003	Natasha Watley [1]	102
2004	Caitlin Benyi	67
2005	Andrea Duran	60
2006	Andrea Duran	70
2007	Krista Colburn	66
2008	GiOnna DiSalvatore	68
2009	Katie Schroeder	70
2010	GiOnna DiSalvatore	81
2011	Andrea Harrison	67
2012	Stephany LaRosa	79
2013	Stephany LaRosa	74
2014	Ally Carda	69
2015	Allexis Bennett	93
2016	Allexis Bennett	74
2017	Kylee Perez	86
2018	Aaliyah Jordan	84
2019	Bubba Nickles	82
2020	Briana Perez	34
2021	Briana Perez	60
2022	Briana Perez	73
2023	Maya Brady	77
2024	Maya Brady	71

1 National Leader

Doubles

Year	Name	2B
1975	Leslie Trapnell	4
1976	Sue Enquist	7
1977	Sue Enquist	5
1978	Sue Enquist	7
1979	Gail Edson	4
1980	Gail Edson	9
1981	Gina Vecchione	10
1982	Sheila Cornell	8
	Dot Richardson	8
1983	Dot Richardson	8
1984	Sheila Cornell	6
	Tricia Mang	6
1985	Leslie Rover	4
	Jennifer Simm	4
	Stacy Winsberg	4
1986	Janice Parks	5
1987	Sandra Arledge	8
	Gina Holmstrom	8
	Janice Parks	8
1988	Lorraine Maynez	10
1989	Janice Parks	10
	Missy Phillips	10
1990	Kerry Dienelt	9
	Missy Phillips	9
1991	Lisa Fernandez	9
1992	Joanne Alchin	11
1993	Lisa Fernandez	12
1994	Kelly Howard	15
1995	Jennifer Brundage	15
1996	Kelly Howard	14
1997	Alleah Poulson	15
1998	Kim Wuest	8
1999	Lyndsey Klein	21
2000	Amanda Freed	15
2001	Tairia Mims	18
2002	Tairia Mims	16
2003	Tairia Mims	17
2004	Caitlin Benyi	14
2005	Emily Zaplatosch	13
2006	Andrea Duran	15
2007	Megan Langenfeld	12
	Jodie Legaspi	12
2008	Amanda Kamekona	17
2009	Amanda Kamekona	19
2010	GiOnna DiSalvatore	19
2011	GiOnna DiSalvatore	17
2012	Katie Schroeder	14
2013	B.B. Bates	14
2014	Delaney Spaulding	15
2015	Delaney Spaulding	20
2016	Kylee Perez	10
	Mysha Sataraka	10
2017	Delaney Spaulding	18
2018	Aaliyah Jordan	15
2019	Aaliyah Jordan	20
2020	Aaliyah Jordan	13
2021	Delanie Wisz	13
2022	Briana Perez	18
2023	Megan Grant	14
2024	Maya Brady	13

Triples

Year	Name	3B
1975	Sue Enquist	2
	Rosanne Nocciolo	2
	Charlene Wright	2
	Valerie Parker	2
1976	Sue Enquist	1
	Sally McCall	1
	Charlene Wright	1
1977	Sue Enquist	3
1978	Kathy Maurice	7
1979	Nedra Jerry	4
1980	Gail Edson	7
1981	Barbara Booth	3
	Gina Vecchione	3
1982	Dot Richardson	4
	Gina Vecchione	4
1983	Sheila Cornell	6
1984	Sheila Cornell	5
1985	Tricia Mang	3
	Janet Pinneau	3
	Leslie Rover	3
1986	Janice Parks	5
1987	Janice Parks	6
1988	Lorraine Maynez	7
1989	Janice Parks	7
1990	Shanna Flynn	5
	Yvonne Gutierrez	5
	Missy Phillips	5
1991	Lorraine Maynez	5
1992	Lisa Fernandez	4
	Yvonne Gutierrez	4
1993	Jenny Brewster	3
1994	Jenny Brewster	4
1995	Nicole Odom	4
1996	Ginny Mike-Mitchell	3
1997	Christie Ambrosi	6
1998	Laurie Fritz	5
1999	Christie Ambrosi	4
2000	Lupe Brambila	4
	Lyndsey Klein	4
	Natasha Watley	4
2001	Natasha Watley	5
2002	Natasha Watley	7
2003	Natasha Watley	5
2004	Andrea Duran	2
2005	Andrea Duran	8
2006	Andrea Duran	7
2007	Krista Colburn	2
	Kaila Shull	2
2008	Samantha Camuso	2
	GiOnna DiSalvatore	2
	Amanda Kamekona	2
2009	GiOnna DiSalvatore	4
2010	Samantha Camuso	2
2011	B.B. Bates	1
	GiOnna DiSalvatore	1
	Andrea Harrison	1
2012	Samantha Camuso	3
	Stephany LaRosa	3
2013	Stephany LaRosa	4
2014	Delaney Spaulding	3
2015	Stephany LaRosa	4
2016	Paige Halstead	2

	Madeline Jelenicki	2
	Gabrielle Maurice	2
2017	Kylee Perez	2
2018	Aaliyah Jordan	3
	Briana Perez	3
2019	Kinsley Washington	4
2020	Kinsley Washington	2
2021	Briana Perez	5
2022	Briana Perez	7
2023	Maya Brady	3
2024	Jadelyn Allchin	3

Home Runs

Year	Name	HR
1975	Leslie Trapnell	4
1976	Kathy Deakins	3
	Leslie Trapnell	3
1977	Nedra Jerry	8
1978	Gail Edson	2
	Sue Enquist	2
	Kathy Maurice	2
1979	Janice Wright	1
1980	Gail Edson	2
	Nedra Jerry	2
	Kathy Maurice	2
1981	Nedra Jerry	2
	Dot Richardson	2
1982	None	
1983	Sheila Cornell	2
1984	Tricia Mang	7
1985	Tricia Mang	2
1986	Gina Holmstrom	2
1987	Sandra Arledge	4
1988	Janice Parks	6
1989	Janice Parks	2
1990	Missy Phillips	2
1991	Yvonne Gutierrez	7
1992	Yvonne Gutierrez [1]	11
1993	Lisa Fernandez	11
1994	Jenny Brewster	4
	Jennifer Brundage	4
1995	Jennifer Brundage	14
1996	Kim Wuest	13
1997	Stacey Nuveman	20
1998	Kim Wuest	11
1999	Stacey Nuveman [1]	31
2000	Lyndsey Klein	11
	Julie Marshall	11
2001	Stacey Nuveman	19
2002	Stacey Nuveman	20
2003	Tairia Mims	22
2004	Caitlin Benyi [1]	24
2005	Caitlin Benyi	14
2006	Andrea Duran	15
	Jodie Legaspi	15
2007	Lisa Dodd	14
2008	Amanda Kamekona	14
2009	Katie Schroeder	14
2010	Megan Langenfeld	20
2011	Andrea Harrison	15
2012	Stephany LaRosa	17
2013	B.B. Bates	25
2014	Mysha Sataraka	16
2015	Stephany LaRosa	20
	Delaney Spaulding	20
2016	Delaney Spaulding	17
2017	Delaney Spaulding	16
	Brianna Tautalafua	16
2018	Aaliyah Jordan	12
2019	Bubba Nickles	18
2020	Maya Brady	7
2021	Delanie Wisz	14
	Maya Brady	14
2022	Delanie Wisz	16
2023	Maya Brady	18
2024	Sharlize Palacios	20

1 National Leader

Runs Batted In

Year	Name	RBI
1975	Leslie Trapnell	31
1976	Sue Enquist	16
1977	Nedra Jerry	19
1978	Gail Edson	19
1979	Gail Edson	11
1980	Gail Edson	18
1981	Gina Vecchione	21
	Barbara Young	21
1982	Gina Vecchione	12
	Barbara Young	12
1983	Sheila Cornell	18
1984	Tricia Mang	19
1985	Tricia Mang	17
1986	Janice Parks	19
1987	Janice Parks	41
1988	Janice Parks	40
1989	Janice Parks	36
1990	Missy Phillips	36
1991	Yvonne Gutierrez	35
1992	Yvonne Gutierrez	58
1993	Lisa Fernandez	45
1994	Jennifer Brundage	39
1995	Jennifer Brundage	60
1996	Alleah Poulson	48
1997	Stacey Nuveman	71
1998	Kim Wuest	27
1999	Stacey Nuveman [1]	91
2000	Lyndsey Klein	60
2001	Stacey Nuveman	73
2002	Stacey Nuveman	64
2003	Tairia Mims	70
2004	Caitlin Benyi	43
2005	Emily Zaplatosch	41
2006	Andrea Duran	42
2007	Lisa Dodd	49
2008	Amanda Kamekona	46
2009	Kaila Shull	59
2010	Megan Langenfeld	58
2011	Andrea Harrison	52
2012	Stephany LaRosa	61
2013	B.B. Bates	74
2014	Ally Carda	55
	Mysha Sataraka	55
2015	Delaney Spaulding	72
2016	Delaney Spaulding	61
2017	Madeline Jelenicki	69
2018	Aaliyah Jordan	67
2019	Bubba Nickles	72
2020	Maya Brady	28
	Briana Perez	28
2021	Delanie Wisz	44
2022	Delanie Wisz	63
2023	Maya Brady	59
2024	Maya Brady	68

1 National Leader

Total Bases

Year	Name	TB
1975	Sue Enquist	37
	Charlene Wright	37
1976	Sue Enquist	34
1977	Nedra Jerry	54
1978	Sue Enquist	58
1979	Gail Edson	47
1980	Gail Edson	73
1981	Dot Richardson	83
1982	Dot Richardson	61
1983	Dot Richardson	68
1984	Tricia Mang	98
1985	Gina Holmstrom	46
	Mary Ricks	46
1986	Sandra Arledge	53
1987	Sandra Arledge	104
1988	Lorraine Maynez	97
1989	Janice Parks	99
1990	Yvonne Gutierrez	90
1991	Yvonne Gutierrez	107
1992	Yvonne Gutierrez	120
1993	Lisa Fernandez	129
1994	Jennifer Brundage	94
1995	Jennifer Brundage	150
1996	Julie Adams	108
	Kelly Howard	108
1997	Stacey Nuveman	157
1998	Kim Wuest	83
1999	Stacey Nuveman [1]	187
2000	Lyndsey Klein	120
2001	Tairia Mims	153
2002	Stacey Nuveman [1]	164
2003	Tairia Mims	165
2004	Caitlin Benyi	153
2005	Caitlin Benyi	108
2006	Andrea Duran	144
2007	Lisa Dodd	111
2008	Amanda Kamekona	128
2009	Katie Schroeder	119
2010	Megan Langenfeld	140
2011	Andrea Harrison	126
2012	Stephany LaRosa	146
2013	B.B. Bates	164
2014	Ally Carda	123
2015	Delaney Spaulding	161
2016	Delaney Spaulding	118
2017	Delaney Spaulding	146
2018	Aaliyah Jordan	141
2019	Bubba Nickles	150
2020	Maya Brady	51
2021	Briana Perez	119
2022	Briana Perez	135
2023	Maya Brady	149
2024	Maya Brady	137

1 National Leader

Slugging Percentage

Year	Name	SLG
1975	Sue Enquist	.725
1976	Janice Wright	.677
1977-78	Incomplete Results	
1979	Gail Edson	.405
1980	Gail Edson	.584
1981	Dot Richardson	.469
1982	Dot Richardson	.445
1983	Dot Richardson	.436
1984	Tricia Mang	.551
1985	Gina Holmstrom	.333
1986	Sandra Arledge	.421
1987	Sandra Arledge	.545
1988	Lorraine Maynez	.511
	Janice Parks	.511
1989	Janice Parks	.611
1990	Yvonne Gutierrez	.486
1991	Yvonne Gutierrez	.549
1992	Yvonne Gutierrez	.706
1993	Lisa Fernandez	.822
1994	Jennifer Brundage	.591
1995	Jennifer Brundage	.893
1996	Kim Wuest	.635
1997	Stacey Nuveman	.853
1998	Kim Wuest	.643
1999	Stacey Nuveman	1.016
2000	Lyndsey Klein	.656
2001	Stacey Nuveman	.873
2002	Stacey Nuveman [1]	1.045
2003	Tairia Mims	.927
2004	Caitlin Benyi	.864
2005	Caitlin Benyi	.643
2006	Andrea Duran	.731
2007	Lisa Dodd	.694
2008	Amanda Kamekona	.663
2009	Katie Schroeder	.684
2010	Megan Langenfeld	1.085
2011	Andrea Harrison	.768
2012	Stephany LaRosa	.807
2013	B.B. Bates	.863
2014	Stephany LaRosa	.727
2015	Delaney Spaulding	.852
2016	Mysha Sataraka	.796
2017	Delaney Spaulding	.712
2018	Aaliyah Jordan	.719
2019	Bubba Nickles	.714
2020	Jenavee Peres	.828
2021	Rachel Garcia	.708
2022	Delanie Wisz	.767
2023	Maya Brady	.866
2024	Sharlize Palacios	.828

1 National Leader

Walks

Year	Name	BB
1975	Jane Beyler	17
1976	Jane Beyler	14
1977-78	Incomplete Results	
1979	Marcia Pontoni	15
1980	Marianne Pond	7
1981	Dot Richardson	26
1982	Dot Richardson	28
1983	Dot Richardson	19
1984	Sheila Cornell	26
1985	Gina Holmstrom	17
1986	Chris Olivie	12
1987	Monica Tourville	15
1988	Janice Parks	26
1989	Janice Parks	19
1990	Yvonne Gutierrez	23
	Missy Phillips	23
1991	Yvonne Gutierrez	27
1992	Yvonne Gutierrez	25
1993	Lisa Fernandez	35
1994	Jennifer Brundage	33
1995	Jennifer Brundage	37
1996	Kim Wuest	30
1997	Stacey Nuveman	33
1998	Nicole Odom	22
1999	Stacey Nuveman	61
2000	Julie Adams	22
2001	Stacey Nuveman	77
2002	Stacey Nuveman	69
2003	Emily Zaplatosch	32
2004	Claire Sua	34
2005	Caitlin Benyi	25
2006	Lisa Dodd	25
	Emily Zaplatosch	25
2007	Jodie Legaspi	37
2008	Krista Colburn	35
2009	Katie Schroeder	33
2010	Megan Langenfeld	43
2011	Kellie Fox	29
	Andrea Harrison	29
2012	Dani Yudin	43
2013	Jessica Hall	36
2014	Stephany LaRosa	46
2015	Ally Carda	57
2016	Mysha Sataraka	59
2017	Zoe Shaw	22
	Delaney Spaulding	22
2018	Aaliyah Jordan	27
2019	Rachel Garcia	35
2020	Aaliyah Jordan	15
	Delanie Wisz	15
2021	Aaliyah Jordan	33
2022	Delanie Wisz	31
2023	Maya Brady	25
	Megan Grant	25
2024	Sharlize Palacios	28

Hit-By-Pitches

Year	Name	HBP
1975-81	Incomplete Results	
1982	Debbie Hauer	3
1983	Dot Richardson	1
	Leslie Rover	1
1984	Mary Ricks	3
1985	Chris Olivie	2
	Leslie Rover	2
1986	Janice Parks	2
1987	Sandra Arledge	5
1988	Stacy Sunny	7
1989	Karen Walker	3
1990	Kerry Dienelt	3
1991	Erica Ziencina	6
1992	Janae Deffenbaugh	1
1993	Joanne Alchin	3
1994	Jennifer Brundage	5
1995	Kelly Howard	4
1996	Sandra Burkey	3
	Kim Wuest	3
1997	Julie Marshall	5
1998	Kim Wuest	7
1999	Crissy Buck	11
2000	Tairia Mims	5
2001	Tairia Mims	10
2002	Crissy Buck	17
2003	Caitlin Benyi	13
2004	Caitlin Benyi	5
2005	Caitlin Benyi	9
2006	Caitlin Benyi	5
2007	Megan Langenfeld	8
2008	Megan Langenfeld	7
2009	Megan Langenfeld	7
	Katie Schroeder	7
	Kaila Shull	7
2010	Megan Langenfeld	13
2011	Amy Crawford	8
	Katie Schroeder	8
2012	Katie Schroeder	13
2013	B.B. Bates	8

2014	Ally Carda	16
2015	Ally Carda	11
	Gabrielle Maurice	11
2016	Gabrielle Maurice	12
2017	Bubba Nickles	6
2018	Briana Perez	7
2019	Bubba Nickles	4
	Briana Perez	4
	Kinsley Washington	4
2020	Aaliyah Jordan	3
2021	Maya Brady	6
2022	Kinsley Washington	6
	Delanie Wisz	6
2023	Megan Grant	5
2024	Maya Brady	7

On Base Percentage

Year	Name	OBP
1975	Sue Enquist	.606
1976	Janice Wright	.629
1977-78	Incomplete Results	
1979	Gail Edson	.319
1980	Gail Edson	.352
1981	Dot Richardson	.458
1982	Dot Richardson	.446
1983	Dot Richardson	.407
1984	Sheila Cornell	.411
1985	Gina Holmstrom	.344
1986	Janice Parks	.341
1987	Sandra Arledge	.414
1988	Janice Parks	.407
1989	Janice Parks	.484
1990	Yvonne Gutierrez	.450
1991	Yvonne Gutierrez	.444
1992	Yvonne Gutierrez	.482
1993	Lisa Fernandez	.593
1994	Jennifer Brundage	.537
1995	Jennifer Brundage	.604
1996	Kelly Howard	.472
1997	Stacey Nuveman	.537
1998	Kim Wuest	.431
1999	Stacey Nuveman	.581
2000	Natasha Watley	.463
2001	Stacey Nuveman	.615
2002	Stacey Nuveman	.665
2003	Natasha Watley	.527
2004	Caitlin Benyi	.484
2005	Caitlin Benyi	.441
2006	Jodie Legaspi	.430
2007	Krista Colburn	.483
2008	Megan Langenfeld	.482
2009	Katie Schroeder	.516
2010	Megan Langenfeld	.667
2011	Andrea Harrison	.512
2012	Katie Schroeder	.514
2013	B.B. Bates	.469
2014	Ally Carda	.537
2015	Allexis Bennett	.529
2016	Mysha Sataraka	.559
2017	Delaney Spaulding	.442
2018	Aaliyah Jordan	.491
2019	Kelli Godin	.469
2020	Aaliyah Jordan	.552
2021	Rachel Garcia	.473
2022	Delanie Wisz	.505
2023	Maya Brady	.515
2024	Maya Brady	.500

Sacrifice Flies

Year	Name	SF
1975	Sue Enquist	2
1976-81	Incomplete Results	
1982	Debbie Hauer	3
1983	Sheila Cornell	3
1984	Sheila Cornell	3
	Jennifer Simm	3
1985	Chris Olivie	2
1986	Karen Walker	4
1987	Janice Parks	4
1988	Lorraine Maynez	3
	Janice Parks	3
	Monica Tourville	3
1989	Karen Walker	4
1990	Kerry Dienelt	2
1991	Erica Ziencina	6
1992	Lisa Fernandez	2
	Nichole Victoria	2
1993	Jennifer Brundage	4
1994	Nichole Victoria	5
1995	Jenny Brewster	2
	Alleah Poulson	2
	Kim Wuest	2
1996	Christie Ambrosi	4
	Alleah Poulson	4
1997	Julie Marshall	2
	Alleah Poulson	2
	Kim Wuest	2
1998	Jenna Shih	2
1999	Julie Adams	2
	Crissy Buck	2
	Lyndsey Klein	2
	Julie Marshall	2
	Stacey Nuveman	2
2000	Julie Marshall	6
2001	Tairia Mims	6
2002	Tairia Mims	6
2003	Tairia Mims	6
2004	Emily Zaplatosch	2
2005	Caitlyn Benyi	2
	Jodie Legaspi	2
2006	Caitlin Benyi	5
2007	Whitney Holum	2
2008	Krista Colburn	4
2009	Kaila Shull	5
2010	Dani Yudin	3
2011	Alyssa Tiumalu	3
2012	Stephany LaRosa	4
2013	B.B. Bates	2
	Ally Carda	2
	Mysha Sataraka	2
2014	Jessica Hall	2
	Brittany Moeai	2
	Delaney Spaulding	2
2015	Delaney Spaulding	6
2016	Madeline Jelenicki	4
	Mysha Sataraka	4
2017	Madeline Jelenicki	6
2018	Rachel Garcia	6
2019	Rachel Garcia	5
2020	Briana Perez	3
2021	Bubba Nickles	3
	Delanie Wisz	3
2022	Delanie Wisz	4
2023	Megan Grant	5
2024	Jadelyn Allchin	5

Sacrifice Hits

Year	Name	SH
1975	Incomplete Results	
1976	Janice Wright	8
1977-78	Incomplete Results	
1979	Cathy Collings	14
1980	Debbie Hauer	7
1981	Sue Eskierski	15
	Nedra Jerry	15
1982	Debbie Hauer	14
1983	Stacy Winsberg	23
1984	Stacy Winsberg	17
1985	Mary Ricks	15
	Debbie Ruelas	15
1986	Karen Walker	14
1987	Lisa Hankerd	27
1988	Lisa Hankerd	22
1989	Missy Phillips	17
1990	Kristy Howard	26
1991	Kerry Dienelt	26
1992	Kristy Howard	27
1993	Kristy Howard	15
1994	Nichole Victoria	17
1995	Kathi Evans	23
1996	Ginny Mike-Mitchell	18
1997	Laurie Fritz	12
1998	Karen Hoshizaki	7
1999	Amanda Freed	19
2000	Natasha Watley	8
2001	Lupe Brambila	9
2002	Crissy Buck	11
2003	Caitlin Benyi	8
	Monica Mejia	8
2004	Andrea Duran	18
2005	Lisa Dodd	15
2006	Krista Colburn	17
2007	Jaisa Creps	8
2008	Amanda Kamekona	13
2009	Andrea Harrison	12
2010	Monica Harrison	17
2011	Talee Snow	12
2012	Kellie Fox	4
2013	Devon Lindvall	6
2014	Delaney Spaulding	10
2015	Delaney Spaulding	12
2016	Kylee Perez	11
2017	Zoe Shaw	9
2018	Bubba Nickles	7
2019	Kelli Godin	8
2020	Briana Perez	4
2021	Briana Perez	4
2022	Kelli Godin	13
2023	Janelle Meoño	5
2024	Janelle Meoño	8

Stolen Bases

Year	Name	SB
1975	Jane Wortman	11
1976	Jane Beyler	5
1977-78	Incomplete Results	
1979	Cathy Collings	2
	Gail Edson	2
	Debbie Hauer	2
	Kathy Maurice	2
1980	Gail Edson	4
1981	Dot Richardson	8
1982	Debbie Hauer	5
1983	Dot Richardson	8
1984	Sheila Cornell	6
1985	Mary Ricks	10
1986	Gina Holmstrom	7
1987	Sandra Arledge	8
	Karen Walker	8
1988	Shanna Flynn	13
1989	Shanna Flynn	7
1990	Kristy Howard	8
1991	Yvonne Gutierrez	9
1992	Yvonne Gutierrez	11
1993	Kathi Evans	3
	Kristy Howard	3
1994	Ginny Mike-Mitchell	6
1995	Jennifer Brundage	6
	Kathy Evans	6
1996	Ginny Mike-Mitchell	10
1997	Laurie Fritz	10
1998	Nicole Odom	5
1999	Christie Ambrosi	25
2000	Natasha Watley	32
2001	Natasha Watley	52
2002	Natasha Watley	39
2003	Natasha Watley	35
2004	Andrea Duran	8
2005	Andrea Duran	10
	Tara Henry	10
2006	Andrea Duran	20
2007	Tara Henry	14
2008	Amanda Kamekona	8
	Lauren Mirabal	8
	Katie Schroeder	8
2009	Katie Schroeder	19
2010	B.B. Bates	6
2011	B.B. Bates	7
2012	Katie Schroeder	17
2013	Allexis Bennett	16
2014	Delaney Spaulding	18
2015	Allexis Bennett	21
2016	Allexis Bennett	12
2017	Gabrielle Maurice	11
2018	Briana Perez	11
2019	Kelli Godin	23
2020	Kelli Godin	14
2021	Kinsley Washington	16
2022	Briana Perez	16
2023	Lauren Hatch	10
2024	Jadelyn Allchin	10

Earned Run Average

Year	Name	ERA
1975	Charlene Wright	2.37
1976	Charlene Wright	0.55
1977	Kathy Deakins	2.07
1978	Lisa Richardson	0.19
1979	Karen Andrews	0.06
1980	Karen Andrews	0.26
1981	Karen Andrews	0.41
1982	Tracy Compton	0.21
1983	Tracy Compton [1]	0.04
1984	Debbie Doom	0.10
1985	Tracy Compton [1]	0.08
1986	Michelle Phillips	0.48
1987	Lisa Longaker	0.35
1988	Lisa Longaker [1]	0.30
1989	Tiffany Boyd [1]	0.24
1990	Heather Compton	0.36
1991	Lisa Fernandez	0.25
1992	Lisa Fernandez [1]	0.14
1993	Lisa Fernandez [1]	0.25
1994	DeeDee Weiman	1.03
1995	Tanya Harding [1]	0.50
1996	B'Ann Burns	1.62
1997	B'Ann Burns	1.39
1998	Stephanie Swenson	2.21
1999	Amanda Freed	0.96
2000	Amanda Freed	1.25
2001	Amanda Freed [1]	0.46
2002	Keira Goerl	0.48
2003	Keira Goerl	0.63
2004	Lisa Dodd	0.79
2005	Anjelica Selden	1.10
2006	Anjelica Selden	1.06
2007	Megan Langenfeld	1.45
2008	Donna Kerr	0.93
2009	Megan Langenfeld	1.24
2010	Aleah Macon	1.50
2011	Donna Kerr	2.38
2012	Jessica Hall	3.28
2013	Ally Carda	2.30
2014	Ally Carda	1.90
2015	Ally Carda	2.62
2016	Paige McDuffee	3.32
2017	Rachel Garcia	1.87
2018	Rachel Garcia	1.31
2019	Rachel Garcia	1.14
2020	Megan Faraimo	0.85
2021	Megan Faraimo	1.10
2022	Holly Azevedo	1.50
2023	Megan Faraimo	1.42
2024	Taylor Tinsley	1.90

1 National Leader

Wins

Year	Name	W
1975	Charlene Wright	5
1976	Charlene Wright	6
1977	Kathy Deakins	12
1978	Lisa Richardson	16
1979	Karen Andrews	11
	Jan Jeffers	11
1980	Karen Andrews	13
1981	Karen Andrews	17
1982	Debbie Dooom	11
1983	Tracy Compton	22
1984	Debbie Doom	24
1985	Tracy Compton	20
	Debbie Doom	20
1986	Samantha Ford	14
	Michelle Phillips	14
1987	Lisa Longaker	20
1988	Lisa Longaker	31
1989	Tiffany Boyd	19
1990	Lisa Longaker	20
1991	Heather Compton	22
1992	Lisa Fernandez	29
1993	Lisa Fernandez [1]	33
1994	B'Ann Burns	21
	DeeDee Weiman	21
1995	B'Ann Burns	23
1996	B'Ann Burns	31
1997	B'Ann Burns	21
	Christa Williams	21
1998	Stephanie Swenson	9
1999	Courtney Dale	33
2000	Amanda Freed	28
2001	Keira Goerl	27
2002	Keira Goerl	32
2003	Keira Goerl [1]	40
2004	Keira Goerl	31
2005	Anjelica Selden	29
2006	Anjelica Selden	35
2007	Anjelica Selden	17
2008	Anjelica Selden	29
2009	Donna Kerr	19

2010	Donna Kerr	18
2011	Jessica Hall	16
2012	Jessica Hall	19
2013	Ally Carda	23
2014	Ally Carda	32
2015	Ally Carda	32
2016	Selina Ta'amilo	19
2017	Rachel Garcia	23
2018	Rachel Garcia	29
2019	Rachel Garcia	29
2020	Megan Faraimo	13
2021	Megan Faraimo	19
2022	Megan Faraimo	24
2023	Megan Faraimo	29
2024	Kaitlyn Terry	21

1 National Leader

Appearances

Year	Name	APP
1975	Incomplete Results	
1976	Charlene Wright	8
1977	Kathy Deakins	18
1978	Incomplete Results	
1979	Jan Jeffers	17
1980	Karen Andrews	20
1981	Karen Andrews	21
1982	Debbie Doom	15
1983	Debbie Doom	25
1984	Debbie Doom	28
1985	Debbie Doom	25
1986	Samantha Ford	25
1987	Lisa Longaker	28
1988	Lisa Longaker	39
1989	Lisa Longaker	23
1990	Lisa Longaker	23
1991	Heather Compton	27
1992	Lisa Fernandez	30
1993	Lisa Fernandez	36
1994	DeeDee Weiman	33
1995	B'Ann Burns	31
1996	B'Ann Burns	43
1997	Christa Williams	34
1998	Erin Weiler	26
1999	Courtney Dale	35
	Amanda Freed	35
2000	Amanda Freed	38
2001	Keira Goerl	33
2002	Keira Goerl	40
2003	Keira Goerl	48
2004	Keira Goerl	40
2005	Anjelica Selden	50
2006	Anjelica Selden	44
2007	Anjelica Selden	33
2008	Anjelica Selden	40
2009	Donna Kerr	35
2010	Donna Kerr	33
2011	Donna Kerr	36
2012	Jessica Hall	47
2013	Ally Carda	46
2014	Ally Carda	46
2015	Ally Carda	49
2016	Selina Ta'amilo	45
2017	Rachel Garcia	45
2018	Rachel Garcia	39
2019	Rachel Garcia	36
2020	Megan Faraimo	14
2021	Rachel Garcia	29
2022	Megan Faraimo	46
2023	Megan Faraimo	41
2024	Kaitlyn Terry	40

Complete Games

Year	Name	CG
1975	Incomplete Results	
1976	Charlene Wright	8
1977-81	Incomplete Results	
1982	Debbie Doom	12
1983	Debbie Doom	24
1984	Debbie Doom	27
1985	Debbie Doom	25
1986	Samantha Ford	20
1987	Lisa Longaker	24
1988	Lisa Longaker	34
1989	Tiffany Boyd	19
1990	Lisa Longaker	22
1991	Heather Compton	23
	Lisa Fernandez	23
1992	Lisa Fernandez	27
1993	Lisa Fernandez	33
1994	DeeDee Weiman	27
1995	B'Ann Burns	22
1996	B'Ann Burns	32
1997	Christa Williams	28
1998	Stephanie Swenson	12
1999	Amanda Freed	31
2000	Amanda Freed	27
2001	Keira Goerl	22
2002	Keira Goerl	34
2003	Keira Goerl	42
2004	Keira Goerl	37
2005	Anjelica Selden	42
2006	Anjelica Selden	37
2007	Anjelica Selden	20
2008	Anjelica Selden	28
2009	Donna Kerr	16
2010	Donna Kerr	10
	Aleah Macon	10
2011	Donna Kerr	11
2012	Jessica Hall	16
2013	Ally Carda	10
2014	Ally Carda	18
2015	Ally Carda	18
2016	Johanna Grauer	9
2017	Rachel Garcia	14
2018	Rachel Garcia	21
2019	Rachel Garcia	19
2020	Megan Faraimo	10
2021	Megan Faraimo	13
2022	Megan Faraimo	15
2023	Megan Faraimo	12
2024	Kaitlyn Terry	16

Shutouts

Year	Name	SHO
1975	Incomplete Results	
1976	Charlene Wright	2
1977-81	Incomplete Results	
1982	Tracy Compton	10
1983	Tracy Compton	18
1984	Debbie Doom	24
1985	Tracy Compton	18
1986	Michelle Phillips	11
1987	Lisa Longaker	15
1988	Lisa Longaker	23
1989	Tiffany Boyd	15
1990	Heather Compton	13
	Lisa Longaker	13
1991	Heather Compton	18
1992	Lisa Fernandez	22
1993	Lisa Fernandez	28
1994	DeeDee Weiman	13
1995	Tanya Harding	13
1996	B'Ann Burns	12
1997	Christa Williams	14
1998	Erin Weiler	3
1999	Amanda Freed	15
2000	Amanda Freed	12
2001	Amanda Freed	11
2002	Keira Goerl	20
2003	Keira Goerl	23
2004	Keira Goerl	14
2005	Anjelica Selden	13
2006	Anjelica Selden	16
2007	Megan Langenfeld	7
	Anjelica Selden	7
2008	Anjelica Selden	8
2009	Donna Kerr	6
2010	Donna Kerr	6
2011	Jessica Hall	3
	Donna Kerr	3
2012	Jessica Hall	4
2013	Ally Carda	3
2014	Ally Carda	9
2015	Ally Carda	9
2016	Johanna Grauer	4
2017	Rachel Garcia	5
2018	Rachel Garcia	9
2019	Rachel Garcia	7
2020	Megan Faraimo	5
2021	Megan Faraimo	8
2022	Megan Faraimo	4
2023	Megan Faraimo	5
2024	Kaitlyn Terry	8

Saves

Year	Name	SV
1975-81	Incomplete Results	
1982	Tracy Compton	1
1983-84	None	
1985	Tracy Compton	1
1986	None	
1987	Lisa Longaker	3
1988	Lisa Longaker	3
1989	Samantha Ford	1
1990	Lisa Longaker	1
1991	Lisa Fernandez	1
1992	None	
1993	None	
1994	DeeDee Weiman	2
1995	B'Ann Burns	1
	Tanya Harding	1
1996	B'Ann Burns	3
1997	Christa Williams	4
1998	Lyndsey Gayer	1
1999	Amanda Freed	3
2000	None	
2001	Courtney Dale	3
2002-03	None	
2004	Keira Goerl	2
2005	Anjelica Selden	2
2006	Anjelica Selden	1
2007	Megan Langenfeld	1
2008	Megan Langenfeld	5
2009	Megan Langenfeld	3
2010	Megan Langenfeld	3
	Aleah Macon	3
2011	Jessica Hall	2
	Donna Kerr	2
	Alleah Macon	2
2012	Jessica Hall	4
2013	Jessica Hall	3
2014	Ally Carda	2
	Jessica Hall	2
	Paige McDuffee	2
2015	Ally Carda	3
	Johanna Grauer	3
	Selina Ta'amilo	3
2016	Johanna Grauer	3
2017	Rachel Garcia	3
2018	Rachel Garcia	2
	Selina Ta'amilo	2
2019	Rachel Garcia	4
2020	None	
2021	Rachel Garcia	2
2022	Megan Faraimo [1]	7
2023	Megan Faraimo	2
2024	Taylor Tinsley	3

1 National Leader

Innings Pitched

Year	Name	IP
1975	Charlene Wright	118.0
1976	Kathy Deakins	57.1
1977-78	Incomplete Results	
1979	Jan Jeffers	118.1
1980	Karen Andrews	134.0
1981	Karen Andrews	170.2
1982	Debbie Doom	134.1
1983	Debbie Doom	196.0
1984	Debbie Doom	215.1
1985	Debbie Doom	180.0
1986	Samantha Ford	164.2
1987	Lisa Longaker	178.2
1988	Lisa Longaker	259.1
1989	Tiffany Boyd	146.0
1990	Lisa Longaker	156.2
1991	Heather Compton	180.0
1992	Lisa Fernandez	196.1
1993	Lisa Fernandez	249.2
1994	DeeDee Weiman	209.2
1995	B'Ann Burns	176.1
1996	B'Ann Burns	251.0
1997	Christa Williams	205.0
1998	Stephanie Swenson	136.1
1999	Courtney Dale	221.1
2000	Amanda Freed	234.2
2001	Keira Goerl	194.0
2002	Keira Goerl	246.0
2003	Keira Goerl	310.2
2004	Keira Goerl	267.0
2005	Anjelica Selden	325.0
2006	Anjelica Selden	282.2
2007	Anjelica Selden	171.0
2008	Anjelica Selden	233.2
2009	Donna Kerr	167.1
2010	Donna Kerr	150.1
2011	Donna Kerr	170.1
2012	Jessica Hall	213.2
2013	Ally Carda	206.2
2014	Ally Carda	220.2
2015	Ally Carda	240.0
2016	Johanna Grauer	173.1
2017	Rachel Garcia	202.2
2018	Rachel Garcia	208.0
2019	Rachel Garcia	202.0
2020	Megan Faraimo	90.1
2021	Rachel Garcia	136.1
2022	Megan Faraimo	198.0
2023	Megan Faraimo	172.0
2024	Kaitlyn Terry	182.0

Strikeouts

Year	Name	SO
1975	Charlene Wright	52
1976	Charlene Wright	49
1977	Kathy Deakins	95
1978	Jan Jeffers	91
1979	Karen Andrews	133
1980	Karen Andrews	131
1981	Karen Andrews	133
1982	Debbie Doom	193
1983	Debbie Doom	245
1984	Debbie Doom	282
1985	Debbie Doom	232
1986	Samantha Ford	173
1987	Lisa Longaker	213
1988	Lisa Longaker	240
1989	Tiffany Boyd	172
1990	Lisa Longaker	131
1991	Heather Compton	185
1992	Lisa Fernandez	220
1993	Lisa Fernandez	348
1994	DeeDee Weiman [1]	359
1995	B'Ann Burns	128
1996	B'Ann Burns	148
1997	Christa Williams	218
1998	Stephanie Swenson	57
1999	Courtney Dale	218
2000	Amanda Freed	246
2001	Keira Goerl	158
2002	Keira Goerl	319
2003	Keira Goerl	342
2004	Keira Goerl	276
2005	Anjelica Selden	485
2006	Anjelica Selden	408
2007	Anjelica Selden	213
2008	Anjelica Selden	335
2009	Donna Kerr	230
2010	Donna Kerr	185
2011	Donna Kerr	182
2012	Jessica Hall	213
2013	Ally Carda	217
2014	Ally Carda	230
2015	Ally Carda	281
2016	Selina Ta'amilo	120
2017	Rachel Garcia	212
2018	Rachel Garcia	315
2019	Rachel Garcia	286
2020	Megan Faraimo	149
2021	Megan Faraimo	184
2022	Megan Faraimo	292
2023	Megan Faraimo	232
2024	Taylor Tinsley	166

1 National Leader

— A —

Danesha Adams — 2005

YR	AVG	GP-GS	AB	R	H	2B	3B	HR	RBI	BB	SO	SB-ATT
'05	.000	8-0	0	2	0	0	0	0	0	0	0	1-1

Julie Adams — 1996-1997, 1999-2000

YR	AVG	GP-GS	AB	R	H	2B	3B	HR	RBI	BB	SO	SB-ATT
'96	.389	57-56	175	44	68	8	1	10	43	21	15	0-0
'97	.324	42-41	111	24	36	5	0	8	30	22	11	0-0
'99	.379	67-67	198	33	75	12	1	16	61	30	25	2-4
'00	.302	53-53	159	15	48	6	1	6	32	22	15	0-1
TOT	**.353**	**219-217**	**643**	**116**	**227**	**31**	**3**	**40**	**166**	**95**	**66**	**2-5**

Michelle Aguilar — 1980-1983

YR	AVG	GP	AB	R	H	2B	3B	HR	RBI	BB	SO	SB
'80	.200	22	60	9	12	0	0	0	3	5	5	2
'81	.133	29	83	9	11	0	0	0	5	6	4	1
'82	.221	32	68	5	15	1	0	0	1	3	7	0
'83	.226	32	93	5	21	1	0	0	2	6	5	0
TOT	**.194**	**115**	**304**	**28**	**59**	**2**	**0**	**0**	**11**	**20**	**21**	**3**

Joanne Alchin — 1992-1993

YR	AVG	GP-GS	AB	R	H	2B	3B	HR	RBI	BB	SO	SB-ATT
'92	.323	56-56	158	20	51	11	0	2	27	17	17	7-7
'93	.302	49-49	129	25	39	6	2	3	14	15	15	0-0
TOT	**.314**	**105-105**	**287**	**45**	**90**	**17**	**2**	**5**	**41**	**32**	**32**	**7-7**

Jadelyn Allchin — 2024

YR	AVG	GP-GS	AB	R	H	2B	3B	HR	RBI	BB	SO	SB-ATT
'24	.317	55-55	167	40	53	5	3	5	33	11	22	10-10

Jessica Amaral — 2014-2015

YR	AVG	GP-GS	AB	R	H	2B	3B	HR	RBI	BB	SO	SB-ATT
'14	.000	49-0	0	19	0	0	0	0	0	0	0	2-4
'15	.000	28-0	0	11	0	0	0	0	0	0	0	1-3
TOT	**.000**	**77-0**	**0**	**30**	**0**	**0**	**0**	**0**	**0**	**0**	**0**	**3-7**

Christie Ambrosi — 1996-1997, 1999

YR	AVG	GP-GS	AB	R	H	2B	3B	HR	RBI	BB	SO	SB-ATT
'96	.309	58-58	178	35	55	6	0	1	35	18	11	3-3
'97	.343	58-58	204	43	70	10	6	0	22	13	7	5-6
'99	.429	68-68	240	65	103	14	4	10	48	19	14	25-28
TOT	**.367**	**184-184**	**622**	**143**	**228**	**30**	**10**	**11**	**105**	**50**	**32**	**33-37**

Nicole Anderson — 1991, 1993

YR	AVG	GP-GS	AB	R	H	2B	3B	HR	RBI	BB	SO	SB-ATT
'91	.143	8	14	4	2	0	0	0	0	1	6	1-2
'93	.444	24-15	9	15	4	0	1	0	3	2	0	0-1
TOT	**.261**	**32**	**23**	**19**	**6**	**0**	**1**	**0**	**3**	**3**	**6**	**1-3**

Karen Andrews — 1979-1982

YR	AVG	GP	AB	R	H	2B	3B	HR	RBI	BB	SO	SB
'81	.667	24	6	1	4	0	0	0	1	0	0	0
'82	.000	11	3	1	0	0	0	0	0	0	0	0
TOT	**.444**	**35**	**9**	**2**	**4**	**0**	**0**	**0**	**1**	**0**	**0**	**0**

YR	ERA	W-L	APP	GS	CG	SH	SV	IP	H	R	ER	BB	SO
'79	0.06	11-4	16	16	16	-	0	113.1	40	6	1	16	133
'80	0.26	13-4	20	-	-	-	-	134.0	53	9	5	45	131
'81	0.41	17-3	21	-	-	-	-	170.2	83	19	10	29	133
'82	0.44	6-2	10	9	8	4	0	63.1	26	5	4	11	49
TOT	**0.29**	**47-13**	**67**	**25**	**24**	**4**	**0**	**481.1**	**202**	**39**	**20**	**101**	**446**

Sandra Arledge — 1986-1987

YR	AVG	GP	AB	R	H	2B	3B	HR	RBI	BB	SO	SB-ATT
'86	.317	41	126	19	40	2	4	1	17	2	4	3-3
'87	.387	59	191	43	74	8	5	4	29	5	5	8-9
TOT	**.360**	**100**	**317**	**62**	**114**	**10**	**9**	**5**	**46**	**7**	**9**	**11-12**

Carson Armijo — 2021

YR	AVG	GP	AB	R	H	2B	3B	HR	RBI	BB	SO	SB-ATT
'21	.000	1	0	0	0	0	0	0	0	0	0	0-0

Toria Auelua — 2000-2003

YR	AVG	GP-GS	AB	R	H	2B	3B	HR	RBI	BB	SO	SB-ATT
'00	.215	47-42	121	11	26	3	1	0	10	5	15	2-3
'01	.284	35-29	81	8	23	2	0	2	10	5	12	1-2
'02	.218	57-55	142	13	31	8	1	1	10	15	10	3-3
'03	.242	60-60	178	21	43	11	0	6	30	14	30	1-1
TOT	**.236**	**199-186**	**522**	**53**	**123**	**24**	**2**	**9**	**60**	**39**	**67**	**7-9**

Holly Azevedo — 2018-2022

YR	ERA	W-L	APP	GS	CG	SH	SV	IP	H	R	ER	BB	SO
'18	2.18	15-0	30	19	10	2	0	115.2	99	47	36	45	88
'19	2.12	11-1	29	16	7	3	1	89.0	67	29	27	22	73
'20	1.74	8-0	12	9	4	1	0	44.1	39	13	11	6	43
'21	1.99	8-1	16	12	5	0	0	63.1	54	24	18	19	53
'22	1.50	21-3	33	26	6	3	2	131.0	82	36	28	34	145
TOT	**1.89**	**63-5**	**120**	**82**	**32**	**9**	**3**	**443.1**	**341**	**149**	**120**	**126**	**402**

— B —

Whitney Baker — 2007-2010

YR	ERA	W-L	APP	GS	CG	SH	SV	IP	H	R	ER	BB	SO
'07	2.65	4-3	11	6	3	2	0	37.0	34	21	14	16	45
'08	2.33	0-0	2	0	0	0	0	3.0	2	1	1	1	5
'09	3.33	9-2	17	15	3	0	0	63.0	62	38	30	35	73
'10	3.25	3-1	7	5	2	0	0	23.2	22	11	11	10	18
TOT	**3.09**	**16-6**	**37**	**26**	**8**	**2**	**0**	**126.2**	**120**	**71**	**56**	**62**	**141**

Nikki Barbieri — 1996-1997

YR	AVG	GP-GS	AB	R	H	2B	3B	HR	RBI	BB	SO	SB-ATT
'96	.000	39-0	0	11	0	0	0	0	0	0	0	1-1
'97	.000	44-0	0	18	0	0	0	0	0	0	0	4-5
TOT	**.000**	**83-0**	**0**	**29**	**0**	**0**	**0**	**0**	**0**	**0**	**0**	**5-6**

B.B. Bates — 2010-2013

YR	AVG	GP-GS	AB	R	H	2B	3B	HR	RBI	BB	SO	SB-ATT
'10	.322	61-61	199	40	64	5	1	5	31	16	47	6-8
'11	.324	54-54	176	37	57	7	1	11	44	11	39	7-8
'12	.360	56-56	172	42	62	12	1	14	48	27	22	7-9
'13	.374	60-60	190	55	71	14	2	25	74	28	38	4-4
TOT	**.345**	**231-231**	**737**	**174**	**254**	**38**	**5**	**55**	**197**	**82**	**146**	**24-29**

Diane Batham — 1983

YR	AVG	GP	AB	R	H	2B	3B	HR	RBI	BB	SO	SB
'83	.300	13	20	1	6	0	0	0	2	3	6	0

Kelly Beach — 1980

YR	AVG	GP	AB	R	H	2B	3B	HR	RBI	BB	SO	SB
'80	.128	34	86	4	11	1	1	0	6	1	11	1

Allexis Bennett — 2013-2016

YR	AVG	GP-GS	AB	R	H	2B	3B	HR	RBI	BB	SO	SB-ATT
'13	.357	57-57	157	34	56	5	1	1	13	9	18	16-21
'14	.404	33-33	89	22	36	1	2	0	7	7	10	12-15
'15	.492	63-63	189	61	93	12	2	0	28	15	14	21-26
'16	.400	57-57	185	58	74	7	1	0	22	30	24	12-16
TOT	**.418**	**210-210**	**620**	**175**	**259**	**25**	**6**	**1**	**70**	**61**	**66**	**61-78**

Caitlin Benyi — 2003-2006

YR	AVG	GP-GS	AB	R	H	2B	3B	HR	RBI	BB	SO	SB-ATT
'03	.301	61-61	186	39	56	4	1	8	34	11	33	9-12
'04	.379	56-56	177	51	67	14	0	24	43	32	22	2-2
'05	.333	55-55	168	39	56	8	1	14	35	25	40	0-3
'06	.320	51-51	150	31	48	7	1	9	37	22	28	4-4
TOT	**.333**	**223-223**	**681**	**160**	**227**	**33**	**3**	**55**	**149**	**90**	**123**	**15-21**

Jane Beyler — 1975-1977 ('77 Stats Unavailable)

YR	AVG	GP	AB	R	H	2B	3B	HR	RBI	BB	SO	SB
'75	.286	19	63	33	18	1	1	2	11	17	-	6
'76	.213	16	47	16	10	2	0	2	10	14	1	5
TOT	**.255**	**35**	**110**	**49**	**28**	**3**	**1**	**4**	**21**	**31**	**1**	**11**

Cindy Bird — 1987

YR	AVG	GP	AB	R	H	2B	3B	HR	RBI	BB	SO	SB-ATT
'87	.286	8	7	0	2	0	0	0	3	0	0	0-0

Danae Blodgett — 2016-2019

YR	AVG	GP-GS	AB	R	H	2B	3B	HR	RBI	BB	SO	SB-ATT
'17	.000	1-0	0	0	0	0	0	0	0	0	0	0-0
'19	.000	31-0	0	12	0	0	0	0	0	0	0	1-1
TOT	**.000**	**32-0**	**0**	**12**	**0**	**0**	**0**	**0**	**0**	**0**	**0**	**1-1**

Kate Blunt — 2022-Pres.

YR	AVG	GP-GS	AB	R	H	2B	3B	HR	RBI	BB	SO	SB-ATT
'22	.000	5-0	0	2	0	0	0	0	0	0	0	0-0
'24	.000	4-0	0	1	0	0	0	0	0	0	0	0-0
TOT	**.000**	**9-0**	**0**	**3**	**0**	**0**	**0**	**0**	**0**	**0**	**0**	**0-0**

Barbara Booth — 1980-1983

YR	AVG	GP	AB	R	H	2B	3B	HR	RBI	BB	SO	SB
'80	.261	27	69	9	18	0	4	0	7	3	6	0
'81	.285	39	137	8	39	5	3	0	12	1	6	0
'82	.233	29	86	5	20	4	0	0	4	1	5	1
'83	.273	43	128	8	35	3	1	0	15	11	7	0
TOT	**.267**	**138**	**420**	**30**	**112**	**12**	**8**	**0**	**38**	**16**	**24**	**1**

Tiffany Boyd — 1989

YR	AVG	GP	AB	R	H	2B	3B	HR	RBI	BB	SO	SB-ATT
'89	.156	25	32	1	5	0	0	0	2	2	3	0-0

YR	ERA	W-L	APP	GS	CG	SH	SV	IP	H	R	ER	BB	SO
'89	0.24	19-2	22	21	19	15	0	146.0	56	7	5	27	172

Maya Brady — 2020-2024

YR	AVG	GP-GS	AB	R	H	2B	3B	HR	RBI	BB	SO	SB-ATT
'20	.356	26-26	73	22	26	4	0	7	28	11	9	4-4
'21	.333	49-49	135	32	45	7	0	14	38	19	33	6-7
'22	.339	61-61	177	53	60	12	1	15	53	21	38	11-12
'23	.448	58-56	172	63	77	12	3	18	59	25	19	7-8
'24	.418	55-55	170	59	71	13	1	17	68	25	22	8-9
TOT	**.384**	**249-247**	**727**	**229**	**279**	**48**	**5**	**71**	**246**	**101**	**121**	**36-40**

Lupe Brambila — 1998-2001

YR	AVG	GP-GS	AB	R	H	2B	3B	HR	RBI	BB	SO	SB-ATT
'98	.239	37-28	88	9	21	0	0	2	11	4	13	1-1
'99	.329	65-59	161	34	53	11	0	3	20	9	23	6-9
'00	.288	59-59	156	27	45	6	4	1	10	12	16	17-19
'01	.289	62-54	142	29	41	5	0	4	21	14	18	18-20
TOT	**.293**	**223-200**	**547**	**99**	**160**	**22**	**4**	**10**	**62**	**39**	**70**	**42-49**

Jenny Brewster — 1992-1995

YR	AVG	GP-GS	AB	R	H	2B	3B	HR	RBI	BB	SO	SB-ATT
'92	.304	38-35	92	14	28	3	0	3	16	6	14	0-2
'93	.327	53-53	159	19	52	8	3	3	33	14	20	2-3
'94	.240	51-48	129	23	31	5	4	4	18	20	15	0-0
'95	.275	50-50	138	29	38	6	3	3	28	15	20	1-2
TOT	**.288**	**192-186**	**518**	**85**	**149**	**22**	**10**	**13**	**95**	**55**	**69**	**3-7**

Jennifer Brundage — 1992-1995

YR	AVG	GP-GS	AB	R	H	2B	3B	HR	RBI	BB	SO	SB-ATT
'92	.299	55-55	164	22	49	10	0	1	29	9	9	2-2
'93	.274	47-47	124	14	34	9	2	1	23	5	7	0-0
'94	.440	57-57	159	29	70	12	0	4	39	33	9	0-0
'95	.518	56-56	168	59	87	15	3	14	60	37	17	6-9
TOT	**.390**	**215-215**	**615**	**124**	**240**	**46**	**5**	**20**	**151**	**84**	**42**	**8-11**

YR	ERA	W-L	APP	GS	CG	SH	SV	IP	H	R	ER	BB	SO
'93	0.30	4-0	4	3	3	3	0	23.0	12	1	1	9	17
'94	0.00	1-0	1	1	1	0	0	7.0	2	2	0	3	6
TOT	**0.23**	**5-0**	**5**	**4**	**4**	**3**	**0**	**30.0**	**14**	**3**	**1**	**12**	**23**

Lauren Brzykcy — 2019

YR	AVG	GP-GS	AB	R	H	2B	3B	HR	RBI	BB	SO	SB-ATT
'19	.000	1-0	0	1	0	0	0	0	0	0	0	0-0

Crissy Buck — 1999-2002

YR	AVG	GP-GS	AB	R	H	2B	3B	HR	RBI	BB	SO	SB-ATT
'99	.236	69-69	174	32	41	6	0	2	14	12	18	2-2
'00	.250	47-41	84	14	21	1	0	1	8	2	5	2-2
'01	.250	43-37	100	11	25	2	0	1	10	3	8	5-6
'02	.250	62-62	152	16	38	10	0	2	20	12	16	1-2
TOT	**.245**	**221-209**	**510**	**73**	**125**	**19**	**0**	**6**	**52**	**29**	**47**	**10-12**

Sandra Burkey — 1995-1996

YR	AVG	GP-GS	AB	R	H	2B	3B	HR	RBI	BB	SO	SB-ATT
'95	.222	23-21	45	7	10	1	1	0	3	7	1	0-0
'96	.255	36-16	51	14	13	4	0	0	6	4	11	0-0
TOT	**.240**	**59-37**	**96**	**21**	**23**	**5**	**1**	**0**	**9**	**11**	**12**	**0-0**

Julie Burney — 2007-2010

YR	AVG	GP-GS	AB	R	H	2B	3B	HR	RBI	BB	SO	SB-ATT
'07	.224	55-54	143	21	32	5	0	7	19	16	44	1-1
'08	.181	43-41	105	9	19	3	0	1	10	16	26	0-0
'09	.250	56-56	152	24	38	9	0	11	30	18	40	0-0
'10	.318	61-61	176	39	56	7	0	18	48	27	33	0-0
TOT	**.252**	**215-212**	**576**	**93**	**145**	**24**	**0**	**37**	**107**	**77**	**143**	**1-1**

B'Ann Burns — 1994-1997

YR	ERA	W-L	APP	GS	CG	SH	SV	IP	H	R	ER	BB	SO
'94	1.61	21-5	29	25	23	7	1	174.1	131	54	40	21	178
'95	1.27	23-5	31	25	22	8	1	176.1	135	43	32	40	128
'96	1.62	31-8	43	34	32	12	3	251.0	199	67	58	36	148
'97	1.39	21-5	28	27	21	8	0	165.2	130	45	33	20	137
TOT	**1.49**	**96-23**	**131**	**111**	**98**	**35**	**5**	**767.1**	**595**	**209**	**163**	**117**	**591**

Frankie Butler — 1978-1981

YR	AVG	GP	AB	R	H	2B	3B	HR	RBI	BB	SO	SB
'78	.217	11	23	3	5	0	0	0	1	-	-	-
'79	.184	21	49	7	9	0	3	0	6	2	10	1
'80	.182	21	66	6	12	1	1	1	8	2	7	0
'81	.071	17	42	1	3	1	0	0	4	2	10	0
TOT	**.161**	**70**	**180**	**17**	**29**	**2**	**4**	**1**	**19**	**6**	**27**	**1**

— C —

Romain Campos — 1976

YR	AVG	GP	AB	R	H	2B	3B	HR	RBI	BB	SO	SB
'76	.300	12	20	6	6	0	0	1	5	3	1	2

Samantha Camuso — 2008-2012

YR	AVG	GP-GS	AB	R	H	2B	3B	HR	RBI	BB	SO	SB-ATT
'08	.366	60-60	175	25	64	16	2	4	36	19	35	1-1
'10	.326	59-59	172	34	56	7	2	16	53	23	46	0-0
'11	.190	22-22	63	1	12	2	0	0	2	5	16	0-0
'12	.374	51-50	139	27	52	8	3	13	48	21	19	0-0
TOT	**.335**	**192-191**	**549**	**87**	**184**	**33**	**7**	**33**	**139**	**68**	**116**	**1-1**

Jennifer Caporale — 1991

YR	AVG	GP	AB	R	H	2B	3B	HR	RBI	BB	SO	SB-ATT
'91	.188	30	16	11	3	0	0	0	3	2	5	0-0

Ally Carda — 2012-2015

YR	AVG	GP-GS	AB	R	H	2B	3B	HR	RBI	BB	SO	SB-ATT
'12	.290	46-41	107	16	31	5	1	4	25	15	24	1-1
'13	.339	60-60	177	42	60	7	1	18	50	31	18	1-2
'14	.394	60-60	175	56	69	11	2	13	55	39	16	9-18
'15	.328	63-63	183	59	60	15	0	8	50	57	23	4-5
TOT	**.343**	**229-224**	**642**	**173**	**220**	**38**	**4**	**43**	**180**	**142**	**81**	**15-26**

YR	ERA	W-L	APP	GS	CG	SH	SV	IP	H	R	ER	BB	SO
'12	3.38	13-5	37	25	6	1	1	120.0	101	65	58	71	97
'13	2.30	23-10	46	27	10	3	0	206.2	154	87	68	88	217
'14	1.90	32-5	46	32	18	9	2	220.2	169	79	60	65	230
'15	2.62	32-8	49	33	18	9	3	240.0	184	106	90	123	281
TOT	**2.45**	**100-28**	**178**	**117**	**52**	**22**	**6**	**787.1**	**608**	**337**	**276**	**347**	**825**

Stephanie Carew — 1994

YR	AVG	GP-GS	AB	R	H	2B	3B	HR	RBI	BB	SO	SB-ATT
'94	.282	31-24	71	11	20	3	2	0	11	2	6	0-0

Lauryn Carter — 2021-2023

YR	AVG	GP-GS	AB	R	H	2B	3B	HR	RBI	BB	SO	SB-ATT
'21	.500	19-0	2	13	1	0	0	1	2	0	0	1-1
'22	.107	46-6	28	14	3	1	0	0	3	0	6	2-3
'23	.220	50-19	59	23	13	2	0	1	9	6	16	7-8
TOT	**.191**	**115-25**	**89**	**50**	**17**	**3**	**0**	**2**	**14**	**6**	**22**	**10-12**

Jayla Castro — 2022-Pres.

YR	AVG	GP-GS	AB	R	H	2B	3B	HR	RBI	BB	SO	SB-ATT
'22	.222	22-4	18	3	4	0	0	2	10	5	6	0-0
'23	.286	7-0	7	0	2	0	0	0	2	1	1	0-0
'24	.214	9-7	14	1	3	1	0	0	0	1	2	0-0
TOT	**.231**	**38-11**	**39**	**4**	**9**	**1**	**0**	**2**	**12**	**7**	**8**	**0-0**

Jada Cecil — 2024-Pres.

YR	ERA	W-L	APP	GS	CG	SH	SV	IP	H	R	ER	BB	SO
'24	9.10	3-1	8	4	0	0	0	20.0	32	29	26	20	16

Bea Chiaravanont — 1988-1991

YR	AVG	GP	AB	R	H	2B	3B	HR	RBI	BB	SO	SB-ATT
'88	.298	49	84	17	25	1	1	3	13	3	15	2-5
'89	.171	40	41	12	7	1	0	0	2	2	4	3-4

'90	.191	35	47	11	9	0	0	0	3	2	6	3-4
'91	.146	34	41	13	6	0	0	0	1	1	6	1-1
TOT	**.221**	**158**	**213**	**53**	**47**	**2**	**1**	**3**	**19**	**8**	**31**	**9-14**

Allison Chislock — **2002-2003**

YR	AVG	GP-GS	AB	R	H	2B	3B	HR	RBI	BB	SO	SB-ATT
'02	.000	5-1	1	1	0	0	0	0	0	3	0	0-0
'03	.500	2-0	2	1	1	0	0	0	1	0	0	0-0
TOT	**.333**	**7-1**	**3**	**2**	**1**	**0**	**0**	**0**	**1**	**3**	**0**	**0-0**

Rachel Cid — **2023**

YR	AVG	GP-GS	AB	R	H	2B	3B	HR	RBI	BB	SO	SB-ATT
'23	.250	48-23	92	8	23	5	1	1	11	6	22	0-0

Kaci Clark — **1995-1996**

YR	ERA	W-L	APP	GS	CG	SH	SV	IP	H	R	ER	BB	SO
'95	0.88	10-0	13	13	7	7	0	64.0	44	8	8	12	43
'96	2.42	14-3	24	22	13	5	0	121.2	126	50	42	41	97
TOT	**1.89**	**24-3**	**37**	**35**	**20**	**12**	**0**	**185.2**	**170**	**58**	**50**	**53**	**140**

Krista Colburn — **2005-2008**

YR	AVG	GP-GS	AB	R	H	2B	3B	HR	RBI	BB	SO	SB-ATT
'05	.294	60-60	163	16	48	6	2	3	20	19	33	4-4
'06	.283	59-59	191	26	54	7	4	7	39	10	31	3-4
'07	.382	55-55	173	50	66	9	2	7	32	35	21	11-15
'08	.320	59-59	169	43	54	9	0	2	25	35	21	4-7
TOT	**.319**	**233-233**	**696**	**135**	**222**	**31**	**8**	**19**	**116**	**99**	**106**	**22-30**

YR	ERA	W-L	APP	GS	CG	SH	SV	IP	H	R	ER	BB	SO
'05	5.25	2-0	3	2	1	1	0	10.2	14	8	8	4	12

Cathy Collings — **1976-1979 ('78 Stats Unavailable)**

YR	AVG	GP	AB	R	H	2B	3B	HR	RBI	BB	SO	SB
'76	.205	16	44	13	9	1	0	0	4	7	1	2
'77	.301	-	83	-	25	-	-	3	13	-	-	-
'79	.165	33	79	4	13	1	0	0	5	11	5	2
TOT	**.228**	**49**	**206**	**17**	**47**	**2**	**0**	**3**	**22**	**18**	**6**	**4**

Katie Colln — **2009**

YR	AVG	GP-GS	AB	R	H	2B	3B	HR	RBI	BB	SO	SB-ATT
'09	.000	3-0	0	0	0	0	0	0	0	0	0	0-0

Heather Compton — **1990-1993**

YR	AVG	GP	AB	R	H	2B	3B	HR	RBI	BB	SO	SB-ATT
'91	.500	27	2	0	1	0	0	0	0	0	1	0-0

YR	ERA	W-L	APP	GS	CG	SH	SV	IP	H	R	ER	BB	SO
'90	0.36	18-1	20	18	17	13	0	134.2	59	7	7	25	118
'91	0.31	22-4	27	25	23	18	0	180.0	104	16	8	26	185
'92	0.67	14-1	18	15	14	6	0	114.1	64	19	11	31	136
'93	0.89	13-2	19	19	15	8	0	109.2	75	16	14	33	101
TOT	**0.52**	**67-8**	**84**	**77**	**69**	**45**	**0**	**538.2**	**302**	**58**	**40**	**115**	**540**

Tracy Compton — **1982-1985**

YR	AVG	GP	AB	R	H	2B	3B	HR	RBI	BB	SO	SB
'82	.000	12	1	0	0	0	0	0	0	0	0	0
'83	.000	23	5	0	0	0	0	0	0	0	1	0
'84	.100	24	10	0	1	0	0	0	1	1	4	0
'85	.250	24	4	0	1	0	0	0	1	0	1	0
TOT	**.100**	**83**	**20**	**0**	**2**	**0**	**0**	**0**	**2**	**1**	**6**	**0**

YR	ERA	W-L	APP	GS	CG	SH	SV	IP	H	R	ER	BB	SO
'82	0.21	10-2	14	12	11	10	1	101.2	36	5	3	18	91
'83	0.04	22-1	23	22	22	18	0	168.0	57	5	1	33	165
'84	0.28	20-3	24	24	23	16	0	175.1	67	15	7	30	159
'85	0.08	20-4	24	24	24	18	1	167.1	54	7	2	24	172
TOT	**0.15**	**72-10**	**85**	**82**	**80**	**62**	**2**	**612.1**	**214**	**32**	**13**	**105**	**587**

Erica Corley — **2003**

Sheila Cornell — **1981-1984**

YR	AVG	GP	AB	R	H	2B	3B	HR	RBI	BB	SO	SB
'81	.216	32	97	10	21	1	0	1	11	9	5	2
'82	.216	37	116	7	25	8	0	0	7	6	6	0
'83	.226	47	146	17	33	2	6	2	18	15	17	2
'84	.309	52	139	17	43	6	5	2	9	26	24	6
TOT	**.245**	**168**	**498**	**51**	**122**	**17**	**11**	**5**	**45**	**56**	**52**	**10**

Robyn Corruth — **2014-2016**

YR	AVG	GP-GS	AB	R	H	2B	3B	HR	RBI	BB	SO	SB-ATT
'14	.000	27-0	0	15	0	0	0	0	0	0	0	1-2
'15	.000	20-0	0	11	0	0	0	0	0	1	0	0-0
'16	.000	31-0	0	13	0	0	0	0	0	0	0	1-1
TOT	**.000**	**78-0**	**0**	**39**	**0**	**0**	**0**	**0**	**0**	**1**	**0**	**2-3**

Amy Crawford — **2008-2011**

YR	AVG	GP-GS	AB	R	H	2B	3B	HR	RBI	BB	SO	SB-ATT
'08	.000	26-1	1	10	0	0	0	0	0	0	0	1-1
'09	.138	46-26	29	9	4	1	0	0	1	4	16	3-3
'10	.214	39-4	14	15	3	0	1	0	1	5	5	1-2
'11	.276	31-14	29	9	8	1	0	2	5	3	11	1-1
TOT	**.205**	**142-45**	**73**	**43**	**15**	**2**	**1**	**2**	**7**	**12**	**32**	**6-7**

Jenna Crawford — **2017-2018**

YR	AVG	GP-GS	AB	R	H	2B	3B	HR	RBI	BB	SO	SB-ATT
'17	.000	38-0	1	14	0	0	0	0	0	0	0	4-6
'18	.000	46-0	0	16	0	0	0	0	0	0	0	3-4
TOT	**.000**	**84-0**	**1**	**30**	**0**	**0**	**0**	**0**	**0**	**0**	**0**	**7-10**

Jaisa Creps — **2004-2007**

YR	AVG	GP-GS	AB	R	H	2B	3B	HR	RBI	BB	SO	SB-ATT
'04	.000	4-4	4	0	0	0	0	0	0	0	2	0-0
'05	.200	25-4	15	5	3	1	1	0	1	2	6	0-0
'06	.323	14-13	31	5	10	2	0	0	2	1	5	0-0
'07	.245	47-47	143	22	35	7	0	6	34	9	20	2-3
TOT	**.249**	**90-68**	**193**	**32**	**48**	**10**	**1**	**6**	**37**	**12**	**33**	**2-3**

Felicia Cruz — **1992-1995**

YR	AVG	GP-GS	AB	R	H	2B	3B	HR	RBI	BB	SO	SB-ATT
'92	.118	25-5	34	4	4	0	0	0	1	4	5	0-1
'93	.258	20-15	31	3	8	1	0	1	8	4	5	0-0
'94	.217	31-9	46	3	10	0	1	0	7	2	6	0-0
'95	.150	25-9	40	7	6	0	0	1	4	5	7	0-0
TOT	**.185**	**101-38**	**151**	**17**	**28**	**1**	**1**	**2**	**20**	**15**	**23**	**0-1**

Seneca Curo — **2020-Pres.**

YR	AVG	GP-GS	AB	R	H	2B	3B	HR	RBI	BB	SO	SB-ATT
'20	.304	26-26	56	17	17	3	0	2	13	8	11	1-2
'21	.156	41-20	32	10	5	1	0	0	3	2	12	1-1
'22	.253	50-35	99	17	25	5	0	1	23	8	17	2-2
'23	.462	8-8	13	4	6	1	0	1	9	1	0	0-0
'24	.159	43-40	88	14	14	0	1	1	4	13	20	1-2
TOT	**.233**	**168-129**	**288**	**62**	**67**	**10**	**1**	**5**	**52**	**32**	**60**	**5-7**

Denise Curry — **1977-1978 ('77-'78 Stats Unavailable)**

— D —

Courtney Dale — **1997, 1999-2001**

YR	AVG	GP-GS	AB	R	H	2B	3B	HR	RBI	BB	SO	SB-ATT
'97	.330	63-63	176	28	58	9	1	3	19	12	35	0-0
'99	.236	62-62	174	14	41	5	0	6	22	15	26	1-2
'00	.293	44-43	133	11	39	4	0	4	25	6	21	0-0
'01	.299	62-62	197	13	59	9	1	4	44	13	37	1-1
TOT	**.290**	**231-230**	**680**	**66**	**197**	**27**	**2**	**17**	**110**	**46**	**119**	**2-3**

YR	ERA	W-L	APP	GS	CG	SH	SV	IP	H	R	ER	BB	SO
'97	1.43	7-1	10	7	5	3	1	49.0	29	15	10	17	48
'99	0.98	33-1	35	32	29	12	0	221.1	139	43	31	51	218
'00	1.90	8-3	20	15	10	3	0	84.2	72	38	23	28	57
'01	0.73	8-0	22	8	5	2	3	77.0	44	8	8	14	47
TOT	**1.17**	**56-5**	**87**	**62**	**49**	**20**	**4**	**432.0**	**284**	**104**	**72**	**110**	**370**

Cheryl Dazalla — **1984**

YR	AVG	GP	AB	R	H	2B	3B	HR	RBI	BB	SO	SB
'84	.267	36	30	5	8	0	0	0	2	8	4	1

Kathy Deakins — **1976-1977 ('77 Stats Unavailable)**

YR	AVG	GP	AB	R	H	2B	3B	HR	RBI	BB	SO	SB
'76	.219	12	32	3	7	1	0	3	5	1	2	1

YR	ERA	W-L	APP	GS	CG	SH	SV	IP	H	R	ER	BB	SO
'76	0.85	5-2	7	7	7	0	0	57.1	24	19	7	23	39
'77	-	12-6	18	-	-	-	-	-	-	-	-	-	95
TOT	**0.85**	**17-8**	**25**	**7**	**7**	**0**	**0**	**57.1**	**24**	**19**	**7**	**23**	**134**

Kristen Dedmon — **2004-2007**

YR	AVG	GP-GS	AB	R	H	2B	3B	HR	RBI	BB	SO	SB-ATT
'04	.203	30-24	69	4	14	3	0	1	8	12	20	0-0
'05	.240	59-58	167	9	40	7	0	6	26	19	40	0-1
'06	.333	17-1	15	0	5	0	0	0	2	4	2	0-0
'07	.158	23-12	38	1	6	0	0	0	5	5	8	0-0
TOT	**.225**	**129-95**	**289**	**14**	**65**	**10**	**0**	**7**	**41**	**40**	**70**	**0-1**

YR	ERA	W-L	APP	GS	CG	SH	SV	IP	H	R	ER	BB	SO
'05	1.75	0-0	2	1	0	0	0	4.0	7	1	1	1	3

Janae Deffenbaugh — **1992-1994**

YR	AVG	GP-GS	AB	R	H	2B	3B	HR	RBI	BB	SO	SB-ATT
'92	.200	40-23	65	13	13	1	0	0	4	7	9	2-2
'93	.299	37-37	87	16	26	5	2	2	16	2	10	0-2
'94	.306	53-52	183	31	56	12	2	2	19	10	22	3-4
TOT	**.284**	**130-112**	**335**	**60**	**95**	**18**	**4**	**4**	**39**	**19**	**41**	**5-8**

Kerry Dienelt — **1988-1991**

YR	AVG	GP-GS	AB	R	H	2B	3B	HR	RBI	BB	SO	SB-ATT
'88	.206	56-55	141	14	29	2	1	1	15	12	13	1-3
'89	.179	50-49	123	7	22	1	1	1	12	8	6	0-1
'90	.304	69-69	184	28	56	9	2	1	18	11	4	1-4
'91	.264	63-63	193	25	51	4	1	1	28	8	9	0-0
TOT	**.246**	**238-236**	**641**	**74**	**158**	**16**	**5**	**4**	**73**	**39**	**32**	**2-8**

GiOnna DiSalvatore — **2008-2011**

YR	AVG	GP-GS	AB	R	H	2B	3B	HR	RBI	BB	SO	SB-ATT
'08	.362	60-60	188	31	68	16	2	4	45	16	23	1-1
'09	.323	53-53	167	48	54	13	4	5	39	21	12	5-6
'10	.391	61-61	207	55	81	19	1	10	53	24	13	3-4
'11	.347	55-55	176	43	61	17	1	5	30	28	12	1-2
TOT	**.358**	**229-229**	**738**	**177**	**264**	**65**	**8**	**24**	**167**	**89**	**60**	**10-13**

Lisa Dodd — **2004-2007**

YR	AVG	GP-GS	AB	R	H	2B	3B	HR	RBI	BB	SO	SB-ATT
'04	.268	55-55	168	15	45	8	0	6	27	14	25	0-0
'05	.211	59-58	166	14	35	6	0	7	22	9	34	0-0
'06	.230	59-59	161	20	37	6	0	9	31	25	33	0-0
'07	.369	55-55	160	40	59	8	1	14	49	34	22	1-1
TOT	**.269**	**228-227**	**655**	**89**	**176**	**28**	**1**	**36**	**129**	**82**	**114**	**1-1**

YR	ERA	W-L	APP	GS	CG	SH	SV	IP	H	R	ER	BB	SO
'04	0.79	15-2	18	18	16	10	0	115.2	60	18	13	20	76
'05	1.88	9-6	16	15	8	5	0	78.1	67	24	21	26	48
'06	1.74	15-2	22	22	15	6	0	129.0	107	38	32	26	99
'07	2.39	2-1	4	2	1	0	0	14.2	14	9	5	3	10
TOT	**1.47**	**41-11**	**60**	**57**	**40**	**21**	**0**	**337.2**	**248**	**89**	**71**	**75**	**233**

Charlotte Dolan — **2010**

YR	AVG	GP-GS	AB	R	H	2B	3B	HR	RBI	BB	SO	SB-ATT
'10	.269	31-20	52	4	14	3	0	3	13	10	9	0-0

Debbie Doom — **1982-1985**

YR	AVG	GP	AB	R	H	2B	3B	HR	RBI	BB	SO	SB
'82	.000	11	2	0	0	0	0	0	0	0	0	0

YR	ERA	W-L	APP	GS	CG	SH	SV	IP	H	R	ER	BB	SO
'82	0.31	11-2	15	13	12	9	0	134.1	63	6	6	25	193
'83	0.50	18-6	25	25	24	16	0	196.0	82	20	14	33	245
'84	0.10	24-3	28	27	27	24	0	215.1	77	5	3	29	282
'85	0.27	20-5	25	25	25	17	0	180.0	81	14	7	20	232
TOT	**0.29**	**73-16**	**93**	**90**	**88**	**66**	**0**	**725.2**	**303**	**45**	**30**	**107**	**952**

Andrea Duran — **2003-2006**

YR	AVG	GP-GS	AB	R	H	2B	3B	HR	RBI	BB	SO	SB-ATT
'03	.281	61-61	160	36	45	6	0	3	21	10	23	6-8
'04	.326	56-56	184	36	60	11	2	7	22	11	15	8-9
'05	.317	60-60	189	40	60	10	8	6	27	22	18	10-15
'06	.355	59-59	197	60	70	15	7	15	42	22	22	20-22
TOT	**.322**	**236-236**	**730**	**172**	**235**	**42**	**17**	**31**	**112**	**65**	**78**	**44-54**

Sam Duran — **2012-2015**

YR	AVG	GP-GS	AB	R	H	2B	3B	HR	RBI	BB	SO	SB-ATT
'12	.000	47-0	0	22	0	0	0	0	0	0	0	0-1
'13	.154	44-17	26	11	4	1	0	0	1	3	4	1-2
'14	.000	29-5	4	9	0	0	0	0	0	0	2	0-0
'15	.000	25-0	4	9	0	0	0	0	0	0	0	0-1
TOT	**.118**	**145-22**	**34**	**51**	**4**	**1**	**0**	**0**	**1**	**3**	**6**	**1-4**

— E —

Gail Edson — **1977-1980 ('77 Stats Unavailable)**

YR	AVG	GP	AB	R	H	2B	3B	HR	RBI	BB	SO	SB
'78	-	-	-	-	-	-	-	2	19	-	-	-
'79	.319	33	116	15	37	4	3	0	11	2	1	2
'80	.352	36	125	18	44	9	7	2	18	2	6	4
TOT	**.336**	**69**	**241**	**33**	**81**	**13**	**10**	**4**	**48**	**4**	**7**	**6**

Taylor Edwards — **2020-2021**

YR	AVG	GP-GS	AB	R	H	2B	3B	HR	RBI	BB	SO	SB-ATT
'20	.200	20-0	10	6	2	0	0	1	4	2	1	1-3
'21	.278	21-3	18	7	5	3	0	0	5	2	12	1-3
TOT	**.250**	**41-3**	**28**	**13**	**7**	**3**	**0**	**1**	**9**	**4**	**1**	**2-6**

Alissa Eno — **2003-2006**

YR	AVG	GP-GS	AB	R	H	2B	3B	HR	RBI	BB	SO	SB-ATT
'03	.000	10-0	2	5	0	0	0	0	1	1	1	1-1
'04	.125	23-9	24	4	3	1	0	0	1	1	6	0-1
'05	.000	47-3	7	15	0	0	0	0	0	0	0	1-1
'06	.000	51-0	1	16	0	0	0	0	0	0	0	5-7
TOT	**.088**	**131-12**	**34**	**40**	**3**	**1**	**0**	**0**	**2**	**2**	**7**	**7-10**

Kelsey Enquist — **2006-2007**

YR	AVG	GP-GS	AB	R	H	2B	3B	HR	RBI	BB	SO	SB-ATT
'06	.000	10-0	0	1	0	0	0	0	0	0	0	0-0
'07	.000	15-0	0	3	0	0	0	0	0	0	0	0-0
TOT	**.000**	**25-0**	**0**	**4**	**0**	**0**	**0**	**0**	**0**	**0**	**0**	**0-0**

Sue Enquist — **1975-1978**

YR	AVG	GP	AB	R	H	2B	3B	HR	RBI	BB	SO	SB
'75	.529	20	51	28	27	3	2	1	22	13	-	5
'76	.431	16	51	13	22	7	1	1	16	8	1	3
'77	.322	-	87	-	28	5	3	-	-	-	-	-
'78	.391	-	115	-	45	7	-	2	-	-	-	-
TOT	**.401**	**36**	**304**	**41**	**122**	**22**	**6**	**4**	**38**	**21**	**1**	**8**

Sue Eskierski — **1981-1983**

YR	AVG	GP	AB	R	H	2B	3B	HR	RBI	BB	SO	SB
'81	.224	46	143	18	32	2	1	1	16	9	15	1
'82	.178	34	101	4	18	3	1	0	5	3	4	1
'83	.250	46	124	5	31	2	0	0	7	5	9	3
TOT	**.220**	**126**	**368**	**27**	**81**	**7**	**2**	**1**	**28**	**17**	**28**	**5**

Kathi Evans — **1992-1995**

YR	AVG	GP-GS	AB	R	H	2B	3B	HR	RBI	BB	SO	SB-ATT
'92	.363	56-56	190	43	69	1	0	0	11	18	20	8-10
'93	.312	55-55	173	44	54	0	0	0	11	10	18	3-5
'94	.194	39-25	67	17	13	0	0	0	4	2	9	2-4
'95	.333	54-50	144	41	48	0	0	0	3	3	21	6-7
TOT	**.321**	**204-186**	**574**	**145**	**184**	**1**	**0**	**0**	**29**	**33**	**68**	**19-26**

— F —

Megan Faraimo — **2019-2023**

YR	AVG	GP-GS	AB	R	H	2B	3B	HR	RBI	BB	SO	SB-ATT
'20	.286	9-7	14	2	4	2	0	0	4	4	4	0-0
'21	.000	3-0	4	0	0	0	0	0	0	0	3	0-0
'22	.209	33-29	67	5	14	4	0	2	13	12	23	0-0
TOT	**.212**	**45-36**	**85**	**7**	**18**	**6**	**0**	**2**	**17**	**16**	**30**	**0-0**

YR	ERA	W-L	APP	GS	CG	SH	SV	IP	H	R	ER	BB	SO
'19	1.41	16-4	27	21	11	6	0	114.0	70	31	23	26	143
'20	0.85	13-1	14	10	10	5	0	90.1	49	14	11	5	149
'21	1.10	19-3	28	19	13	8	0	133.1	66	22	21	13	184
'22	1.98	24-5	46	26	15	4	7	198.0	130	64	56	38	292
'23	1.42	29-3	41	21	12	7	2	172.0	107	38	35	38	232
TOT	**1.44**	**101-16**	**156**	**97**	**61**	**30**	**9**	**707.2**	**422**	**169**	**146**	**120**	**1000**

Lesley Feldman — **1996-1999**

YR	AVG	GP-GS	AB	R	H	2B	3B	HR	RBI	BB	SO	SB-ATT
'96	.000	5-0	2	0	0	0	0	0	0	1	1	0-0
'97	.300	12-4	10	0	3	0	0	0	0	0	0	1-1
'98	.333	5-3	6	1	2	0	0	0	2	1	1	0-0
'99	.000	4-0	2	0	0	0	0	0	0	1	0	0-0
TOT	**.250**	**26-7**	**20**	**1**	**5**	**0**	**0**	**0**	**2**	**3**	**2**	**1-1**

Jelly Felix 2014-2018

YR	AVG	GP-GS	AB	R	H	2B	3B	HR	RBI	BB	SO	SB-ATT
'14	.318	33-20	66	11	21	2	0	3	10	11	16	0-2
'15	.381	20-0	21	2	8	1	0	2	11	0	7	0-0
'16	.269	19-10	26	2	7	0	0	0	0	8	10	0-0
'18	.136	27-2	22	3	3	1	0	0	2	2	7	0-0
TOT	**.289**	**99-32**	**135**	**18**	**39**	**4**	**0**	**5**	**23**	**21**	**40**	**0-2**

Lauren Fendrick 2000

YR	AVG	GP-GS	AB	R	H	2B	3B	HR	RBI	BB	SO	SB-ATT
'00	.000	4-0	2	0	0	0	0	0	0	0	2	0-0

Tracy Ferguson 1986

YR	AVG	GP	AB	R	H	2B	3B	HR	RBI	BB	SO	SB
'86	.125	9	8	2	1	0	0	0	0	0	1	1

Lisa Fernandez 1990-1993

YR	AVG	GP-GS	AB	R	H	2B	3B	HR	RBI	BB	SO	SB-ATT
'90	.310	67-67	213	27	66	7	2	1	22	12	6	1-1
'91	.341	63-63	205	25	70	9	1	2	32	17	2	0-0
'92	.401	56-56	177	47	71	10	4	1	29	21	5	2-2
'93	.510	54-54	157	43	80	12	2	11	45	35	3	0-0
TOT	**.382**	**240-240**	**752**	**142**	**287**	**38**	**9**	**15**	**128**	**85**	**16**	**3-3**

YR	ERA	W-L	APP	GS	CG	SH	SV	IP	H	R	ER	BB	SO
'90	0.25	11-1	15	12	12	8	0	83.0	33	6	3	10	51
'91	0.25	20-3	26	24	23	16	1	165.2	68	9	6	22	165
'92	0.14	29-0	30	27	27	22	0	196.1	77	7	4	25	220
'93	0.25	33-3	36	33	33	28	0	249.2	80	10	9	46	348
TOT	**0.22**	**93-7**	**107**	**96**	**95**	**74**	**1**	**694.2**	**258**	**32**	**22**	**103**	**784**

Mackenzie Ficke 2024

YR	ERA	W-L	APP	GS	CG	SH	SV	IP	H	R	ER	BB	SO
'24	11.12	1-0	2	1	1	0	0	5.2	9	9	9	6	2

Brooke Finley 2009-2012

Kelly Flynn 2019

YR	AVG	GP-GS	AB	R	H	2B	3B	HR	RBI	BB	SO	SB-ATT
'19	.000	2-0	0	1	0	0	0	0	0	0	0	0-0

Shanna Flynn 1988-1991

YR	AVG	GP	AB	R	H	2B	3B	HR	RBI	BB	SO	SB-ATT
'88	.318	53	176	33	56	3	0	2	16	9	6	13-15
'89	.353	47	153	31	54	6	2	1	10	9	5	7-8
'90	.307	69	228	38	70	7	5	0	13	13	8	2-3
'91	.332	63	208	36	69	5	4	1	11	17	10	5-7
TOT	**.325**	**232**	**765**	**138**	**249**	**21**	**11**	**4**	**50**	**48**	**29**	**27-33**

Samantha Ford 1986-1989

YR	AVG	GP	AB	R	H	2B	3B	HR	RBI	BB	SO	SB
'86	.000	25	1	0	0	0	0	0	0	0	0	0

YR	ERA	W-L	APP	GS	CG	SH	SV	IP	H	R	ER	BB	SO
'86	0.60	14-9	25	21	20	10	0	164.2	85	21	14	43	173
'87	0.38	16-3	22	20	17	9	0	148.0	69	20	8	20	149
'88	0.87	18-4	23	22	16	9	0	145.1	99	21	18	27	76
'89	0.14	11-1	14	11	10	9	1	97.0	35	4	2	14	62
TOT	**0.53**	**59-17**	**84**	**74**	**63**	**37**	**1**	**555.0**	**288**	**66**	**42**	**104**	**460**

Diana Forman 1987

YR	AVG	GP	AB	R	H	2B	3B	HR	RBI	BB	SO	SB-ATT
'87	.208	34	53	10	11	1	1	0	7	5	5	3-3

Donna Forman 1987

YR	AVG	GP	AB	R	H	2B	3B	HR	RBI	BB	SO	SB-ATT
'87	.181	39	83	12	15	2	0	0	7	10	6	1-2

Kellie Fox 2011-2012

YR	AVG	GP-GS	AB	R	H	2B	3B	HR	RBI	BB	SO	SB-ATT
'11	.342	55-55	158	35	54	9	0	11	45	29	29	6-8
'12	.251	56-56	171	27	43	9	1	4	22	18	18	10-11
TOT	**.295**	**111-111**	**329**	**62**	**97**	**18**	**1**	**15**	**67**	**47**	**47**	**16-19**

Amanda Freed 1999-2002

YR	AVG	GP-GS	AB	R	H	2B	3B	HR	RBI	BB	SO	SB-ATT
'99	.357	69-69	227	50	81	12	1	1	21	12	29	9-10
'00	.313	58-58	179	35	56	15	3	2	19	18	30	13-17
'01	.315	59-59	200	45	63	9	3	3	27	22	24	16-18
'02	.295	64-64	210	52	62	13	4	1	31	20	15	13-13
TOT	**.321**	**250-250**	**816**	**182**	**262**	**49**	**11**	**7**	**98**	**72**	**98**	**51-58**

YR	ERA	W-L	APP	GS	CG	SH	SV	IP	H	R	ER	BB	SO
'99	0.96	27-4	35	32	31	15	3	211.2	124	37	29	63	187
'00	1.25	28-8	38	32	27	12	0	234.2	136	52	42	96	246
'01	0.46	21-4	27	25	17	11	1	152.0	70	15	10	28	157
'02	0.93	21-4	27	27	22	9	0	165.1	88	31	22	47	170
TOT	**0.94**	**97-20**	**127**	**116**	**97**	**47**	**4**	**763.2**	**418**	**135**	**103**	**234**	**760**

Laurie Fritz 1995-1998

YR	AVG	GP-GS	AB	R	H	2B	3B	HR	RBI	BB	SO	SB-ATT
'95	.242	39-21	62	14	15	2	1	0	6	2	12	0-3
'96	.274	45-37	95	15	26	0	0	0	10	4	13	1-2
'97	.324	54-54	182	36	59	4	3	0	16	3	16	10-15
'98	.317	39-39	123	18	39	1	5	1	13	9	7	0-1
TOT	**.301**	**177-151**	**462**	**83**	**139**	**7**	**9**	**1**	**45**	**18**	**48**	**11-21**

— G —

Alyssa Garcia 2020-2023

YR	AVG	GP-GS	AB	R	H	2B	3B	HR	RBI	BB	SO	SB-ATT
'20	.354	20-18	48	5	17	5	1	0	9	4	3	0-0
'21	.268	42-36	82	9	22	3	0	3	12	11	15	0-0
'22	.333	42-37	93	6	31	4	0	2	14	10	14	0-0
'23	.221	38-23	68	4	15	2	0	0	13	10	14	0-0
TOT	**.292**	**142-114**	**291**	**24**	**85**	**14**	**1**	**5**	**48**	**35**	**46**	**0-0**

Rachel Garcia 2016-2019, 2021

YR	AVG	GP-GS	AB	R	H	2B	3B	HR	RBI	BB	SO	SB-ATT
'17	.325	60-60	169	17	55	12	0	8	29	21	14	0-0
'18	.339	60-60	174	29	59	6	0	11	54	23	26	0-0
'19	.343	61-61	172	34	59	9	1	11	57	35	20	0-0
'21	.342	45-44	120	23	41	5	0	13	35	30	20	0-0
TOT	**.337**	**226-225**	**635**	**103**	**214**	**32**	**1**	**43**	**175**	**30**	**80**	**0-0**

YR	ERA	W-L	APP	GS	CG	SH	SV	IP	H	R	ER	BB	SO
'17	1.87	23-9	45	25	14	5	3	202.2	152	69	54	52	212
'18	1.31	29-4	39	27	21	9	2	208.0	104	48	39	48	315
'19	1.14	29-1	36	25	19	7	4	202.0	117	40	33	43	286
'21	1.39	18-3	29	18	12	7	2	136.1	91	35	27	29	183
TOT	**1.43**	**99-17**	**149**	**95**	**66**	**28**	**11**	**749.0**	**464**	**192**	**153**	**172**	**996**

Jenny Gardner 1998-2000

YR	AVG	GP-GS	AB	R	H	2B	3B	HR	RBI	BB	SO	SB-ATT
'98	.174	36-29	86	6	15	2	0	1	7	3	20	0-1
'99	.208	11-6	24	2	5	1	0	0	3	0	0	0-0
'00	.000	4-0	4	0	0	0	0	0	0	0	1	0-0
TOT	**.175**	**51-35**	**114**	**8**	**20**	**3**	**0**	**1**	**10**	**3**	**21**	**0-1**

Lyndsey Gayer 1998

YR	ERA	W-L	APP	GS	CG	SH	SV	IP	H	R	ER	BB	SO
'98	4.28	2-7	12	10	4	1	1	50.2	61	37	31	34	7

Kelli Godin 2019-2023

YR	AVG	GP-GS	AB	R	H	2B	3B	HR	RBI	BB	SO	SB-ATT
'19	.418	59-58	134	45	56	3	1	0	13	12	30	23-26
'20	.364	26-26	55	17	20	1	0	0	2	7	9	14-15
'21	.342	54-52	111	21	38	3	1	1	6	7	24	15-18
'22	.298	61-61	124	33	37	3	1	0	7	8	20	9-13
'23	.345	57-21	55	20	19	0	0	0	2	5	10	6-9
TOT	**.355**	**257-218**	**479**	**136**	**170**	**10**	**3**	**1**	**30**	**39**	**93**	**67-81**

Keira Goerl 2001-2004

YR	ERA	W-L	APP	GS	CG	SH	SV	IP	H	R	ER	BB	SO
'01	1.15	27-2	33	30	22	7	0	194.0	123	47	32	37	158
'02	0.48	32-5	40	36	34	20	0	246.0	90	32	17	66	319
'03	0.63	40-7	48	45	42	23	0	310.2	125	49	28	106	342
'04	1.02	31-7	40	37	37	14	2	267.0	155	48	39	62	276
TOT	**0.80**	**130-21**	**161**	**148**	**135**	**64**	**2**	**1017.2**	**493**	**176**	**116**	**271**	**1095**

Gracie Goulder 2013-2015

YR	AVG	GP-GS	AB	R	H	2B	3B	HR	RBI	BB	SO	SB-ATT
'13	.326	60-60	193	47	63	10	0	3	19	17	44	12-15
'14	.221	60-58	95	23	21	2	1	1	13	15	25	4-7
'15	.346	62-62	153	43	53	6	0	3	27	34	33	18-20
TOT	**.311**	**182-180**	**441**	**113**	**137**	**18**	**1**	**7**	**59**	**66**	**102**	**34-42**

Megan Grant 2023-Pres.

YR	AVG	GP-GS	AB	R	H	2B	3B	HR	RBI	BB	SO	SB-ATT
'23	.333	58-58	174	38	58	14	2	15	58	23	38	1-2
'24	.335	55-55	167	27	56	11	1	8	41	20	31	0-0
TOT	**.334**	**113-113**	**341**	**65**	**114**	**25**	**3**	**23**	**99**	**43**	**69**	**1-2**

Johanna Grauer 2015-2018

YR	ERA	W-L	APP	GS	CG	SH	SV	IP	H	R	ER	BB	SO
'15	3.44	10-1	30	15	2	2	3	83.1	90	49	41	45	51
'16	3.88	15-8	44	28	9	4	3	173.1	200	118	96	83	84
'17	2.88	11-4	27	17	5	3	1	99.2	93	47	41	53	81
'18	2.33	4-0	11	6	2	1	0	33.0	28	12	11	24	30
TOT	**3.40**	**40-13**	**112**	**66**	**18**	**10**	**7**	**389.1**	**411**	**226**	**189**	**205**	**246**

Yvonne Gutierrez 1989-1992

YR	AVG	GP-GS	AB	R	H	2B	3B	HR	RBI	BB	SO	SB-ATT
'89	.314	52-50	156	22	49	7	5	0	28	11	8	4-4
'90	.384	69-69	185	28	71	6	5	1	28	23	12	5-7
'91	.369	63-63	195	38	72	8	3	7	35	27	22	9-9
'92	.406	56-56	170	40	69	10	4	11	58	25	17	11-11
TOT	**.370**	**240-238**	**706**	**128**	**261**	**31**	**17**	**19**	**149**	**86**	**59**	**29-31**

Grace Guzman 2021-2022

YR	AVG	GP-GS	AB	R	H	2B	3B	HR	RBI	BB	SO	SB-ATT
'21	.000	25-0	0	9	0	0	0	0	0	0	0	1-1

— H —

Jessica Hall 2011-2014

YR	AVG	GP-GS	AB	R	H	2B	3B	HR	RBI	BB	SO	SB-ATT
'11	.284	31-28	74	11	21	1	0	5	10	16	23	0-1
'12	.417	7-2	12	2	5	2	0	0	0	1	4	0-0
'13	.255	60-60	153	24	39	4	3	8	28	36	23	0-0
'14	.289	57-54	142	25	41	8	1	8	31	20	20	0-0
TOT	**.278**	**155-144**	**381**	**62**	**106**	**15**	**4**	**21**	**69**	**73**	**70**	**0-1**

YR	ERA	W-L	APP	GS	CG	SH	SV	IP	H	R	ER	BB	SO
'11	2.59	16-9	35	24	10	3	2	137.2	111	61	51	70	114
'12	3.28	19-14	47	28	16	4	4	213.2	196	131	100	83	213
'13	2.81	11-8	38	20	7	2	3	142.0	126	66	57	70	125
'14	2.19	16-2	32	19	10	6	2	121.1	89	52	38	53	146
TOT	**2.80**	**62-33**	**152**	**91**	**43**	**15**	**11**	**614.2**	**522**	**310**	**246**	**276**	**598**

Paige Halstead 2016-2019

YR	AVG	GP-GS	AB	R	H	2B	3B	HR	RBI	BB	SO	SB-ATT
'16	.289	57-57	166	18	48	8	2	4	28	10	22	0-0
'17	.277	63-63	184	24	51	4	1	6	21	12	29	0-1
'18	.202	48-42	89	7	18	2	2	1	10	14	28	0-0
'19	.275	45-34	69	5	19	6	0	2	12	7	16	0-0
TOT	**.268**	**213-196**	**508**	**54**	**136**	**20**	**5**	**13**	**71**	**43**	**95**	**0-1**

Lisa Hankerd 1985-1988

YR	AVG	GP	AB	R	H	2B	3B	HR	RBI	BB	SO	SB-ATT
'85	.208	45	106	10	22	3	1	0	7	6	14	4-5
'86	.237	37	97	11	23	1	0	0	6	4	6	0-1
'87	.234	57	158	24	37	4	2	0	18	14	10	7-8
'88	.224	58	147	23	33	2	1	0	12	4	6	7-7
TOT	**.226**	**197**	**508**	**68**	**115**	**10**	**4**	**0**	**43**	**28**	**36**	**18-21**

Tanya Harding 1995

YR	AVG	GP-GS	AB	R	H	2B	3B	HR	RBI	BB	SO	SB-ATT
'95	.456	35-33	103	20	47	7	1	9	35	14	15	0-0

YR	ERA	W-L	APP	GS	CG	SH	SV	IP	H	R	ER	BB	SO
'95	0.50	17-1	19	18	18	13	1	126.0	59	14	9	20	121

Andrea Harrison 2009-2012

YR	AVG	GP-GS	AB	R	H	2B	3B	HR	RBI	BB	SO	SB-ATT
'09	.303	56-56	165	23	50	9	0	8	34	19	36	0-1
'10	.343	58-58	198	35	68	15	0	17	55	13	20	0-0
'11	.409	55-55	164	39	67	12	1	15	52	29	19	1-2
'12	.359	56-56	184	45	66	13	0	15	47	20	26	0-0
TOT	**.353**	**225-225**	**711**	**142**	**251**	**49**	**1**	**55**	**188**	**81**	**101**	**1-3**

Monica Harrison 2008-2011

YR	AVG	GP-GS	AB	R	H	2B	3B	HR	RBI	BB	SO	SB-ATT
'08	.234	55-55	158	19	37	7	0	1	16	9	17	3-4
'09	.299	55-55	147	30	44	4	0	10	29	15	13	0-0
'10	.273	59-58	176	41	48	15	1	3	24	20	22	1-1
TOT	**.268**	**169-168**	**481**	**90**	**129**	**26**	**1**	**14**	**69**	**44**	**52**	**4-5**

Lauren Hatch 2022-Pres.

YR	AVG	GP	AB	R	H	2B	3B	HR	RBI	BB	SO	SB-ATT
'22	.000	34-0	0	14	0	0	0	0	0	0	0	5-5
'23	.000	44-0	0	24	0	0	0	0	0	0	0	10-10
'24	.000	37-0	0	16	0	0	0	0	0	0	0	3-3
TOT	**.000**	**115-0**	**0**	**54**	**0**	**0**	**0**	**0**	**0**	**0**	**0**	**18-18**

Debbie Hauer 1979-1982

YR	AVG	GP	AB	R	H	2B	3B	HR	RBI	BB	SO	SB
'79	.188	26	64	3	12	0	0	0	4	4	4	2
'80	.323	36	93	11	30	1	2	0	9	2	11	1
'81	.237	47	173	18	41	6	1	0	7	6	7	1
'82	.189	42	122	7	23	2	2	0	7	2	12	5
TOT	**.235**	**151**	**452**	**39**	**106**	**9**	**5**	**0**	**27**	**14**	**34**	**9**

Julie Henderson 1985-1986

YR	AVG	GP	AB	R	H	2B	3B	HR	RBI	BB	SO	SB-ATT
'85	.081	20	37	0	3	1	0	0	2	4	8	1-1
'86	.250	9	20	1	5	0	0	0	3	1	2	1-1
TOT	**.140**	**29**	**57**	**1**	**8**	**1**	**0**	**0**	**5**	**5**	**10**	**2-2**

Tara Henry 2004-2007

YR	AVG	GP-GS	AB	R	H	2B	3B	HR	RBI	BB	SO	SB-ATT
'04	.182	49-28	55	10	10	0	0	0	2	4	16	1-3
'05	.227	59-59	154	33	35	1	1	0	4	20	27	10-14
'06	.338	59-59	148	34	50	1	1	0	13	14	31	18-21
'07	.341	55-55	138	31	47	0	0	1	9	11	17	14-15
TOT	**.287**	**222-201**	**495**	**108**	**142**	**2**	**2**	**1**	**28**	**49**	**91**	**43-53**

Ashley Herrera 2004-2006, 2008

YR	AVG	GP-GS	AB	R	H	2B	3B	HR	RBI	BB	SO	SB-ATT
'04	.196	48-25	51	17	10	1	0	4	11	8	15	6-9
'05	.257	60-56	140	18	36	6	0	3	7	11	29	6-9
'06	.183	59-59	153	24	28	3	0	4	15	15	40	16-18
'07*	.500	1-1	2	0	1	0	0	0	0	0	1	0-0
'08	.364	22-22	66	13	24	0	0	0	0	2	9	5-7
TOT	**.240**	**190-163**	**412**	**72**	**99**	**10**	**0**	**11**	**33**	**36**	**94**	**33-43**

Casey Hiraiwa 1998, 2000-2002

YR	AVG	GP-GS	AB	R	H	2B	3B	HR	RBI	BB	SO	SB-ATT
'98	.280	45-44	132	19	37	3	0	1	11	13	14	2-3
'99*	.417	9-5	12	6	5	1	0	1	5	3	3	2-2
'00	.333	18-0	6	4	2	0	0	0	0	0	2	3-3
'01	.214	16-3	14	5	3	0	0	0	1	1	2	1-1
'02	.174	31-12	23	6	4	0	0	0	1	2	5	0-0
TOT	**.273**	**119-64**	**187**	**40**	**51**	**4**	**0**	**2**	**18**	**19**	**26**	**8-9**

Laurie Hollingsworth 1975-1976

YR	AVG	GP	AB	R	H	2B	3B	HR	RBI	BB	SO	SB
'75	.429	16	21	8	9	0	0	0	4	5	-	0
'76	.100	7	10	5	1	1	0	0	3	2	0	0
TOT	**.323**	**23**	**31**	**13**	**10**	**1**	**0**	**0**	**7**	**7**	**0**	**0**

Gina Holmstrom 1984-1987

YR	AVG	GP	AB	R	H	2B	3B	HR	RBI	BB	SO	SB-ATT
'84	.268	52	168	21	45	3	1	0	12	7	21	1-1
'85	.261	50	138	19	36	3	2	1	7	17	17	3-4
'86	.252	43	127	23	32	3	3	2	16	10	17	7-8
'87	.359	59	170	21	61	8	2	2	25	6	19	4-6
TOT	**.289**	**204**	**603**	**84**	**174**	**17**	**8**	**5**	**60**	**40**	**74**	**15-19**

Whitney Holum 2004-2007

YR	AVG	GP-GS	AB	R	H	2B	3B	HR	RBI	BB	SO	SB-ATT
'04	.128	20-13	39	1	5	1	0	1	5	4	12	0-0
'05	.250	11-5	16	0	4	1	0	0	2	3	4	0-0
'06	.241	45-42	112	6	27	7	0	1	15	10	22	0-2
'07	.246	48-47	118	10	29	4	0	2	17	19	26	0-0
TOT	**.228**	**124-107**	**285**	**17**	**65**	**13**	**0**	**4**	**39**	**36**	**64**	**0-2**

Julie Hoshizaki 2001-2004

YR	AVG	GP-GS	AB	R	H	2B	3B	HR	RBI	BB	SO	SB-ATT
'01	.000	46-0	0	17	0	0	0	0	0	0	0	1-2
'02	.000	38-0	1	14	0	0	0	0	0	0	0	0-0
'03	.188	36-4	16	13	3	0	0	0	0	0	1	0-1
'04	.220	48-24	50	15	11	1	0	0	2	2	6	1-3
TOT	**.209**	**168-28**	**67**	**59**	**14**	**1**	**0**	**0**	**2**	**2**	**7**	**2-6**

Karen Hoshizaki — 1997-1999

YR	AVG	GP-GS	AB	R	H	2B	3B	HR	RBI	BB	SO	SB-ATT
'97	.217	33-9	23	12	5	0	0	0	1	2	1	1-1
'98	.227	44-40	110	10	25	1	2	0	3	4	9	3-5
'99	.600	47-4	5	20	3	0	0	0	1	1	0	4-7
TOT	**.239**	**124-53**	**138**	**42**	**33**	**1**	**2**	**0**	**5**	**7**	**10**	**8-13**

Kelly Howard — 1993-1996

YR	AVG	GP-GS	AB	R	H	2B	3B	HR	RBI	BB	SO	SB-ATT
'93	.311	55-55	190	31	59	8	0	1	17	13	9	1-3
'94	.346	57-57	185	28	64	15	1	2	26	15	11	2-3
'95	.403	56-56	201	54	81	13	1	6	39	11	17	4-4
'96	.414	58-58	203	51	84	14	2	2	24	23	5	5-9
TOT	**.370**	**226-226**	**779**	**164**	**288**	**50**	**4**	**11**	**106**	**62**	**42**	**12-19**

Kristy Howard — 1990-1993

YR	AVG	GP-GS	AB	R	H	2B	3B	HR	RBI	BB	SO	SB-ATT
'90	.244	69	201	26	49	2	2	0	14	15	13	8-8
'91	.257	53	140	14	36	3	0	0	16	8	10	1-3
'92	.228	56-56	162	28	37	1	1	0	12	11	12	4-5
'93	.321	55-55	165	23	53	8	0	3	33	12	10	3-6
TOT	**.262**	**233**	**668**	**91**	**175**	**14**	**3**	**3**	**75**	**46**	**45**	**16-22**

— I —

Lucy Innuso — 1978-1980 ('78 Stats Unavailable)

YR	AVG	GP	AB	R	H	2B	3B	HR	RBI	BB	SO	SB
'79	.155	31	97	9	15	2	0	0	5	3	9	0
'80	.212	16	33	2	7	1	0	0	0	2	1	0
TOT	**.169**	**47**	**130**	**11**	**22**	**3**	**0**	**0**	**5**	**5**	**10**	**0**

Kelly Inouye — 1989-1990, 1992-1993

YR	AVG	GP-GS	AB	R	H	2B	3B	HR	RBI	BB	SO	SB-ATT
'89	.239	39	92	8	22	3	0	0	14	4	9	1-2
'90	.289	65	166	11	48	2	2	0	18	11	8	0-1
'91*	.083	6	12	1	1	0	0	0	0	0	3	0-0
'92	.269	44-39	108	9	29	2	0	0	15	9	10	0-0
'93	.155	38-36	84	5	13	2	0	0	8	12	12	2-2
TOT	**.245**	**192**	**462**	**34**	**113**	**9**	**2**	**0**	**55**	**36**	**42**	**3-5**

Patti Irvin — 1980

YR	AVG	GP	AB	R	H	2B	3B	HR	RBI	BB	SO	SB
'80	.163	26	80	12	13	1	0	0	1	5	4	3

— J —

Gabriela Jaquez — 2024-Pres.

YR	AVG	GP-GS	AB	R	H	2B	3B	HR	RBI	BB	SO	SB-ATT
'24	.000	1-0	0	1	0	0	0	0	0	0	0	0-0

Jan Jeffers — 1978-1981

YR	ERA	W-L	APP	GS	CG	SH	SV	IP	H	R	ER	BB	SO
'78	0.43	15-3	20	-	-	-	-	130.0	56	17	8	15	91
'79	0.53	11-5	17	-	-	-	-	118.1	55	22	9	21	96
'80	0.71	8-5	15	-	-	-	-	99.0	61	23	10	25	62
'81	0.77	9-2	15	-	-	-	-	100.0	76	20	11	27	54
TOT	**0.59**	**43-15**	**67**	**-**	**-**	**-**	**-**	**447.1**	**248**	**82**	**38**	**88**	**303**

Madeline Jelenicki — 2015-2018

YR	AVG	GP-GS	AB	R	H	2B	3B	HR	RBI	BB	SO	SB-ATT
'15	.282	61-51	170	30	48	10	2	9	47	19	11	0-0
'16	.301	57-57	166	31	50	8	2	13	50	12	16	0-0
'17	.323	63-63	192	31	62	12	0	15	69	15	10	0-0
'18	.239	32-30	92	10	22	4	0	8	21	4	19	0-0
TOT	**.294**	**213-201**	**620**	**102**	**182**	**34**	**4**	**45**	**187**	**50**	**56**	**0-0**

Nedra Jerry — 1977, 1979-1981

YR	AVG	GP	AB	R	H	2B	3B	HR	RBI	BB	SO	SB
'77	.306	27	98	-	30	-	-	8	19	-	-	-
'79	.276	33	105	13	29	2	4	0	10	4	14	1
'80	.237	34	118	16	28	4	1	2	7	4	13	2
'81	.242	46	157	23	38	5	0	2	15	7	14	4
TOT	**.262**	**140**	**478**	**52**	**125**	**11**	**5**	**12**	**51**	**15**	**41**	**7**

Imani Johnson — 2016-2019

YR	AVG	GP-GS	AB	R	H	2B	3B	HR	RBI	BB	SO	SB-ATT
'16	.067	33-6	15	14	1	0	0	0	0	2	8	1-1
'17	.000	44-0	0	13	0	0	0	0	0	0	0	5-7
'18	.000	37-0	0	18	0	0	0	0	0	0	0	3-3
TOT	**.067**	**114-6**	**15**	**45**	**1**	**0**	**0**	**0**	**0**	**2**	**8**	**9-11**

Aaliyah Jordan — 2017-2023

YR	AVG	GP-GS	AB	R	H	2B	3B	HR	RBI	BB	SO	SB-ATT
'18	.429	65-65	196	56	84	15	3	12	67	27	31	6-8
'19	.383	61-61	180	42	69	20	0	13	61	28	30	1-1
'20	.435	26-26	69	18	30	13	0	2	27	15	6	3-4
'21	.317	51-50	142	36	45	9	1	8	33	33	18	3-4
'22	.409	8-8	22	5	9	3	0	3	9	1	2	0-0
'23	.358	25-24	67	7	24	2	0	5	16	10	8	0-0
TOT	**.386**	**236-234**	**676**	**164**	**261**	**62**	**4**	**43**	**213**	**114**	**95**	**13-17**

— K —

Amanda Kamekona — 2008-2009

YR	AVG	GP-GS	AB	R	H	2B	3B	HR	RBI	BB	SO	SB-ATT
'08	.337	60-60	193	47	65	17	2	14	46	15	22	8-10
'09	.318	56-56	192	40	61	19	0	9	40	13	27	12-13
TOT	**.327**	**116-116**	**385**	**87**	**126**	**36**	**2**	**23**	**86**	**28**	**49**	**20-23**

Donna Kerr — 2008-2011

YR	ERA	W-L	APP	GS	CG	SH	SV	IP	H	R	ER	BB	SO
'08	0.93	14-2	20	19	8	5	0	105.2	56	26	14	26	132
'09	2.76	19-6	35	26	16	6	1	167.1	109	70	66	59	230
'10	2.47	18-7	33	30	10	6	0	150.1	107	67	53	71	185
'11	2.38	14-10	36	28	11	3	2	170.1	138	81	58	69	182
TOT	**2.25**	**65-25**	**124**	**103**	**45**	**20**	**3**	**593.2**	**410**	**244**	**191**	**225**	**729**

Lyndsey Klein — 1999-2000

YR	AVG	GP-GS	AB	R	H	2B	3B	HR	RBI	BB	SO	SB-ATT
'99	.335	69-69	218	46	73	21	1	5	40	13	14	8-10
'00	.361	59-59	183	57	66	13	4	11	60	15	18	17-18
TOT	**.347**	**128-128**	**401**	**103**	**139**	**34**	**5**	**16**	**100**	**28**	**32**	**25-28**

— L —

Megan Langenfeld — 2007-2010

YR	AVG	GP-GS	AB	R	H	2B	3B	HR	RBI	BB	SO	SB-ATT
'07	.315	55-55	149	21	47	12	1	7	41	24	26	1-1
'08	.349	56-56	152	19	53	10	0	5	41	34	19	0-0
'09	.369	50-50	141	22	52	8	1	7	30	20	16	0-0
'10	.527	50-49	129	50	68	12	0	20	58	43	15	0-0
TOT	**.385**	**211-210**	**571**	**112**	**220**	**42**	**2**	**39**	**170**	**121**	**76**	**1-1**

YR	ERA	W-L	APP	GS	CG	SH	SV	IP	H	R	ER	BB	SO
'07	1.45	14-3	26	19	14	7	1	130.2	115	35	27	20	93
'08	1.58	8-2	21	6	2	1	5	66.2	41	18	15	12	67
'09	1.24	17-3	32	15	12	4	3	141.2	75	35	25	19	112
'10	1.53	14-1	25	8	6	1	3	114.1	84	32	25	25	76
TOT	**1.42**	**53-9**	**104**	**48**	**34**	**13**	**12**	**453.1**	**315**	**120**	**92**	**76**	**348**

Stephany LaRosa — 2012-2015

YR	AVG	GP-GS	AB	R	H	2B	3B	HR	RBI	BB	SO	SB-ATT
'12	.436	56-56	181	48	79	10	3	17	61	17	24	0-0
'13	.370	60-60	200	52	74	11	4	15	52	25	14	1-1
'14	.367	52-52	139	29	51	8	0	14	45	46	13	2-2
'15	.376	63-63	189	56	71	11	4	20	70	32	25	2-2
TOT	**.388**	**231-231**	**709**	**185**	**275**	**40**	**11**	**66**	**228**	**120**	**76**	**5-5**

Kodi Lavrusky — 2014

YR	AVG	GP-GS	AB	R	H	2B	3B	HR	RBI	BB	SO	SB-ATT
'14	.000	11-0	0	4	0	0	0	0	0	0	0	1-3

Jodie Legaspi — 2004-2007

YR	AVG	GP-GS	AB	R	H	2B	3B	HR	RBI	BB	SO	SB-ATT
'04	.371	56-56	167	19	62	9	1	7	35	12	19	0-0
'05	.302	60-60	179	27	54	8	0	9	36	23	31	1-1
'06	.349	59-59	172	34	60	11	1	15	39	24	21	1-1
'07	.348	55-55	155	48	54	12	0	12	46	37	14	3-3
TOT	**.342**	**230-230**	**673**	**128**	**230**	**40**	**2**	**43**	**156**	**96**	**85**	**5-5**

Sydney Leroux — 2011

YR	AVG	GP-GS	AB	R	H	2B	3B	HR	RBI	BB	SO	SB-ATT
'11	.000	5-0	0	1	0	0	0	0	0	0	0	1-2

Becky Lewthwaite — 1975-1977 ('76-'77 Stats Unavailable)

YR	AVG	GP	AB	R	H	2B	3B	HR	RBI	BB	SO	SB
'75	.242	19	33	8	8	1	0	0	9	9	-	1
'76	.286	10	21	6	6	0	0	0	2	3	0	0
TOT	**.259**	**29**	**54**	**14**	**14**	**1**	**0**	**0**	**11**	**12**	**0**	**1**

YR	ERA	W-L	APP	GS	CG	SH	SV	IP	H	R	ER	BB	SO
'75	2.69	-	-	-	-	-	-	13.0	10	8	5	12	7

Devon Lindvall — 2010-2013

YR	AVG	GP-GS	AB	R	H	2B	3B	HR	RBI	BB	SO	SB-ATT
'10	.194	50-26	31	10	6	3	0	0	0	7	14	3-4
'11	.266	38-27	64	17	17	0	0	3	16	11	21	2-2
'12	.375	32-17	8	6	3	1	0	0	0	1	4	3-4
'13	.281	58-49	114	17	32	3	0	2	13	6	29	3-3
TOT	**.267**	**178-119**	**217**	**50**	**58**	**7**	**0**	**5**	**29**	**25**	**68**	**11-13**

Lisa Longaker — 1987-1990

YR	AVG	GP	AB	R	H	2B	3B	HR	RBI	BB	SO	SB
'89	.000	23	1	0	0	0	0	0	0	0	1	0

YR	ERA	W-L	APP	GS	CG	SH	SV	IP	H	R	ER	BB	SO
'87	0.35	20-5	28	24	24	15	3	178.2	64	13	9	32	213
'88	0.30	31-4	39	34	34	23	3	259.1	136	14	11	31	240
'89	0.64	18-1	23	20	16	10	0	131.0	58	19	12	18	114
'90	0.40	20-2	23	22	22	13	1	156.2	76	13	9	12	131
TOT	**0.40**	**89-12**	**113**	**100**	**96**	**61**	**7**	**725.2**	**334**	**59**	**41**	**93**	**698**

Kathy Lorenz — 1986-1987

YR	AVG	GP	AB	R	H	2B	3B	HR	RBI	BB	SO	SB-ATT
'86	.182	20	33	3	6	0	0	0	2	2	5	0-1
'87	.179	41	84	10	15	1	0	0	3	6	12	4-4
TOT	**.179**	**61**	**117**	**13**	**21**	**1**	**0**	**0**	**5**	**8**	**17**	**4-5**

YR	ERA	W-L	APP	GS	CG	SH	SV	IP	H	R	ER	BB	SO
'86	1.68	0-0	2	2	0	0	0	8.1	4	2	2	3	5

— M —

Aleah Macon — 2010-2011

YR	ERA	W-L	APP	GS	CG	SH	SV	IP	H	R	ER	BB	SO
'10	1.50	13-1	23	14	10	4	3	88.2	71	30	19	27	109
'11	2.95	4-0	17	0	0	0	2	38.0	31	20	16	16	41
TOT	**1.93**	**17-1**	**40**	**14**	**10**	**4**	**5**	**126.2**	**102**	**50**	**35**	**43**	**150**

Thessa Malau'ulu — 2021-2024

YR	AVG	GP	AB	R	H	2B	3B	HR	RBI	BB	SO	SB-ATT
'21	.255	40-27	55	17	14	2	0	0	5	8	3	2-2
'22	.290	42-30	69	17	20	3	0	0	5	4	7	1-1
'24	.294	51-46	119	28	35	5	0	0	15	14	16	1-3
TOT	**.284**	**133-103**	**243**	**62**	**69**	**10**	**0**	**0**	**25**	**26**	**26**	**4-6**

Tricia Mang — 1984-1985

YR	AVG	GP	AB	R	H	2B	3B	HR	RBI	BB	SO	SB-ATT
'84	.376	52	178	24	67	6	2	7	19	2	3	1-1
'85	.304	22	69	8	21	2	3	2	17	1	2	3-4
TOT	**.356**	**74**	**247**	**32**	**88**	**8**	**5**	**9**	**36**	**3**	**5**	**4-5**

YR	ERA	W-L	APP	GS	CG	SH	SV	IP	H	R	ER	BB	SO
'84	0.00	1-0	1	1	1	1	0	7.0	5	0	0	2	2
'85	0.00	1-0	1	1	1	1	0	7.0	2	0	0	0	2
TOT	**0.00**	**2-0**	**2**	**2**	**2**	**2**	**0**	**14.0**	**7**	**0**	**0**	**2**	**4**

Julie Marshall — 1996-1997, 1999-2000

YR	AVG	GP-GS	AB	R	H	2B	3B	HR	RBI	BB	SO	SB-ATT
'96	.323	55-50	161	23	52	9	0	5	31	5	14	0-0
'97	.349	63-63	186	40	65	12	1	10	52	15	22	1-2
'99	.303	69-69	218	38	66	13	1	19	67	20	32	1-1
'00	.326	59-59	184	28	60	6	2	11	53	12	14	3-3
TOT	**.324**	**246-241**	**749**	**129**	**243**	**40**	**4**	**45**	**203**	**52**	**82**	**5-6**

Danielle Martin — 1997-1998

YR	AVG	GP-GS	AB	R	H	2B	3B	HR	RBI	BB	SO	SB-ATT
'97	.185	28-10	27	3	5	0	0	0	0	4	3	1-1
'98	.167	41-39	96	7	16	2	0	0	5	3	25	0-0
TOT	**.171**	**69-49**	**123**	**10**	**21**	**2**	**0**	**0**	**5**	**7**	**28**	**1-1**

Gabrielle Maurice — 2014-2017

YR	AVG	GP-GS	AB	R	H	2B	3B	HR	RBI	BB	SO	SB-ATT
'14	.321	48-45	131	32	42	7	0	6	28	13	19	1-3
'15	.376	63-63	181	55	68	13	2	10	46	32	30	6-8
'16	.273	57-57	161	38	44	8	2	7	32	15	28	5-6
'17	.221	63-63	181	25	40	6	0	3	13	10	36	11-15
TOT	**.297**	**231-228**	**654**	**150**	**194**	**34**	**4**	**26**	**119**	**70**	**113**	**23-32**

Kathy Maurice — 1977-1980 ('77 Stats Unavailable)

YR	AVG	GP	AB	R	H	2B	3B	HR	RBI	BB	SO	SB
'78	-	-	-	-	-	-	7	2	-	-	-	-
'79	.225	24	71	5	16	3	0	0	5	5	9	2
'80	.294	34	109	10	32	6	1	2	15	6	6	0
TOT	**.267**	**58**	**180**	**15**	**48**	**9**	**8**	**4**	**20**	**11**	**15**	**2**

Lorraine Maynez — 1988-1989, 1991

YR	AVG	GP	AB	R	H	2B	3B	HR	RBI	BB	SO	SB-ATT
'88	.337	59	190	32	64	10	7	3	29	8	11	11-11
'89	.303	49	155	30	47	6	3	0	12	9	10	3-3
'91	.283	54	166	22	47	8	5	0	14	15	11	4-7
TOT	**.309**	**162**	**511**	**84**	**158**	**24**	**15**	**3**	**55**	**32**	**32**	**18-21**

Sally McCall — 1975-1976 ('75 Stats Unavailable)

YR	AVG	GP	AB	R	H	2B	3B	HR	RBI	BB	SO	SB
'76	.167	12	24	5	4	0	1	1	2	0	3	1

Paige McDuffee — 2013-2017

YR	ERA	W-L	APP	GS	CG	SH	SV	IP	H	R	ER	BB	SO
'13	2.38	6-2	20	13	3	2	2	64.2	68	37	22	15	35
'14	2.38	3-1	15	8	2	0	2	47.0	37	21	16	8	25
'15*	0.54	3-1	6	4	0	0	0	13.0	10	4	1	3	7
'16	3.32	6-2	17	4	0	0	2	46.1	41	27	22	18	17
'17	5.00	0-2	12	7	0	0	0	21.0	28	19	15	8	9
TOT	**2.77**	**18-8**	**70**	**36**	**5**	**2**	**6**	**192.0**	**184**	**108**	**76**	**52**	**93**

Mia McNulty — 2024

YR	AVG	GP-GS	AB	R	H	2B	3B	HR	RBI	BB	SO	SB-ATT
'24	.000	1-0	1	1	0	0	0	0	0	0	0	0-0

Monique Mejia — 2000-2003

YR	AVG	GP-GS	AB	R	H	2B	3B	HR	RBI	BB	SO	SB-ATT
'00	.261	50-33	23	11	6	1	0	0	1	0	1	3-4
'01	.286	47-32	49	17	14	4	0	0	9	3	6	6-6
'02	.320	54-54	125	22	40	3	0	0	17	16	15	18-19
'03	.242	61-61	165	33	40	9	0	2	14	17	28	13-15
TOT	**.276**	**212-180**	**362**	**83**	**100**	**17**	**0**	**2**	**41**	**36**	**50**	**40-44**

Janelle Meoño — 2023-2024

YR	AVG	GP-GS	AB	R	H	2B	3B	HR	RBI	BB	SO	SB-ATT
'23	.330	57-42	103	28	34	1	1	0	4	9	8	7-7
'24	.313	51-46	96	36	30	1	1	0	2	18	10	4-5
TOT	**.322**	**108-88**	**199**	**64**	**64**	**2**	**2**	**0**	**6**	**27**	**18**	**11-12**

Addison Mettler — 2024

YR	AVG	GP-GS	AB	R	H	2B	3B	HR	RBI	BB	SO	SB-ATT
'24	.250	6-2	8	0	2	0	0	0	1	0	2	0-0

Johnna Mike — 1997

YR	AVG	GP-GS	AB	R	H	2B	3B	HR	RBI	BB	SO	SB-ATT
'97	.235	26-16	51	3	12	0	0	0	5	3	5	0-0

Ginny Mike-Mitchell — 1994-1996

YR	AVG	GP-GS	AB	R	H	2B	3B	HR	RBI	BB	SO	SB-ATT
'94	.252	46-32	107	22	27	1	1	0	7	4	11	6-7
'95	.300	40-18	60	18	18	3	0	0	5	6	6	5-6
'96	.418	58-57	189	40	79	2	3	0	14	7	19	10-11
TOT	**.348**	**144-107**	**356**	**80**	**124**	**6**	**4**	**0**	**26**	**17**	**36**	**21-24**

Stephanie Miller — 1986

Carissa Millsap — 1998-1999

YR	AVG	GP-GS	AB	R	H	2B	3B	HR	RBI	BB	SO	SB-ATT
'98	.153	39-36	98	9	15	3	0	1	9	15	23	0-1
'99	.000	6-0	1	1	0	0	0	0	1	1	0	0-0
TOT	**.152**	**45-36**	**99**	**10**	**15**	**3**	**0**	**1**	**10**	**16**	**23**	**0-1**

Tairia Mims — 2000-2003

YR	AVG	GP-GS	AB	R	H	2B	3B	HR	RBI	BB	SO	SB-ATT
'00	.300	59-59	160	23	48	8	0	9	32	12	17	1-1
'01	.376	68-68	213	54	80	18	2	17	71	17	25	3-3
'02	.360	64-64	189	34	68	16	4	13	55	26	10	1-1
'03	.449	61-61	178	49	80	17	1	22	70	26	28	7-7
TOT	**.373**	**252-252**	**740**	**160**	**276**	**59**	**7**	**61**	**228**	**81**	**80**	**12-12**

Lauren Mirabal 2008-2009

YR	AVG	GP-GS	AB	R	H	2B	3B	HR	RBI	BB	SO	SB-ATT
'08	.000	39-0	1	17	0	0	0	0	0	0	0	8-8
'09	.000	47-0	0	19	0	0	0	0	0	0	0	11-14
TOT	**.000**	**86-0**	**1**	**36**	**0**	**0**	**0**	**0**	**0**	**0**	**0**	**19-22**

Laura Mishima 1975-1977 ('77 Stats Unavailable)

YR	AVG	GP	AB	R	H	2B	3B	HR	RBI	BB	SO	SB
'75	.302	19	43	9	13	0	0	0	7	12	-	6
'76	.333	12	24	10	8	0	0	0	1	6	0	4
TOT	**.313**	**31**	**67**	**19**	**21**	**0**	**0**	**0**	**8**	**18**	**-**	**10**

Myra Miyasato 1975

YR	AVG	GP	AB	R	H	2B	3B	HR	RBI	BB	SO	SB
'75	.266	20	64	19	17	2	0	0	11	6	-	7

Maddi Mobley 2012-2013

Brittany Moeai 2013-2015

YR	AVG	GP-GS	AB	R	H	2B	3B	HR	RBI	BB	SO	SB-ATT
'13	.234	58-58	154	9	36	8	0	1	13	14	18	0-0
'14	.321	57-49	131	10	42	8	1	2	31	27	12	0-0
'15	314	50-44	121	19	38	5	0	5	31	13	11	0-0
TOT	**.286**	**165-151**	**406**	**38**	**116**	**21**	**1**	**8**	**75**	**54**	**41**	**0-0**

Michelle Montgomery 1987-1990

YR	AVG	GP	AB	R	H	2B	3B	HR	RBI	BB	SO	SB-ATT
'87	.257	42	101	17	26	0	0	0	10	10	3	1-6
'88	.182	31	33	12	6	1	0	0	3	7	3	1-1
'89	.256	24	39	5	10	0	0	0	2	2	5	1-1
'90	.234	65	171	12	40	1	3	0	16	7	9	0-0
TOT	**.238**	**162**	**344**	**46**	**82**	**2**	**3**	**0**	**31**	**26**	**20**	**3-8**

Shea Moreno 2019

Tara Mueller 2012-2015

YR	AVG	GP-GS	AB	R	H	2B	3B	HR	RBI	BB	SO	SB-ATT
'12	.000	26-0	0	12	0	0	0	0	0	0	0	0-0
'13	.000	47-7	7	6	0	0	0	0	0	0	4	0-0
'14	.294	57-35	34	15	10	0	0	0	2	6	11	2-3
'15	1.000	37-14	1	8	1	0	0	0	1	0	0	1-1
TOT	**.262**	**167-56**	**42**	**41**	**11**	**0**	**0**	**0**	**3**	**6**	**15**	**3-4**

Grace Murray 2008-2011

YR	AVG	GP-GS	AB	R	H	2B	3B	HR	RBI	BB	SO	SB-ATT
'08	.000	5-0	0	3	0	0	0	0	0	0	0	0-0
'09	.000	36-0	0	15	0	0	0	0	0	0	0	1-2
'10	.000	53-0	0	27	0	0	0	0	0	0	0	3-3
'11	.286	35-4	7	17	2	0	0	0	2	0	3	2-2
TOT	**.286**	**129-4**	**7**	**62**	**2**	**0**	**0**	**0**	**2**	**0**	**3**	**6-7**

Wendy Mustain 1976-1977 ('76 Stats Unavailable)

YR	AVG	GP	AB	R	H	2B	3B	HR	RBI	BB	SO	SB
'77	.667	-	9	-	6	-	-	-	-	-	-	-

— N —

Patti Nakamura 1975

YR	AVG	GP	AB	R	H	2B	3B	HR	RBI	BB	SO	SB
'75	.143	14	7	7	1	0	1	0	3	4	-	0

Bubba Nickles 2017-2019, 2021

YR	AVG	GP-GS	AB	R	H	2B	3B	HR	RBI	BB	SO	SB-ATT
'17	.282	63-63	188	36	53	10	0	10	35	10	19	4-4
'18	.413	65-65	184	36	76	14	2	10	52	19	15	0-1
'19	.390	62-62	210	66	82	12	1	18	72	24	27	6-7
'21	.312	27-25	77	16	24	6	1	4	22	6	8	0-0
TOT	**.357**	**217-215**	**659**	**154**	**235**	**42**	**4**	**42**	**181**	**59**	**69**	**10-12**

Marin Noack 1998-2001

YR	AVG	GP-GS	AB	R	H	2B	3B	HR	RBI	BB	SO	SB-ATT
'98	.198	42-41	111	7	22	2	0	1	7	9	29	0-0
'99	.333	4-1	6	2	2	0	0	1	2	1	2	0-0
'00	.000	4-0	4	0	0	0	0	0	0	0	1	0-0
'01	.100	8-1	10	0	1	0	0	0	0	0	1	0-0
TOT	**.191**	**58-43**	**131**	**9**	**25**	**2**	**0**	**2**	**9**	**10**	**33**	**0-0**

Rosanne Nocciolo 1975

YR	AVG	GP	AB	R	H	2B	3B	HR	RBI	BB	SO	SB
'75	.257	18	35	6	9	0	2	0	1	3	-	3

Zia Norris 2018-2019

Stacey Nuveman 1997, 1999, 2001-2002

YR	AVG	GP-GS	AB	R	H	2B	3B	HR	RBI	BB	SO	SB-ATT
'97	.457	63-63	184	40	84	9	2	20	71	33	11	3-4
'99	.446	69-69	184	49	82	12	0	31	91	61	13	0-0
'01	.440	68-68	166	42	73	15	0	19	73	77	19	1-2
'02	.529	64-64	157	42	83	15	3	20	64	69	10	3-3
TOT	**.466**	**264-264**	**691**	**173**	**322**	**51**	**5**	**90**	**299**	**240**	**53**	**7-9**

— O —

Nicole Ochoa 1996-1997

YR	AVG	GP-GS	AB	R	H	2B	3B	HR	RBI	BB	SO	SB-ATT
'96	.286	45-23	77	18	22	3	2	1	16	9	10	1-1
'97	.291	55-54	148	26	43	8	1	6	28	9	9	3-3
TOT	**.289**	**100-77**	**225**	**44**	**65**	**11**	**3**	**7**	**44**	**18**	**19**	**4-4**

Nicole Odom 1994-1996, 1998

YR	AVG	GP-GS	AB	R	H	2B	3B	HR	RBI	BB	SO	SB-ATT
'94	.305	57-57	151	20	46	10	0	3	23	18	18	0-1
'95	.399	56-56	163	29	65	12	4	7	40	15	12	0-1
'96	.331	54-54	154	31	51	10	0	1	30	15	4	0-0
'98	.279	45-45	122	20	34	5	1	4	17	22	13	5-8
TOT	**.332**	**212-212**	**590**	**100**	**196**	**37**	**5**	**15**	**110**	**70**	**47**	**5-10**

Cindy Oeh 1977-1979 ('77-'78 Stats Unavailable)

YR	AVG	GP	AB	R	H	2B	3B	HR	RBI	BB	SO	SB
'79	.211	13	19	2	4	0	0	0	0	0	3	0

Jamie Oenning 1998

YR	AVG	GP-GS	AB	R	H	2B	3B	HR	RBI	BB	SO	SB-ATT
'98	.000	3-0	0	0	0	0	0	0	0	0	0	0-0

Chris Olivie 1985-1986

YR	AVG	GP	AB	R	H	2B	3B	HR	RBI	BB	SO	SB-ATT
'85	.238	44	101	12	24	0	2	0	12	12	19	2-2
'86	.204	42	108	13	22	3	2	0	15	12	14	3-5
TOT	**.220**	**86**	**209**	**25**	**46**	**3**	**4**	**0**	**27**	**24**	**33**	**5-7**

Izzy Ordorica 2015-2017

YR	AVG	GP-GS	AB	R	H	2B	3B	HR	RBI	BB	SO	SB-ATT
'16	.000	2-0	1	0	0	0	0	0	0	0	0	0-0
'17	.000	1-0	0	0	0	0	0	0	0	0	0	0-0
TOT	**.000**	**3-0**	**1**	**0**	**0**	**0**	**0**	**0**	**0**	**0**	**0**	**0-0**

Liesl Osteen 2024-Pres.

YR	AVG	GP-GS	AB	R	H	2B	3B	HR	RBI	BB	SO	SB-ATT
'24	.000	33-0	0	12	0	0	0	0	0	0	0	2-3

Karen Owens 1981-1982

YR	AVG	GP	AB	R	H	2B	3B	HR	RBI	BB	SO	SB
'81	.237	48	152	18	36	1	0	0	5	4	10	7
'82	.102	37	98	7	10	0	0	0	5	0	9	4
TOT	**.184**	**85**	**250**	**25**	**46**	**1**	**0**	**0**	**10**	**4**	**19**	**11**

Maryn Oyoung 2006

YR	AVG	GP-GS	AB	R	H	2B	3B	HR	RBI	BB	SO	SB-ATT
'06	.000	25-0	0	6	0	0	0	0	0	0	0	0-0

— P —

Madison Pacini 2024

YR	AVG	GP-GS	AB	R	H	2B	3B	HR	RBI	BB	SO	SB-ATT
'24	.313	16-3	16	0	5	0	0	0	3	4	4	0-0

Taylor Pack 2016-2019

YR	AVG	GP-GS	AB	R	H	2B	3B	HR	RBI	BB	SO	SB-ATT
'16	.154	17-12	39	1	6	2	0	0	6	3	13	0-0
'17	.000	1-0	1	0	0	0	0	0	0	0	0	0-0
'18	.330	50-34	112	20	37	7	1	4	23	5	9	1-1
'19	.369	59-58	160	32	59	13	0	12	50	26	19	0-0
TOT	**.327**	**127-104**	**312**	**53**	**102**	**22**	**1**	**16**	**79**	**34**	**41**	**1-1**

Sharlize Palacios 2023-2024

YR	AVG	GP-GS	AB	R	H	2B	3B	HR	RBI	BB	SO	SB-ATT
'23	.311	45-45	122	21	38	3	1	10	33	17	26	0-0
'24	.366	55-54	145	31	53	5	1	20	57	28	27	0-0
TOT	**.341**	**100-99**	**267**	**52**	**91**	**8**	**2**	**30**	**90**	**45**	**53**	**0-0**

Karla Parent 1990

YR	AVG	GP	AB	R	H	2B	3B	HR	RBI	BB	SO	SB-ATT
'90	.000	6	6	0	0	0	0	0	0	0	2	0-0

Valerie Parker 1975

YR	AVG	GP	AB	R	H	2B	3B	HR	RBI	BB	SO	SB
'75	.256	20	43	7	11	0	2	2	11	5	-	2

Janice Parks 1986-1989

YR	AVG	GP	AB	R	H	2B	3B	HR	RBI	BB	SO	SB-ATT
'86	.295	42	122	17	36	5	5	0	19	7	12	4-4
'87	.354	60	178	26	63	8	6	3	41	13	15	3-3
'88	.322	61	174	29	56	9	3	6	40	26	3	2-2
'89	.426	52	162	32	69	10	7	2	36	19	7	2-3
TOT	**.352**	**215**	**636**	**104**	**224**	**32**	**21**	**11**	**136**	**65**	**37**	**11-12**

Ruth Peddy 1975

YR	AVG	GP	AB	R	H	2B	3B	HR	RBI	BB	SO	SB
'75	.250	12	12	4	3	0	0	0	3	5	-	2

Jenavee Peres 2020-2021

YR	AVG	GP-GS	AB	R	H	2B	3B	HR	RBI	BB	SO	SB-ATT
'20	.345	9-9	29	6	10	2	0	4	9	3	7	0-0
'21	.313	17-1	16	0	5	0	0	0	8	3	6	0-0
TOT	**.333**	**26-10**	**45**	**6**	**15**	**2**	**0**	**4**	**17**	**6**	**13**	**0-0**

Briana Perez 2018-2022

YR	AVG	GP-GS	AB	R	H	2B	3B	HR	RBI	BB	SO	SB-ATT
'18	.386	62-62	210	61	81	12	3	6	41	12	25	11-13
'19	.383	61-61	209	70	80	11	3	7	45	15	16	21-22
'20	.420	26-26	81	31	34	5	1	2	28	9	7	12-13
'21	.353	54-54	170	52	60	10	5	13	41	18	33	13-14
'22	.392	61-61	186	49	73	18	7	10	44	17	27	16-20
TOT	**.383**	**264-264**	**856**	**263**	**328**	**56**	**19**	**38**	**199**	**71**	**108**	**73-82**

Kylee Perez 2015-2018

YR	AVG	GP-GS	AB	R	H	2B	3B	HR	RBI	BB	SO	SB-ATT
'15	.368	60-58	171	39	63	9	1	5	32	23	12	6-8
'16	.388	57-57	183	38	71	10	1	4	35	15	19	6-9
'17	.408	63-63	211	51	86	15	2	3	31	6	12	9-10
'18	.382	65-65	212	63	81	11	1	7	37	21	18	10-10
TOT	**.387**	**245-243**	**777**	**191**	**301**	**45**	**5**	**19**	**135**	**65**	**61**	**31-37**

Danielle Peterson 2005-2008

YR	AVG	GP-GS	AB	R	H	2B	3B	HR	RBI	BB	SO	SB-ATT
'05	.167	14-0	12	0	2	1	0	0	1	0	3	0-0
'06	.200	15-0	15	1	3	0	0	0	1	2	7	0-0
'07	.000	17-5	21	1	0	0	0	0	2	6	5	0-0
TOT	**.104**	**46-5**	**48**	**2**	**5**	**1**	**0**	**0**	**4**	**8**	**15**	**0-0**

Michelle Phillips 1986-1988

YR	AVG	GP	AB	R	H	2B	3B	HR	RBI	BB	SO	SB-ATT
'86	.000	22	1	0	0	0	0	0	0	0	0	0-0
'88	1.000	6	1	0	1	0	0	0	2	1	0	0-0
TOT	**.500**	**28**	**2**	**0**	**1**	**0**	**0**	**0**	**2**	**1**	**0**	**0-0**

YR	ERA	W-L	APP	GS	CG	SH	SV	IP	H	R	ER	BB	SO
'86	0.48	14-6	22	20	17	11	0	132.1	87	27	9	16	83
'87	0.58	14-2	16	16	13	6	0	97.1	55	14	8	16	51
'88	0.42	4-0	6	5	4	1	1	33.0	16	5	2	7	9
TOT	**0.51**	**32-8**	**44**	**41**	**34**	**18**	**1**	**262.2**	**158**	**46**	**19**	**39**	**143**

Missy Phillips 1988-1991

YR	AVG	GP	AB	R	H	2B	3B	HR	RBI	BB	SO	SB-ATT
'88	.169	46	124	9	21	4	1	1	8	12	12	1-1
'89	.313	48	134	26	42	10	3	0	21	14	17	0-0
'90	.289	66	187	31	54	9	5	2	36	23	14	3-7
'91	.295	61	166	24	49	6	3	1	18	18	20	1-3
TOT	**.272**	**221**	**611**	**90**	**166**	**29**	**12**	**4**	**83**	**65**	**63**	**5-11**

Rylee Pinedo 2023-Pres.

YR	AVG	GP-GS	AB	R	H	2B	3B	HR	RBI	BB	SO	SB-ATT
'23	.000	22-0	0	13	0	0	0	0	0	0	0	2-2
'24	.000	6-0	0	3	0	0	0	0	0	0	0	0-0
TOT	**.000**	**28-0**	**0**	**16**	**0**	**0**	**0**	**0**	**0**	**0**	**0**	**2-2**

Janet Pinneau 1983-1986

YR	AVG	GP	AB	R	H	2B	3B	HR	RBI	BB	SO	SB-ATT
'83	.130	21	46	5	6	1	0	1	5	5	10	0-0
'84	.140	33	86	3	12	0	1	0	3	6	11	0-0
'85	.207	37	82	5	17	2	3	0	7	13	27	0-1
'86	.304	25	56	7	17	2	4	0	10	11	7	0-0
TOT	**.193**	**116**	**270**	**20**	**52**	**5**	**8**	**1**	**25**	**35**	**55**	**0-1**

Savannah Pola 2022-Pres.

YR	AVG	GP	AB	R	H	2B	3B	HR	RBI	BB	SO	SB-ATT
'22	.342	58-57	158	31	54	15	1	5	43	25	24	1-1
'23	.328	59-59	180	39	59	10	2	1	26	25	13	4-4
'24	.241	48-38	116	16	28	5	0	1	18	12	13	1-1
TOT	**.311**	**165-154**	**454**	**86**	**141**	**30**	**3**	**7**	**87**	**62**	**50**	**6-6**

Marianne Pond 1980

YR	AVG	GP	AB	R	H	2B	3B	HR	RBI	BB	SO	SB
'80	.167	20	48	3	8	0	1	0	3	7	8	0

Marcia Pontoni 1976-1979 ('78 Stats Unavailable)

YR	AVG	GP	AB	R	H	2B	3B	HR	RBI	BB	SO	SB
'76	.207	11	29	4	6	0	0	1	4	4	4	1
'77	-	-	-	-	-	-	-	3	13	-	-	-
'79	.211	33	95	10	20	3	0	0	10	15	16	0
TOT	**.210**	**44**	**124**	**14**	**26**	**3**	**0**	**4**	**27**	**19**	**20**	**1**

Julie Poulos 1989

YR	AVG	GP	AB	R	H	2B	3B	HR	RBI	BB	SO	SB-ATT
'89	.241	42	58	14	14	0	0	0	0	7	5	6-7

Alleah Poulson 1994-1997

YR	AVG	GP-GS	AB	R	H	2B	3B	HR	RBI	BB	SO	SB-ATT
'94	.328	54-46	131	18	43	6	3	2	21	14	9	0-0
'95	.364	56-55	165	38	60	13	1	6	52	18	18	0-0
'96	.396	58-58	182	27	72	9	1	1	48	22	6	1-1
'97	.393	61-61	191	38	75	15	2	3	44	16	10	0-0
TOT	**.374**	**229-220**	**669**	**121**	**250**	**43**	**7**	**12**	**165**	**70**	**43**	**1-1**

Kennedy Powell 2023

YR	AVG	GP-GS	AB	R	H	2B	3B	HR	RBI	BB	SO	SB-ATT
'23	.374	59-45	115	22	43	3	1	1	21	8	17	5-8

Jacqui Prober 2017-2020

YR	AVG	GP-GS	AB	R	H	2B	3B	HR	RBI	BB	SO	SB-ATT
'17	.130	21-5	23	6	3	0	0	1	4	5	9	0-0
'18	.154	35-1	13	4	2	1	0	0	1	2	6	0-0
'19	.241	45-9	29	11	7	0	0	0	4	1	3	1-1
'20	.313	20-6	16	7	5	2	0	0	4	1	5	0-0
TOT	**.210**	**121-21**	**81**	**28**	**17**	**3**	**0**	**1**	**13**	**9**	**23**	**1-1**

— Q —

Malia Quarles 2018-2021

YR	AVG	GP-GS	AB	R	H	2B	3B	HR	RBI	BB	SO	SB-ATT
'18	.192	25-2	26	0	5	2	0	0	8	5	6	0-0
'19	.293	41-5	41	4	12	1	0	4	17	5	14	0-0
TOT	**.254**	**66-7**	**67**	**4**	**17**	**3**	**0**	**4**	**25**	**10**	**20**	**0-0**

— R —

Erin Rahn 1999-2002

YR	AVG	GP-GS	AB	R	H	2B	3B	HR	RBI	BB	SO	SB-ATT
'99	.125	66-48	24	28	3	0	0	0	0	4	3	4-5
'00	.000	25-2	3	9	0	0	0	0	0	0	2	5-5
'01	.125	54-20	40	17	5	0	0	0	2	5	10	10-11
'02	.269	58-51	108	25	29	0	0	0	12	5	16	10-12
TOT	**.211**	**203-121**	**175**	**79**	**37**	**0**	**0**	**0**	**14**	**14**	**31**	**29-33**

Alexis Ramirez 2023-Pres.

YR	AVG	GP-GS	AB	R	H	2B	3B	HR	RBI	BB	SO	SB-ATT
'23	.189	22-10	37	1	7	2	0	0	4	5	8	0-0
'24	.455	5-5	11	3	5	1	0	1	2	1	2	0-0
TOT	**.250**	**27-15**	**48**	**4**	**12**	**3**	**0**	**1**	**6**	**6**	**10**	**0-0**

Stephanie Ramos 2001-2004

YR	AVG	GP-GS	AB	R	H	2B	3B	HR	RBI	BB	SO	SB-ATT
'01	.333	57-55	165	31	55	10	1	2	22	12	24	6-8
'02	.275	56-50	153	21	42	13	0	3	24	13	25	1-2
'03	.296	61-61	199	35	59	11	2	10	34	7	35	4-5

'04	.356	56-56	177	36	63	10	0	12	31	19	21	2-5
TOT	**.316**	**230-222**	**694**	**123**	**219**	**44**	**3**	**27**	**111**	**51**	**105**	**13-20**

Marti Reed — **2009-2012**

YR	AVG	GP-GS	AB	R	H	2B	3B	HR	RBI	BB	SO	SB-ATT
'09	.188	25-5	16	9	3	0	0	0	1	3	5	2-2
'10	.174	24-4	23	9	4	1	0	0	5	4	8	0-0
'11	.143	23-10	42	9	6	1	0	0	2	6	12	0-1
'12	.229	20-10	35	7	8	1	1	0	6	4	7	0-0
TOT	**.181**	**92-29**	**116**	**34**	**21**	**3**	**1**	**0**	**14**	**17**	**32**	**2-3**

Dot Richardson — **1981-1983**

YR	AVG	GP	AB	R	H	2B	3B	HR	RBI	BB	SO	SB
'81	.379	48	177	40	67	6	2	2	13	26	6	8
'82	.328	40	137	17	45	8	4	0	8	28	4	4
'83	.333	47	156	25	52	8	4	0	17	19	6	8
TOT	**.349**	**135**	**470**	**82**	**164**	**22**	**10**	**2**	**38**	**73**	**16**	**20**

Lisa Richardson — **1977-1978**

Mary Ricks — **1983-1986**

YR	AVG	GP	AB	R	H	2B	3B	HR	RBI	BB	SO	SB-ATT
'83	.274	47	146	15	40	3	0	0	9	10	20	5-5
'84	.199	52	146	10	29	1	1	0	3	7	26	4-4
'85	.266	50	143	11	38	3	1	1	8	9	11	10-12
'86	.259	43	135	20	35	2	1	0	9	11	11	6-7
TOT	**.249**	**192**	**570**	**56**	**142**	**9**	**3**	**1**	**29**	**37**	**68**	**25-28**

Courtney Rivera — **2012-2015**

YR	ERA	W-L	APP	GS	CG	SH	SV	IP	H	R	ER	BB	SO
'14	0.00	1-0	1	1	0	0	0	4.0	4	1	0	0	1

Kari Robinette — **1994-1995**

YR	AVG	GP-GS	AB	R	H	2B	3B	HR	RBI	BB	SO	SB-ATT
'94	.225	38-30	80	10	18	2	0	0	8	11	7	0-0
'95	.284	27-24	67	10	19	6	0	2	8	7	9	0-0
TOT	**.252**	**65-54**	**147**	**20**	**37**	**8**	**0**	**2**	**16**	**18**	**16**	**0-0**

Destiny Rodino — **2010-2012**

YR	ERA	W-L	APP	GS	CG	SH	SV	IP	H	R	ER	BB	SO
'10	3.39	2-1	8	4	0	0	0	20.2	23	16	10	6	11
'11	3.36	2-0	6	3	0	0	0	16.2	20	11	8	4	10
'12	5.42	4-1	13	3	0	0	1	20.2	31	24	16	6	17
TOT	**4.10**	**8-2**	**27**	**10**	**0**	**0**	**1**	**58.0**	**74**	**51**	**34**	**16**	**38**

Britney Rodriguez — **2013**

YR	AVG	GP-GS	AB	R	H	2B	3B	HR	RBI	BB	SO	SB-ATT
'13	.280	38-20	75	9	21	1	0	4	13	6	21	0-0

Julie Rodriguez — **2018-2021**

YR	AVG	GP-GS	AB	R	H	2B	3B	HR	RBI	BB	SO	SB-ATT
'18	.167	26-10	36	7	6	1	1	1	10	7	8	0-0
'19	.206	25-8	34	6	7	2	0	0	6	1	4	0-0
'20	.333	15-9	27	6	9	0	0	1	4	4	4	0-0
'21	.208	27-0	24	0	5	2	0	0	6	4	4	0-0
TOT	**.223**	**93-27**	**121**	**19**	**27**	**5**	**1**	**2**	**26**	**16**	**20**	**0-0**

YR	ERA	W-L	APP	GS	CG	SH	SV	IP	H	R	ER	BB	SO
'20	0.00	0-0	1	0	0	0	0	1.1	2	0	0	1	0

Maria Rodriguez — **1990**

YR	AVG	GP	AB	R	H	2B	3B	HR	RBI	BB	SO	SB-ATT
'90	.222	31	9	11	2	0	0	0	1	3	0	0-0

Priscilla Rouse — **1983**

YR	AVG	GP	AB	R	H	2B	3B	HR	RBI	BB	SO	SB
'83	.056	17	18	4	1	0	0	0	1	1	5	0

Leslie Rover — **1982-1985**

YR	AVG	GP	AB	R	H	2B	3B	HR	RBI	BB	SO	SB-ATT
'82	.174	26	46	3	8	0	0	0	1	1	2	0-0
'83	.130	47	123	9	16	0	0	0	5	0	14	2-2
'84	.204	41	98	8	20	3	0	0	4	2	9	2-2
'85	.236	40	106	15	25	4	3	0	4	3	8	1-2
TOT	**.185**	**154**	**373**	**35**	**69**	**7**	**3**	**0**	**14**	**6**	**33**	**5-6**

Celina Rubalcaba — **2006-2007**

YR	AVG	GP-GS	AB	R	H	2B	3B	HR	RBI	BB	SO	SB-ATT
'06	.318	26-9	22	6	7	2	0	0	4	5	2	0-1
'07	.250	33-15	4	3	1	0	0	0	2	0	1	1-2
TOT	**.308**	**59-24**	**26**	**9**	**8**	**2**	**0**	**0**	**6**	**5**	**3**	**1-3**

Lisa Rubarth — **1976-1978 ('77-'78 Stats Unavailable)**

YR	AVG	GP	AB	R	H	2B	3B	HR	RBI	BB	SO	SB
'76	.176	14	34	10	6	1	0	0	4	7	2	1

Debbie Ruelas — **1984-1986**

YR	AVG	GP	AB	R	H	2B	3B	HR	RBI	BB	SO	SB-ATT
'84	.227	40	97	6	22	1	1	0	8	4	8	0-0
'85	.213	45	94	3	20	1	2	0	4	7	12	2-2
'86	.212	31	52	8	11	0	1	0	6	5	7	2-2
TOT	**.218**	**116**	**243**	**17**	**53**	**2**	**4**	**0**	**18**	**16**	**27**	**4-4**

Sara Rusconi Vicinanza — **2020-2023**

YR	AVG	GP-GS	AB	R	H	2B	3B	HR	RBI	BB	SO	SB-ATT
'20	.438	13-6	16	4	7	1	0	3	7	1	4	0-0
'21	.000	1-1	0	0	0	0	0	0	0	0	0	0-0
TOT	**.438**	**14-7**	**16**	**4**	**7**	**1**	**0**	**3**	**7**	**0**	**0**	**0-0**

— S —

Nicole Sandberg — **2002-2005**

YR	AVG	GP-GS	AB	R	H	2B	3B	HR	RBI	BB	SO	SB-ATT
'02	.333	3-0	3	1	1	0	0	0	0	0	1	0-0
'03	.000	4-0	1	1	0	0	0	0	0	2	0	0-0
'04	.500	2-0	2	0	1	0	0	0	0	0	0	0-0
TOT	**.333**	**9-0**	**6**	**2**	**2**	**0**	**0**	**0**	**0**	**2**	**1**	**0-0**

Mysha Sataraka — **2013-2016**

YR	AVG	GP-GS	AB	R	H	2B	3B	HR	RBI	BB	SO	SB-ATT
'13	.276	42-41	116	20	32	7	0	9	29	21	21	0-1
'14	.331	60-60	178	35	59	11	0	16	55	38	20	2-2
'15	.361	51-39	97	23	35	5	0	7	33	26	14	0-0
'16	.380	57-57	137	42	52	10	1	15	59	59	22	2-2
TOT	**.337**	**210-197**	**528**	**120**	**178**	**33**	**1**	**47**	**176**	**144**	**77**	**4-5**

Jennifer Schroeder — **2005-2006, 2008**

YR	AVG	GP-GS	AB	R	H	2B	3B	HR	RBI	BB	SO	SB-ATT
'05	.077	13-8	26	1	2	0	0	0	0	0	10	0-0
'06	.000	5-2	2	0	0	0	0	0	0	0	1	0-0
'08	.183	54-52	142	6	26	5	0	3	13	3	50	0-0
TOT	**.165**	**72-62**	**170**	**7**	**28**	**5**	**0**	**3**	**13**	**3**	**61**	**0-0**

Katie Schroeder — **2008-2012**

YR	AVG	GP-GS	AB	R	H	2B	3B	HR	RBI	BB	SO	SB-ATT
'08	.362	57-57	185	34	67	7	0	0	17	23	32	8-15
'09	.402	56-56	174	55	70	5	1	14	33	33	23	19-24
'10	.364	7-7	22	7	8	0	0	1	3	4	4	2-2
'11	.324	54-53	176	44	57	12	0	4	21	27	41	5-8
'12	.407	56-56	177	59	72	14	0	5	31	28	25	17-19
TOT	**.373**	**230-229**	**734**	**199**	**274**	**38**	**1**	**24**	**105**	**115**	**125**	**51-68**

Marisa Schwartz — **2012-2015**

YR	AVG	GP-GS	AB	R	H	2B	3B	HR	RBI	BB	SO	SB-ATT
'12	.000	1-0	0	0	0	0	0	0	0	0	0	0-0
'13	.111	8-2	9	1	1	1	0	0	0	1	1	0-0
TOT	**.111**	**9-2**	**9**	**1**	**1**	**1**	**0**	**0**	**0**	**1**	**1**	**0-0**

Anjelica Selden — **2005-2008**

YR	ERA	W-L	APP	GS	CG	SH	SV	IP	H	R	ER	BB	SO
'05	1.10	29-14	50	42	42	13	2	325.0	187	70	51	46	485
'06	1.06	35-7	44	37	37	16	1	282.2	153	55	43	80	408
'07	2.82	17-11	33	28	20	7	0	171.0	139	96	69	66	213
'08	0.96	29-5	40	35	28	8	2	233.2	119	51	32	40	335
TOT	**1.35**	**110-37**	**167**	**142**	**127**	**44**	**5**	**1012.1**	**598**	**272**	**195**	**232**	**1441**

Lauren Shaw — **2022-2023**

YR	ERA	W-L	APP	GS	CG	SH	SV	IP	H	R	ER	BB	SO
'22	1.47	6-2	25	8	0	0	2	56.0	42	19	12	10	46
'23	2.49	1-0	17	1	0	0	0	25.1	27	9	9	5	21
TOT	**1.81**	**7-2**	**42**	**9**	**0**	**0**	**2**	**81.1**	**69**	**28**	**21**	**15**	**67**

Zoe Shaw — **2016-2019**

YR	AVG	GP-GS	AB	R	H	2B	3B	HR	RBI	BB	SO	SB-ATT
'16	.224	53-47	116	31	26	7	1	0	10	18	25	4-5
'17	.326	63-63	144	34	47	8	1	0	10	22	19	3-3
'18	.309	60-42	55	19	17	1	1	0	6	10	15	0-0
'19	.350	44-14	40	13	14	0	2	0	6	7	13	0-0
TOT	**.293**	**220-166**	**355**	**97**	**104**	**16**	**5**	**0**	**32**	**57**	**72**	**7-8**

Sue Sherman — **1978-1979 ('78 Stats Unavailable)**

YR	AVG	GP	AB	R	H	2B	3B	HR	RBI	BB	SO	SB
'79	.231	26	78	13	18	0	1	0	2	0	0	0

Jenna Shih — **1998**

YR	AVG	GP-GS	AB	R	H	2B	3B	HR	RBI	BB	SO	SB-ATT
'98	.182	32-15	44	8	8	0	0	0	4	3	7	0-1

Stacey Shire — **1984**

YR	AVG	GP	AB	R	H	2B	3B	HR	RBI	BB	SO	SB
'84	.160	14	25	0	4	0	0	0	2	0	4	0

Kaila Shull — **2007-2010**

YR	AVG	GP-GS	AB	R	H	2B	3B	HR	RBI	BB	SO	SB-ATT
'07	.274	53-52	146	31	40	8	2	7	26	19	31	4-4
'08	.211	22-18	57	6	12	3	0	2	7	1	17	2-2
'09	.360	56-56	161	30	58	12	2	12	59	15	30	2-2
'10	.287	52-44	122	30	35	7	0	6	20	19	28	2-2
TOT	**.298**	**183-170**	**486**	**97**	**145**	**30**	**4**	**27**	**112**	**54**	**106**	**10-10**

Kaelyn Silva — **1984-1986**

YR	AVG	GP	AB	R	H	2B	3B	HR	RBI	BB	SO	SB-ATT
'84	.071	12	14	2	1	0	0	0	1	1	4	0-0
'85	.214	11	14	1	3	0	0	0	0	0	3	0-0
'86	.143	9	21	3	3	0	0	0	4	0	1	1-1
TOT	**.143**	**32**	**49**	**6**	**7**	**0**	**0**	**0**	**5**	**1**	**8**	**1-1**

Jennifer Simm — **1984-1985**

YR	AVG	GP	AB	R	H	2B	3B	HR	RBI	BB	SO	SB-ATT
'84	.268	49	138	10	37	2	1	1	18	9	8	1-1
'85	.231	50	143	16	33	4	1	1	5	6	5	2-2
TOT	**.249**	**99**	**281**	**26**	**70**	**6**	**2**	**2**	**23**	**15**	**13**	**3-3**

Amanda Simpson — **2001-2004**

YR	AVG	GP-GS	AB	R	H	2B	3B	HR	RBI	BB	SO	SB-ATT
'01	.000	60-0	0	22	0	0	0	0	0	0	0	2-5
'02	.000	59-0	0	21	0	0	0	0	0	0	0	5-9
'03	.000	57-1	1	21	0	0	0	0	1	1	0	9-14
'04	.000	50-0	1	15	0	0	0	0	0	0	0	6-8
TOT	**.000**	**226-1**	**2**	**79**	**0**	**0**	**0**	**0**	**1**	**1**	**0**	**22-36**

Maddie Skibitzki — **2017-2019**

YR	AVG	GP-GS	AB	R	H	2B	3B	HR	RBI	BB	SO	SB-ATT
'19	.000	2-0	0	1	0	0	0	0	0	0	0	0-0

Alana Snow — **2018-2021**

YR	AVG	GP-GS	AB	R	H	2B	3B	HR	RBI	BB	SO	SB-ATT
'18	.000	1-0	0	0	0	0	0	0	0	0	0	0-0
'19	.000	18-0	0	4	0	0	0	0	0	0	0	0-0
'20	1.000	15-0	1	5	1	0	0	0	1	0	0	0-0
'21	.000	30-1	1	10	0	0	0	0	0	0	1	0-1
TOT	**1.000**	**34-0**	**1**	**9**	**1**	**0**	**0**	**0**	**1**	**0**	**0**	**0-0**

Talee Snow — **2011-2013**

YR	AVG	GP-GS	AB	R	H	2B	3B	HR	RBI	BB	SO	SB-ATT
'11	.239	50-49	92	13	22	4	0	0	14	15	12	0-1
'12	.313	50-43	112	25	35	9	0	2	19	14	19	1-1
TOT	**.279**	**100-92**	**204**	**38**	**57**	**13**	**0**	**2**	**33**	**29**	**31**	**1-2**

Jazmine Sosa — **2013-2016**

YR	AVG	GP-GS	AB	R	H	2B	3B	HR	RBI	BB	SO	SB-ATT
'13	.000	2-0	0	1	0	0	0	0	0	0	0	0-0
'14	.000	2-0	0	0	0	0	0	0	0	0	0	0-0
'16	.125	4-3	8	0	1	0	0	0	0	0	0	0-0
TOT	**.125**	**8-3**	**8**	**1**	**1**	**0**	**0**	**0**	**0**	**0**	**0**	**0-0**

Lexi Sosa — **2020-2022**

YR	AVG	GP-GS	AB	R	H	2B	3B	HR	RBI	BB	SO	SB-ATT
'20	.500	6-5	8	1	4	0	0	1	5	1	1	0-0
'21	.000	3-2	3	0	0	0	0	0	0	0	1	0-0
'22	.333	6-1	3	0	1	0	0	0	1	0	2	0-0
TOT	**.357**	**23-13**	**14**	**1**	**5**	**0**	**0**	**1**	**6**	**1**	**4**	**0-0**

YR	ERA	W-L	APP	GS	CG	SH	SV	IP	H	R	ER	BB	SO
'20	1.50	4-0	9	7	3	3	0	28.0	22	6	6	9	29
'21	2.33	2-0	7	5	0	0	0	15.0	9	5	5	8	11
'22	0.00	0-0	3	1	0	0	1	5.2	3	0	0	4	3
TOT	**1.58**	**6-0**	**19**	**13**	**3**	**3**	**1**	**48.2**	**34**	**11**	**11**	**21**	**43**

Delaney Spaulding — **2014-2017**

YR	AVG	GP-GS	AB	R	H	2B	3B	HR	RBI	BB	SO	SB-ATT
'14	.353	60-60	173	59	61	15	3	8	50	40	33	18-24
'15	.397	63-62	189	69	75	20	3	20	72	37	20	7-10
'16	.341	57-57	170	52	58	9	0	17	61	27	32	6-7
'17	.380	63-63	205	58	78	18	1	16	46	22	21	6-6
TOT	**.369**	**243-242**	**737**	**238**	**272**	**62**	**7**	**61**	**229**	**126**	**106**	**37-47**

Kaelin Sprawls — **2012-2015**

YR	AVG	GP-GS	AB	R	H	2B	3B	HR	RBI	BB	SO	SB-ATT
'12	.000	15-0	0	4	0	0	0	0	0	0	0	0-0
'13	.250	29-0	8	15	2	0	0	1	2	0	3	0-0
'14	.000	15-1	1	2	0	0	0	0	0	0	1	0-0
'15	.000	11-0	1	4	0	0	0	0	0	0	0	0-0
TOT	**.200**	**70-1**	**10**	**25**	**2**	**0**	**0**	**1**	**2**	**0**	**4**	**0-0**

Taylor Stephens — **2022-Pres.**

YR	AVG	GP-GS	AB	R	H	2B	3B	HR	RBI	BB	SO	SB-ATT
'22	.000	25-1	10	6	0	0	0	0	0	1	1	1-3
'23	.667	2-1	3	1	2	1	0	1	3	1	0	0-0
'24	.297	42-26	74	15	22	6	0	2	13	8	17	0-1
TOT	**.276**	**69-28**	**87**	**22**	**24**	**7**	**0**	**3**	**16**	**10**	**18**	**1-4**

Shana Stewart — **2004-2007**

YR	AVG	GP-GS	AB	R	H	2B	3B	HR	RBI	BB	SO	SB-ATT
'04	.000	2-0	0	2	0	0	0	0	0	1	0	0-0
'05	.000	8-0	1	0	0	0	0	0	0	0	0	0-0
'06	.250	12-6	16	2	4	0	0	0	2	0	8	0-0
'07	.200	17-1	5	7	1	0	0	0	0	0	1	0-0
TOT	**.227**	**39-7**	**22**	**11**	**5**	**0**	**0**	**0**	**2**	**1**	**9**	**0-0**

Jeanne Stone — **1976-1977 ('76-'77 Stats Unavailable)**

Claire Sua — **2001-2004**

YR	AVG	GP-GS	AB	R	H	2B	3B	HR	RBI	BB	SO	SB-ATT
'01	.380	68-68	205	26	78	3	0	10	56	24	23	0-3
'02	.291	62-62	189	22	55	10	0	13	58	25	26	0-0
'03	.322	56-56	177	26	57	6	0	17	51	13	26	0-0
'04	.297	54-54	158	17	47	4	0	10	31	34	18	0-0
TOT	**.325**	**240-240**	**729**	**91**	**237**	**23**	**0**	**50**	**196**	**96**	**93**	**0-3**

YR	ERA	W-L	APP	GS	CG	SH	SV	IP	H	R	ER	BB	SO
'02	1.17	2-0	4	1	1	1	0	12.0	10	2	2	2	5

Ramsey Suarez — **2023-Pres.**

YR	AVG	GP-GS	AB	R	H	2B	3B	HR	RBI	BB	SO	SB-ATT
'23	.240	29-2	25	3	6	0	0	2	8	8	6	0-0
'24	.289	38-7	45	2	13	1	0	0	10	3	10	0-0
TOT	**.271**	**67-9**	**70**	**5**	**19**	**1**	**0**	**2**	**18**	**11**	**16**	**0-0**

Colleen Sullivan — **2019**

YR	AVG	GP-GS	AB	R	H	2B	3B	HR	RBI	BB	SO	SB-ATT
'19	.239	49-32	92	15	22	4	0	5	12	28	19	0-0

Taylor Sullivan — **2019-2022**

YR	AVG	GP-GS	AB	R	H	2B	3B	HR	RBI	BB	SO	SB-ATT
'19	.239	49-32	92	15	22	4	0	5	12	28	19	0-0

Stacy Sunny — **1987-1988**

YR	AVG	GP	AB	R	H	2B	3B	HR	RBI	BB	SO	SB-ATT
'87	.255	40	98	19	25	6	0	1	5	6	9	2-2
'88	.301	57	176	30	53	4	1	0	14	5	5	11-13
TOT	**.285**	**97**	**274**	**49**	**78**	**10**	**1**	**1**	**19**	**11**	**14**	**13-15**

Stephanie Swenson — **1998-2001**

YR	AVG	GP-GS	AB	R	H	2B	3B	HR	RBI	BB	SO	SB-ATT
'99	.000	26-7	0	9	0	0	0	0	0	0	0	0-0
'00	.500	24-15	2	6	1	0	0	0	1	0	0	2-2
'01	.000	8-4	0	1	0	0	0	0	0	0	0	0-0
TOT	**.500**	**58-26**	**2**	**16**	**1**	**0**	**0**	**0**	**1**	**0**	**0**	**2-2**

YR	ERA	W-L	APP	GS	CG	SH	SV	IP	H	R	ER	BB	SO
'98	2.21	9-9	25	12	12	1	0	136.1	111	62	43	81	57
'99	6.74	2-1	4	4	1	0	0	17.2	24	17	17	14	12
'00	0.81	10-1	14	12	9	6	0	77.2	37	14	9	41	49

'01	1.35	6-0	8	5	3	2	0	31.0	19	7	6	11	31
TOT	**2.00**	**27-11**	**51**	**33**	**25**	**9**	**0**	**262.2**	**191**	**100**	**75**	**147**	**149**

— T —

Selina Ta'amilo — **2015-2018**

YR	AVG	GP-GS	AB	R	H	2B	3B	HR	RBI	BB	SO	SB-ATT
'17	.400	5-2	5	0	2	0	0	0	3	0	0	0-0

YR	ERA	W-L	APP	GS	CG	SH	SV	IP	H	R	ER	BB	SO
'15	3.28	6-2	32	11	2	0	3	70.1	71	37	33	37	61
'16	3.52	19-6	45	25	8	2	1	153.1	167	91	77	58	120
'17	2.83	14-0	27	14	5	1	0	104.0	97	47	42	40	75
'18	2.53	10-3	21	13	4	1	2	72.0	66	37	26	23	45
TOT	**3.12**	**49-11**	**125**	**63**	**19**	**4**	**6**	**399.2**	**401**	**212**	**178**	**158**	**301**

Brianna Tautalafua — **2016-2019**

YR	AVG	GP-GS	AB	R	H	2B	3B	HR	RBI	BB	SO	SB-ATT
'16	.278	36-36	97	12	27	1	0	7	21	16	21	0-1
'17	.335	63-63	185	30	62	12	0	16	52	16	36	0-0
'18	.262	65-65	183	19	48	4	0	8	35	26	36	0-0
'19	.200	45-42	115	10	23	0	1	5	22	11	26	0-0
TOT	**.276**	**209-206**	**580**	**71**	**160**	**17**	**1**	**36**	**130**	**69**	**119**	**0-1**

Kaitlyn Terry — **2024-Pres.**

YR	AVG	GP-GS	AB	R	H	2B	3B	HR	RBI	BB	SO	SB-ATT
'24	.000	2-2	3	0	0	0	0	0	0	0	2	0-0

YR	ERA	W-L	APP	GS	CG	SH	SV	IP	H	R	ER	BB	SO
'24	2.38	21-3	40	28	16	8	1	182.0	158	73	62	67	161

Taylor Tinsley — **2023-Pres.**

YR	ERA	W-L	APP	GS	CG	SH	SV	IP	H	R	ER	BB	SO
'23	1.47	6-1	20	13	3	3	0	57.1	53	19	12	3	48
'24	1.90	18-8	34	22	12	3	3	147.1	137	55	40	26	166
TOT	**1.78**	**24-9**	**54**	**35**	**15**	**6**	**3**	**204.2**	**190**	**74**	**52**	**29**	**214**

Pam Titchner — **1980**

YR	AVG	GP	AB	R	H	2B	3B	HR	RBI	BB	SO	SB
'80	.213	20	47	3	10	0	3	0	0	2	3	1

Alyssa Tiumalu — **2011-2014**

YR	AVG	GP-GS	AB	R	H	2B	3B	HR	RBI	BB	SO	SB-ATT
'11	.302	47-46	126	19	38	5	0	9	24	21	38	0-0
'12	.169	33-26	65	6	11	0	0	2	8	5	16	0-0
'13	.197	27-27	76	9	15	2	1	1	8	5	15	0-0
'14	.248	57-52	129	15	32	4	1	6	24	24	23	0-0
TOT	**.242**	**164-151**	**396**	**49**	**96**	**11**	**2**	**18**	**64**	**55**	**92**	**0-0**

Becky Toler — **1993-1994**

YR	AVG	GP-GS	AB	R	H	2B	3B	HR	RBI	BB	SO	SB-ATT
'93	.000	11	2	2	0	0	0	0	0	1	0	0-2
'94	.500	17	4	7	2	0	0	0	0	1	1	0-0
TOT	**.333**	**28**	**6**	**9**	**2**	**0**	**0**	**0**	**0**	**2**	**1**	**0-2**

Marcel Torres — **2001**

YR	AVG	GP-GS	AB	R	H	2B	3B	HR	RBI	BB	SO	SB-ATT
'01	.356	39-14	59	5	21	2	0	2	6	2	14	0-0

Monica Tourville — **1986-1989**

YR	AVG	GP	AB	R	H	2B	3B	HR	RBI	BB	SO	SB-ATT
'86	.154	18	39	3	6	1	1	0	2	4	7	0-0
'87	.231	46	108	3	25	6	0	0	10	15	14	0-1
'88	.233	38	73	4	17	3	0	0	9	7	7	0-0
'89	.315	27	54	4	17	2	0	0	5	8	5	0-0
TOT	**.237**	**129**	**274**	**14**	**65**	**12**	**1**	**0**	**26**	**34**	**33**	**0-1**

Leslie Trapnell — **1975-1976**

YR	AVG	GP	AB	R	H	2B	3B	HR	RBI	BB	SO	SB
'75	.308	20	65	24	20	4	0	4	31	14	-	0
'76	.292	11	24	10	7	0	0	3	12	4	4	1
TOT	**.303**	**31**	**89**	**34**	**27**	**4**	**0**	**7**	**43**	**18**	**4**	**1**

Michelle Turner — **2003-2004**

YR	AVG	GP-GS	AB	R	H	2B	3B	HR	RBI	BB	SO	SB-ATT
'03	.083	24-20	12	1	1	0	0	0	0	1	6	0-0
'04	.136	14-7	22	1	3	0	0	0	2	1	8	0-0
TOT	**.118**	**38-27**	**34**	**2**	**4**	**0**	**0**	**0**	**2**	**2**	**14**	**0-0**

YR	ERA	W-L	APP	GS	CG	SH	SV	IP	H	R	ER	BB	SO
'03	0.83	14-0	19	16	13	8	0	93.0	57	14	11	28	46
'04	1.83	1-0	2	1	0	0	0	7.2	5	2	2	2	7
TOT	**0.90**	**15-0**	**21**	**17**	**13**	**8**	**0**	**100.2**	**62**	**16**	**13**	**30**	**53**

— V —

Cindy Valero — **1992-1995**

YR	AVG	GP-GS	AB	R	H	2B	3B	HR	RBI	BB	SO	SB-ATT
'92	.197	28-21	66	8	13	1	0	0	1	1	7	1-1
'93	.146	19-10	41	6	6	0	0	0	3	0	0	0-0
'94	.311	25-22	61	6	19	3	0	0	11	0	5	0-0
'95	.217	43-39	69	5	15	0	1	0	5	3	6	0-0
TOT	**.224**	**115-92**	**237**	**25**	**53**	**4**	**1**	**0**	**20**	**4**	**18**	**1-1**

Gina Vecchione — **1980-1982**

YR	AVG	GP	AB	R	H	2B	3B	HR	RBI	BB	SO	SB
'80	.200	28	70	5	14	2	1	0	9	3	5	1
'81	.333	47	177	20	59	10	3	0	21	12	16	2
'82	.253	42	150	8	38	1	4	0	12	11	11	2
TOT	**.280**	**117**	**397**	**33**	**111**	**13**	**8**	**0**	**42**	**26**	**32**	**5**

Nichole Victoria — **1991-1994**

YR	AVG	GP-GS	AB	R	H	2B	3B	HR	RBI	BB	SO	SB-ATT
'91	.241	57	137	17	33	1	1	0	9	11	15	1-1
'92	.223	52-52	148	15	33	1	0	0	15	4	10	3-4
'93	.253	50-50	146	19	37	3	1	1	22	6	12	1-1
'94	.292	56-55	161	22	47	5	2	0	19	15	6	0-0
TOT	**.253**	**215**	**592**	**73**	**150**	**10**	**4**	**1**	**65**	**36**	**43**	**5-6**

Anna Vines — **2019-2023**

YR	AVG	GP-GS	AB	R	H	2B	3B	HR	RBI	BB	SO	SB-ATT
'19	.290	41-17	31	13	9	0	0	0	2	1	1	1-3
'20	.667	17-2	3	8	2	1	0	1	2	0	0	1-1
'21	.340	45-37	94	18	32	5	0	2	14	12	22	4-5
'22	.242	59-57	149	31	36	8	0	1	20	24	43	4-6
'23	.327	46-38	98	21	32	1	0	0	8	8	14	2-3
TOT	**.296**	**208-151**	**375**	**91**	**111**	**15**	**0**	**4**	**46**	**45**	**80**	**12-18**

— W —

Karen Walker — **1986-1989**

YR	AVG	GP	AB	R	H	2B	3B	HR	RBI	BB	SO	SB-ATT
'86	.315	40	108	15	34	4	0	0	12	3	6	1-3
'87	.290	59	162	21	47	3	2	0	23	6	14	8-11
'88	.289	55	166	12	48	5	1	0	15	8	8	1-2
'89	.246	44	114	10	28	3	0	0	22	11	6	2-3
TOT	**.285**	**198**	**550**	**58**	**157**	**15**	**3**	**0**	**72**	**28**	**34**	**12-19**

Lori Warkentin — **1980-1982**

YR	AVG	GP	AB	R	H	2B	3B	HR	RBI	BB	SO	SB
'82	.000	10	3	0	0	0	0	0	0	0	0	0

YR	ERA	W-L	APP	GS	CG	SH	SV	IP	H	R	ER	BB	SO
'80	0.69	3-3	8	-	-	-	-	40.2	27	10	4	12	30
'81	0.42	12-5	19	-	-	-	-	133.2	68	15	8	29	79
'82	0.25	6-1	10	8	6	4	0	57.0	25	2	2	11	55
TOT	**0.42**	**21-9**	**37**	**8**	**6**	**4**	**0**	**231.1**	**120**	**27**	**14**	**52**	**164**

Kinsley Washington — **2018-2022**

YR	AVG	GP-GS	AB	R	H	2B	3B	HR	RBI	BB	SO	SB-ATT
'18	.328	62-61	137	35	45	7	1	0	10	14	22	7-8
'19	.321	62-61	168	43	54	9	4	1	19	9	30	7-8
'20	.353	26-26	85	29	30	1	2	2	15	10	10	11-11
'21	.329	52-50	140	29	46	11	0	3	32	16	37	16-17
'22	.343	55-54	169	51	58	11	3	5	34	16	29	12-18
TOT	**.333**	**257-252**	**699**	**187**	**233**	**39**	**10**	**11**	**110**	**65**	**128**	**53-62**

Natasha Watley — **2000-2003**

YR	AVG	GP-GS	AB	R	H	2B	3B	HR	RBI	BB	SO	SB-ATT
'00	.426	58-58	188	48	80	10	4	1	11	12	15	32-37
'01	.409	68-68	247	75	101	9	5	2	36	11	18	52-56
'02	.485	64-64	231	65	112	14	7	2	35	17	9	39-47
'03	.481	61-61	212	64	102	12	5	10	53	22	14	35-44
TOT	**.450**	**251-251**	**878**	**252**	**395**	**45**	**21**	**15**	**135**	**62**	**56**	**158-184**

Shauna Wattenberg — **1984-1987**

YR	AVG	GP	AB	R	H	2B	3B	HR	RBI	BB	SO	SB-ATT
'84	.218	25	55	5	12	2	0	0	6	1	9	1-1
'85	.100	18	30	6	3	0	0	0	0	4	3	0-0
'86	.107	23	56	3	6	0	0	0	6	3	10	0-0
'87	.213	54	127	16	27	7	1	0	9	14	20	6-6
TOT	**.179**	**120**	**268**	**30**	**48**	**9**	**1**	**0**	**21**	**22**	**42**	**7-7**

Erin Weiler — **1998-1999**

YR	ERA	W-L	APP	GS	CG	SH	SV	IP	H	R	ER	BB	SO
'98	2.96	7-11	26	23	11	3	0	111.0	130	71	47	38	54
'99	0.00	1-0	2	1	1	1	0	8.0	6	0	0	2	6
TOT	**2.76**	**8-11**	**28**	**24**	**12**	**4**	**0**	**119.0**	**136**	**71**	**47**	**40**	**60**

DeeDee Weiman — **1990-1992, 1994**

YR	AVG	GP-GS	AB	R	H	2B	3B	HR	RBI	BB	SO	SB-ATT
'90	.134	40	67	5	9	0	0	0	7	6	5	0-0
'91	.250	44	72	4	18	3	0	0	12	2	9	0-1
'92	.250	31-29	4	1	1	0	0	0	0	0	0	0-0
TOT	**.196**	**115**	**143**	**10**	**28**	**3**	**0**	**0**	**19**	**8**	**14**	**0-1**

YR	ERA	W-L	APP	GS	CG	SH	SV	IP	H	R	ER	BB	SO
'90	0.64	13-3	17	17	15	11	0	109.1	42	13	10	20	112
'91	0.69	14-0	16	14	12	8	0	102.0	38	11	10	28	138
'92	0.51	11-1	14	14	11	10	0	82.1	23	6	6	32	138
'94	1.03	21-9	33	31	27	13	2	209.2	82	39	31	48	359
TOT	**0.79**	**59-13**	**80**	**76**	**65**	**42**	**2**	**503.1**	**185**	**69**	**57**	**128**	**747**

Christa Williams — **1997**

YR	AVG	GP-GS	AB	R	H	2B	3B	HR	RBI	BB	SO	SB-ATT
'97	.170	49-45	47	5	8	1	0	0	3	3	10	0-0

YR	ERA	W-L	APP	GS	CG	SH	SV	IP	H	R	ER	BB	SO
'97	1.81	21-8	34	29	28	14	4	205.0	149	64	53	84	218

Debbie Willie — **1977-1979 ('77-'78 Stats Unavailable)**

YR	AVG	GP	AB	R	H	2B	3B	HR	RBI	BB	SO	SB
'79	.267	8	15	2	4	1	0	0	0	4	0	0

Lauren Wilmoth — **2007**

YR	AVG	GP-GS	AB	R	H	2B	3B	HR	RBI	BB	SO	SB-ATT
'07	.000	22-0	0	9	0	0	0	0	0	0	0	1-1

Stacy Winsberg — **1982-1985**

YR	AVG	GP	AB	R	H	2B	3B	HR	RBI	BB	SO	SB
'82	.195	42	113	13	22	2	0	0	7	11	7	4
'83	.213	45	136	16	29	0	0	0	8	8	6	7
'84	.175	39	97	8	17	0	0	0	2	5	9	0
'85	.200	47	135	6	27	4	1	0	6	9	3	2
TOT	**.198**	**173**	**481**	**43**	**95**	**6**	**1**	**0**	**23**	**33**	**25**	**13**

Delanie Wisz — **2020-2022**

YR	AVG	GP-GS	AB	R	H	2B	3B	HR	RBI	BB	SO	SB-ATT
'20	.359	26-25	64	16	23	5	1	5	20	15	5	0-1
'21	.296	54-54	162	23	48	13	0	14	44	17	19	1-2
'22	.405	61-61	163	44	66	9	1	16	63	31	20	1-2
TOT	**.352**	**141-140**	**389**	**83**	**137**	**27**	**2**	**35**	**127**	**63**	**44**	**2-5**

Stevie Wisz — **2016-2019**

YR	AVG	GP-GS	AB	R	H	2B	3B	HR	RBI	BB	SO	SB-ATT
'16	.000	10-0	0	4	0	0	0	0	0	0	0	0-0
'17	.500	14-2	2	5	1	0	0	0	0	0	1	1-1
'18	.000	30-1	1	8	0	0	0	0	0	0	1	0-0
'19	.000	32-0	1	8	0	0	0	0	0	0	0	0-0
TOT	**.250**	**86-3**	**4**	**25**	**1**	**0**	**0**	**0**	**0**	**0**	**2**	**1-1**

Jordan Woolery — **2023-Pres.**

YR	AVG	GP-GS	AB	R	H	2B	3B	HR	RBI	BB	SO	SB-ATT
'23	.390	57-57	164	26	64	12	0	10	46	18	21	0-0
'24	.314	55-55	159	20	50	7	1	10	36	20	25	0-0
TOT	**.353**	**112-112**	**323**	**46**	**114**	**19**	**1**	**20**	**82**	**38**	**46**	**0-0**

Jane Wortman — **1975**

YR	AVG	GP	AB	R	H	2B	3B	HR	RBI	BB	SO	SB
'75	.262	20	61	16	16	2	1	0	19	14	-	11

Charlene Wright — **1975-1976**

YR	AVG	GP	AB	R	H	2B	3B	HR	RBI	BB	SO	SB
'75	.333	20	66	28	22	2	2	3	23	16	-	7
'76	.325	16	40	10	13	2	1	1	6	2	0	3
TOT	**.330**	**36**	**106**	**38**	**35**	**4**	**3**	**4**	**29**	**18**	**0**	**10**

YR	ERA	W-L	APP	GS	CG	SH	SV	IP	H	R	ER	BB	SO
'75	2.37	-	-	-	-	-	-	118.0	77	65	40	82	52
'76	0.55	6-2	8	8	8	2	0	50.2	24	12	4	35	49
TOT	**1.83**	**6-2**	**8**	**8**	**8**	**2**	**0**	**168.2**	**101**	**77**	**44**	**117**	**101**

Janice Wright — **1976-1979 ('77-'78 Stats Unavailable)**

YR	AVG	GP	AB	R	H	2B	3B	HR	RBI	BB	SO	SB
'76	.581	13	31	8	18	0	0	1	7	4	0	2
'79	.238	29	84	11	20	1	1	1	8	4	3	1
TOT	**.330**	**42**	**115**	**19**	**38**	**1**	**1**	**2**	**15**	**8**	**3**	**3**

Kim Wuest — **1995-1998**

YR	AVG	GP-GS	AB	R	H	2B	3B	HR	RBI	BB	SO	SB-ATT
'95	.247	43-32	93	11	23	6	0	2	13	21	24	0-0
'96	.340	57-55	156	26	53	7	0	13	42	30	25	0-0
'97	.214	58-58	154	16	33	1	0	4	25	22	32	0-0
'98	.326	45-45	129	20	42	8	0	11	27	17	17	0-0
TOT	**.284**	**203-190**	**532**	**73**	**151**	**22**	**0**	**30**	**107**	**90**	**98**	**0-0**

YR	ERA	W-L	APP	GS	CG	SH	SV	IP	H	R	ER	BB	SO
'96	0.00	2-0	2	2	2	1	0	10.0	6	1	0	1	6

— Y —

Brooke Yanez — **2023**

YR	ERA	W-L	APP	GS	CG	SH	SV	IP	H	R	ER	BB	SO
'23	1.99	16-3	30	24	9	4	1	126.2	81	44	36	33	115

Barbara Young — **1981-1984**

YR	AVG	GP	AB	R	H	2B	3B	HR	RBI	BB	SO	SB
'81	.291	48	175	17	51	6	2	0	21	9	22	3
'82	.204	42	147	7	30	5	0	0	12	6	8	0
'83	.224	45	147	7	33	1	1	1	10	8	9	2
'84	.229	39	105	3	24	4	1	1	10	3	15	3
TOT	**.240**	**174**	**574**	**34**	**138**	**16**	**4**	**2**	**53**	**26**	**54**	**8**

Dani Yudin — **2009-2012**

YR	AVG	GP-GS	AB	R	H	2B	3B	HR	RBI	BB	SO	SB-ATT
'09	.206	52-50	131	12	27	3	1	4	19	23	33	0-0
'10	.336	52-43	119	26	40	7	0	9	26	29	23	0-0
'11	.264	35-35	87	7	23	3	0	3	19	26	15	0-0
'12	.308	56-55	133	22	41	7	0	7	36	43	36	0-0
TOT	**.279**	**195-183**	**470**	**67**	**131**	**20**	**1**	**23**	**100**	**121**	**107**	**0-0**

— Z —

Emily Zaplatosch — **2003-2006**

YR	AVG	GP-GS	AB	R	H	2B	3B	HR	RBI	BB	SO	SB-ATT
'03	.305	59-57	151	21	46	7	1	10	29	32	33	1-1
'04	.241	56-56	141	13	34	4	0	5	20	28	15	0-0
'05	.305	60-60	177	21	54	13	1	7	41	22	24	2-2
'06	.275	59-59	182	18	50	8	0	7	28	25	36	0-0
TOT	**.283**	**234-232**	**651**	**73**	**184**	**32**	**2**	**29**	**118**	**107**	**108**	**3-3**

Cheryl Ziegler — **1986**

YR	AVG	GP	AB	R	H	2B	3B	HR	RBI	BB	SO	SB-ATT
'86	.167	3	6	1	1	0	0	1	1	0	2	0-0

Erica Ziencina — **1988-1991**

YR	AVG	GP	AB	R	H	2B	3B	HR	RBI	BB	SO	SB-ATT
'88	.205	48	132	17	27	3	0	0	5	8	2	2-4
'89	.205	36	88	7	18	4	1	0	9	4	4	2-2
'90	.260	54	131	8	34	0	0	0	6	5	4	1-1
'91	.336	51	146	18	49	7	1	3	33	5	4	0-0
TOT	**.258**	**189**	**497**	**50**	**128**	**14**	**2**	**3**	**53**	**22**	**14**	**5-7**

Photo Insert: Natasha Watley

HISTORY & TRADITION
126 Retired Jersey Numbers
128 UCLA Athletic Hall of Fame Members
129 All-Time Honors
136 All-Time Numerical Roster
GENERAL INFORMATION
138 Year-By-Year Results
151 Series Histories
161 Yearly Conference Standings
163 Bruins in the Pros
164 U.S. National Team Representation

#1 DOT RICHARDSON

Notes on Dot Richardson

One of the most recognizable names and faces in the history of collegiate softball, Dot Richardson's #1 UCLA jersey was retired in a pregame ceremony on May 1, 1999 prior to a doubleheader against Oregon.

Richardson played for the Bruins from 1981-83 and was a member of UCLA's 1982 NCAA Championship team. She led the Bruins in hits and batting average each season and was named an NFCA All-American at the conclusion of those three years, earning First Team honors as a junior and senior. Richardson hit above .300 all three years, including a career-best .379 average in her first season in Westwood in 1981. She posted a marvelous walk-to-strikeout ratio, drawing 73 walks to just 16 strikeouts in three campaigns. Richardson was also named to the All-Women's College World Series Team in 1982 and 1983 and was honored as the NCAA's Player of the Decade for the 1980's.

A 14-time Amateur Softball Association (ASA) All-America selection, Richardson also earned seven ASA Best Defensive Player honors and three ASA National Championship Most Valuable Player awards. A member of the USA National Team program from 1979-00, Richardson won a gold medal with the 1996 U.S. Olympic Team as a shortstop and was the second baseman on the gold-medal winning 2000 United States squad. Following the 1996 season, Richardson was named ASA Sportswoman of the Year.

In 1996, Richardson was the third softball player inducted into the UCLA Athletic Hall of Fame. She was also enshrined in the National Softball Hall of Fame in 2006. Richardson earned her bachelor's degree in kinesiology from UCLA and is currently the head coach at Liberty University

#2 GINA VECCHIONE

Notes on Gina Vecchione

Gina Vecchione became the fourth UCLA softball player to have her jersey retired when she was honored prior to the Bruins' game against Oregon State on April 28, 2007.

As a player in Westwood, Vecchione earned NFCA All-Pacific Region honors in the outfield three straight campaigns (1980-82) and is one of 37 Bruins to receive the award at least three times. In 1981, she led the Bruins in doubles with 10 and tied for the team lead with three triples and 21 runs batted in. Vecchione again tied for the top spot in triples with four and RBI with 12 as a senior. In 1982, Vecchione was a member of the All-Women's College World Series team, as the Bruins won the inaugural NCAA Softball Championship. Following that season, Vecchione received NFCA Second Team All-America honors.

After the conclusion of her collegiate career, Vecchione played 12 seasons with the Raybestos Brakettes, winners of eight ASA titles and three World titles. Vecchione was named to the ASA All-America team seven times and was the top hitter at the 1988 national tournament with a .444 batting average. Vecchione earned softball's top honor in 1997 when she became the first UCLA player inducted into the National Softball Hall of Fame.

Returning to her alma mater as an assistant coach in 2000, Vecchione, who is currently an assistant at Cal Poly, helped the Bruins reach the NCAA Championship game or series in six of her 13 seasons, winning back-to-back titles in 2003 and 2004, and another title in 2010. The Bruins amassed a 609-160-1 record during her 13 campaigns for a .792 winning percentage. During Vecchione's tenure, UCLA was tabbed as the NFCA Regional Coaching Staff of the Year in 2000 and 2004 and NFCA National CSOY in 2004 and 2010.

#6 SUE ENQUIST

Notes on Sue Enquist

In a surprise ceremony on April 29, 2000, the #6 jersey of former UCLA All-American and six-time national champion head coach Sue Enquist was retired prior to a game against California.

A four-year letterwinner from 1975-78, Enquist sparked the Bruins to their first national championship, an AIAW title in 1978, and was the tournament's leading hitter. Enquist led the team in batting average and doubles three times, triples twice and homers and RBI once. An All-American in 1978, she led the Bruins with a .391 average, 45 hits, two home runs and seven doubles. She was also named All-Region in 1976, 1977 and 1978. Enquist still stands fourth on UCLA's all-time list with a .401 career batting average (122-for-304).

A three-time ASA All-American for the Raybestos Brakettes, Enquist helped lead that team to four ASA National Championships (1976-78, 1980). She also enjoyed success as a player at the international level, earning gold medals at three National Sports Festivals, the 1978 World Championships and the 1979 Pan American Games.

Enquist spent just one season away from the Bruins following her collegiate playing career, returning to UCLA as an assistant coach in 1980. She held that position until 1989, when she was elevated to co-head coach. As co-head coach and head coach (1997-06), Enquist led the Bruins to six NCAA Championships. The first softball player to be inducted into the UCLA Athletic Hall of Fame in 1993, the three-time National Coach of the Year was enshrined into the National Fastpitch Coaches Association (NFCA) Hall of Fame in 2006. Enquist retired on Sept. 26, 2006 with an 887-175-1 career record.

#9 LISA LONGAKER

Notes on Lisa Longaker

In a ceremony on May 7, 2011 prior to a game against Arizona, Lisa Longaker's #9 jersey was retired, the fifth in program history.

A three-time NFCA First Team All-American and All-Region selection, Longaker was part of three straight NCAA Championships for the Bruins from 1988-90. She is also one of only nine Bruins to earn four first team all-conference honors and was a two-time Honda Award winner in 1988 and 1990 recognizing the sport's top player.

After making the Women's College World Series All-Tournament Team as a freshman in 1987, Longaker was the winning pitcher in the 1988 championship game against Fresno State, striking out three in a six-hit shutout, her 23rd blanking of the season. She posted an 18-1 record and a 0.64 earned run average the following season during the Bruins' second straight championship campaign. One year later, Longaker completed her collegiate career with another title, again going 18-1 with a 0.40 ERA.

Longaker sits in the all-time UCLA top 10 in all eight pitching categories, ranking fifth in saves (7), ERA (0.40), shutouts (61) and complete games (96), tied for seventh in innings pitched (725.2) and ninth in wins (89) and 11th in appearances (113) and strikeouts (698).

Longaker led the Bruins in ERA in 1987 (0.35) and 1988 (0.30), wins, strikeouts, shutouts, innings and complete games three times (1987, 1988 and 1990) and appearances every season. She tossed five no-hitters, including a perfect game, the ninth in program history, against Arizona State on April 7, 1990. A member of the NCAA All-Decade Team (1980s) and the NCAA 25th Anniversary Team, Longaker was inducted into the UCLA Athletic Hall of Fame in 2001.

#16 LISA FERNANDEZ

Notes on Lisa Fernandez

Lisa Fernandez's #16 jersey was the first number retired by the UCLA softball program in a ceremony prior to a doubleheader against California on April 22, 1995.

Fernandez, who enters her 27th year on the Bruins' coaching staff in 2025, played for UCLA from 1990-93, earning four NFCA First Team All-America honors, four All-Women's College World Series selections, three Pac-10 Player of the Year accolades and three Honda Sport Awards. In 1993, she became the first softball player to win the prestigious Honda-Broderick Cup, awarded to the most outstanding collegiate female athlete in the nation.

As a senior in 1993, Fernandez led the country in both batting average (.510) and earned run average (0.25). Fernandez posted a 29-0 mark as a junior, a year in which she had a 0.14 ERA, the lowest mark by any player since that 1992 season. Fernandez also recorded a 42-game winning streak (Feb. 5, 1992-April 4, 1993), the second-longest winning streak in softball history. Her career .930 winning percentage (93-7) and 0.22 ERA rank her second in NCAA history. Fernandez, who hurled 11 career no-hitters, ranks in the UCLA top 10 in numerous offensive and pitching categories. On the hitting charts, she is sixth in hits (287) and 11th in batting average (.382), while pitching-wise she is seventh in strikeouts (784). Fernandez is also tops at UCLA in shutouts with 74, which places her tied for ninth in the NCAA annals.

An eight-time ASA All-American, Fernandez was a member of the U.S. National Team from 1990-08 and won Olympic gold medals with Team USA in 1996, 2000 and 2004. Fernandez was also enshrined in the UCLA Athletic Hall of Fame in 2003 and the National Softball Hall of Fame in 2013.

#17 DEBBIE DOOM

Notes on Debbie Doom

Bruin pitching great Debbie Doom became the sixth player in program history and latest to have her jersey retired when her #17 was enshrined on Feb. 15, 2014.

A three-time NFCA All-American and two-time First Team selection, Doom helped the Bruins to three NCAA Championships, earning the victory in the circle in the 1982, 1984 and 1985 title contests. The Most Valuable Player of the 1982 Women's College World Series, she struck out 12 in eight shutout innings against Fresno State. Doom was named All-WCWS in 1984 and 1985, fanning 15 in 13 spotless frames versus Texas A&M in 1984 and striking out 10 in nine innings against Nebraska in 1985. In her three championship game victories, Doom struck out 37 in 30 innings, allowing just one unearned run.

Doom is in the UCLA top 10 in six categories, ranking second with 66 shutouts, tied for third with a 0.29 earned run average, fourth with 952 strikeouts and 10th winning 73 games. Her best statistical season came in 1984 when she posted a 0.10 ERA and 24 wins, all shutouts. Doom led the Bruins in strikeouts and innings pitched all four seasons. She holds the single-game school record for strikeouts with 25, done three different times, and also tossed eight no-hitters, including a school-best six perfect games. The four-time NFCA All-Region honoree was the 1984 Honda Award winner, given to the sport's best player that season. She was named to the NCAA All-Decade Team for the 1980's and the NCAA 25th Anniversary Team. In 1995, Doom was inducted into the UCLA Athletic Hall of Fame.

Sue Enquist (Class of 1993)

Debbie Doom (Class of 1995)

Dot Richardson (Class of 1996)

Sheila Cornell (Class of 1998)

Tracy Compton (Class of 1999)

Sharron Backus (Class of 2001)

Lisa Longaker (Class of 2001)

Lisa Fernandez (Class of 2003)

Jennifer Brundage (Class of 2007)

Stacey Nuveman (Class of 2012)

Yvonne Gutierrez (Class of 2013)

Natasha Watley (Class of 2014)

Janice Parks (Class of 2015)

Julie Adams (Class of 2016)

Gina Vecchione (Class of 2017)

Amanda Freed (Class of 2018)

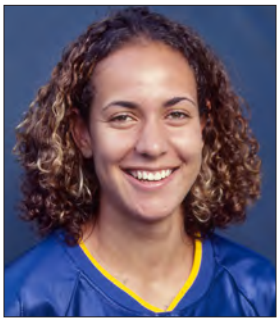
Tairia Flowers (Class of 2019)

Keira Goerl (Class of 2020)

Megan Langenfeld (Class of 2021)

Kelly Inouye-Perez (Class of 2022)

B'Ann Burns (Class of 2023)

NFCA ALL-AMERICANS

Year	Name	Pos.	Team
1978	Sue Enquist	OF	N/A
1979	Karen Andrews	P	N/A
1980	Karen Andrews	P	N/A
1980	Gail Edson	OF	N/A
1981	Karen Andrews	P	N/A
1981	Sheila Cornell	1B	N/A
1981	Dot Richardson	SS	N/A
1982	Dot Richardson	SS	First
1982	Tracy Compton	P	Second
1982	Gina Vecchione	OF	Second
1983	Tracy Compton	P	First
1983	Sheila Cornell	3B	First
1983	Debbie Doom	P	First
1983	Dot Richardson	SS	First
1984	Sheila Cornell	3B	First
1984	Debbie Doom	P	First
1984	Tricia Mang	UTIL	First
1984	Tracy Compton	P	Second
1985	Debbie Doom	P	Second
1985	Tracy Compton	P	Second
1987	Lisa Longaker	P	First
1987	Janice Parks	3B	First
1987	Sandra Arledge	OF	Second
1988	Lisa Longaker	P	First
1988	Lorraine Maynez	OF	First
1988	Janice Parks	3B	First
1989	Janice Parks	3B	First
1989	Shanna Flynn	OF	Second
1990	Lisa Fernandez	UTIL	First
1990	Yvonne Gutierrez	OF	First
1990	Lisa Longaker	P	First
1991	Heather Compton	P	First
1991	Lisa Fernandez	UTIL	First
1991	Yvonne Gutierrez	OF	First
1991	Erica Ziencina	C	Second
1991	Missy Phillips	2B	Third
1992	Joanne Alchin	1B	First
1992	Lisa Fernandez	UTIL	First
1992	Yvonne Gutierrez	OF	First
1992	Kathi Evans	OF	Second
1993	Lisa Fernandez	UTIL	First
1993	Jenny Brewster	OF	Second
1993	Kelly Howard	OF	Second
1994	Jennifer Brundage	3B	First
1994	DeeDee Weiman	P	First
1995	Jennifer Brundage	3B	First
1995	Kelly Howard	2B	Second
1995	Nicole Odom	At-Large/SS	Second
1995	Tanya Harding	At-Large/P	Second
1995	Alleah Poulson	1B	Third
1996	B'Ann Burns	P	First
1996	Alleah Poulson	1B	Second
1996	Julie Adams	3B	Third
1997	Stacey Nuveman	At-Large/C	First
1997	B'Ann Burns	P	Second
1997	Alleah Poulson	1B	Second
1997	Christie Ambrosi	SS	Third
1997	Christa Williams	P	Third
1999	Christie Ambrosi	At-Large/OF	First
1999	Courtney Dale	P	First
1999	Amanda Freed	UTIL	First
1999	Stacey Nuveman	C	First
1999	Julie Adams	3B	Second
1999	Julie Marshall	1B	Second
2000	Natasha Watley	SS	First
2000	Lyndsey Klein	2B	Second
2001	Stacey Nuveman	C	First
2001	Natasha Watley	SS	First
2001	Amanda Freed	At-Large/UTIL	Second
2001	Tairia Mims	3B	Second
2002	Amanda Freed	At-Large/UTIL	First
2002	Keira Goerl	P	First
2002	Stacey Nuveman	C	First
2002	Natasha Watley	SS	First
2002	Claire Sua	DP	Third
2003	Keira Goerl	P	First
2003	Tairia Mims	UTIL	First
2003	Claire Sua	DP	First
2003	Natasha Watley	SS	First
2004	Caitlin Benyi	2B	First
2004	Keira Goerl	P	Second
2005	Caitlin Benyi	2B	Second
2005	Anjelica Selden	At-Large/P	Second
2006	Andrea Duran	3B	First
2006	Anjelica Selden	P	First
2006	Caitlin Benyi	2B	Second
2007	Krista Colburn	OF	Second
2007	Lisa Dodd	2B	Second
2008	GiOnna DiSalvatore	1B	First
2008	Anjelica Selden	P	First
2008	Amanda Kamekona	2B	Third
2008	Megan Langenfeld	UTIL/P	Third
2009	Megan Langenfeld	UTIL/P	First
2009	Katie Schroeder	OF	First
2009	Amanda Kamekona	2B	Third
2010	GiOnna DiSalvatore	At-Large/2B	First
2010	Megan Langenfeld	UTIL/P	First
2011	Andrea Harrison	UTIL	First
2012	Stephany LaRosa	3B	First
2012	Andrea Harrison	1B	Second
2012	Katie Schroeder	OF	Second
2012	Samantha Camuso	UTIL	Third
2013	B.B. Bates	OF	Second
2014	Ally Carda	UTIL/P	First
2014	Stephany LaRosa	UTIL	First
2015	Allexis Bennett	OF	First
2015	Ally Carda	UTIL/P	First
2015	Stephany LaRosa	UTIL	Second
2015	Delaney Spaulding	SS	Second
2016	Mysha Sataraka	3B	Second
2016	Delaney Spaulding	SS	Second
2016	Allexis Bennett	OF	Third
2017	Rachel Garcia	UTIL/P	Second
2018	Rachel Garcia	UTIL/P	First
2018	Aaliyah Jordan	OF	First
2018	Kylee Perez	2B	Second
2019	Rachel Garcia	UTIL/P	First
2019	Bubba Nickles	OF	Second
2021	Maya Brady	OF	First
2021	Megan Faraimo	P	First
2021	Rachel Garcia	UTIL/P	First
2021	Aaliyah Jordan	DP	First
2021	Briana Perez	SS	Third
2022	Megan Faraimo	P	Second
2022	Delanie Wisz	C	Second
2022	Briana Perez	At-Large/SS	Third
2023	Maya Brady	At-Large/SS	First
2023	Megan Faraimo	P	First
2023	Megan Grant	3B	Second
2023	Jordan Woolery	1B	Third
2024	Maya Brady	At-Large/SS	First
2024	Sharlize Palacios	C	Second

General Notes
- 69 NFCA All-Americans (132 citations)
- 33 NFCA First Team All-Americans (76 citations)
- 42 NFCA Second Team All-America citations
- 14 NFCA Third Team All-America citations

Under Backus (1975-96)
- 30 NFCA All-Americans (53 citations)
- 18 NFCA First Team All-Americans (35 citations)
- 15 NFCA Second Team All-America citations
- 3 NFCA Third Team All-America citations

Under Enquist (1989-06)
- 33 NFCA All-Americans (60 citations)
- 20 NFCA First Team All-Americans (34 citations)
- 20 NFCA Second Team All-America citations
- 6 NFCA Third Team All-America citations

Under Inouye-Perez (2007-pres.)
- 26 NFCA All-Americans (46 citations)
- 12 NFCA First Team All-Americans (22 citations)
- 16 NFCA Second Team All-America citations
- 8 NFCA Third Team All-America citations
- 1 four-time NFCA All-American (Rachel Garcia)
- 3 three-time NFCA All-Americans

NFCA ALL-AMERICA NOTES

- 69 NFCA All-Americans (132 citations)
- 33 NFCA First Team All-Americans (76 citations)
- 42 NFCA Second Team All-America citations
- 14 NFCA Third Team All-America citations
- 5 four-time NFCA All-Americans:
  Tracy Compton, Lisa Fernandez, Stacey Nuveman, Natasha Watley and Rachel Garcia
- 3 four-time NFCA First Team All-Americans:
  Lisa Fernandez, Stacey Nuveman, Natasha Watley
- 16 three-time NFCA All-Americans (excludes four-time winners):
  Karen Andrews, Caitlin Benyi, Maya Brady, Sheila Cornell, Debbie Doom, Megan Faraimo, Amanda Freed, Keira Goerl, Yvonne Gutierrez, Megan Langenfeld, Stephany LaRosa, Lisa Longaker, Janice Parks, Alleah Poulson, Dot Richardson, Anjelica Selden
- 37 total multiple NFCA All-Americans

Maya Brady is one of two UCLA players to be named an NFCA First Team All-American at two different field positions (SS and OF).

Natasha Watley in one of three Bruins to be named an NFCA First Team All-American all four years.

NFCA ALL-REGION SELECTIONS

Year	Name	Pos.	Team
1976	Sue Enquist	OF	N/A
1976	Janice Wright	C	N/A
1977	Gail Edson	OF	N/A
1977	Sue Enquist	OF	N/A
1977	Jan Jeffers	P	N/A
1977	Nedra Jerry	OF	N/A
1978	Gail Edson	OF	N/A
1978	Sue Enquist	OF	N/A
1978	Kathy Maurice	INF	N/A
1978	Lisa Richardson	P	N/A
1978	Janice Wright	C	N/A
1979	Karen Andrews	P	N/A
1979	Nedra Jerry	OF	N/A
1979	Marcia Pontoni	3B	N/A
1980	Karen Andrews	P	N/A
1980	Cathy Collings	SS	N/A
1980	Gail Edson	OF	N/A
1980	Debbie Hauer	1B	N/A
1980	Gina Vecchione	OF	N/A
1981	Barbara Booth	C	N/A
1981	Sheila Cornell	1B	N/A
1981	Nedra Jerry	OF	N/A
1981	Dot Richardson	SS	N/A
1981	Gina Vecchione	OF	N/A
1982	Tracy Compton	P	N/A
1982	Sheila Cornell	1B	N/A
1982	Debbie Doom	P	N/A
1982	Dot Richardson	SS	N/A
1982	Gina Vecchione	OF	N/A
1983	Tracy Compton	P	N/A
1983	Sheila Cornell	1B	N/A
1983	Debbie Doom	P	N/A
1983	Dot Richardson	SS	N/A
1984	Tracy Compton	P	N/A
1984	Debbie Doom	P	N/A
1984	Tricia Mang	OF	N/A
1984	Jennifer Simm	3B	N/A
1985	Tracy Compton	P	N/A
1985	Debbie Doom	P	N/A
1985	Gina Holmstrom	1B	N/A
1985	Tricia Mang	OF	N/A
1986	Sandra Arledge	OF	N/A
1986	Janice Parks	3B	N/A
1987	Sandra Arledge	OF	N/A
1987	Janice Parks	3B	N/A
1988	Kerry Dienelt	1B	N/A
1988	Lisa Longaker	P	N/A
1988	Lorraine Maynez	OF	N/A
1988	Janice Parks	3B	N/A
1988	Stacy Sunny	C	N/A
1989	Shanna Flynn	OF	First
1989	Lisa Longaker	P	Second
1990	Lisa Fernandez	P	First
1990	Shanna Flynn	OF	First
1990	Yvonne Gutierrez	OF	First
1990	Lisa Longaker	P	First
1990	Heather Compton	P	Second
1990	Kerry Dienelt	1B	Second
1991	Heather Compton	P	First
1991	Lisa Fernandez	P	First
1991	Shanna Flynn	OF	First
1991	Yvonne Gutierrez	OF	First
1991	Missy Phillips	2B	First
1991	Erica Ziencina	C	First
1992	Joanne Alchin	UTIL	First
1992	Lisa Fernandez	P	First
1992	Yvonne Gutierrez	OF	First
1992	Kathi Evans	OF	Second
1993	Jenny Brewster	OF	First
1993	Lisa Fernandez	UTIL	First
1993	Kelly Howard	2B	First
1993	Kathi Evans	OF	Second
1993	Kristy Howard	SS	Second
1994	Jennifer Brundage	3B	First
1994	DeeDee Weiman	P	First
1994	Janae Deffenbaugh	OF	Second
1995	Jennifer Brundage	3B	First
1995	Tanya Harding	UTIL	First
1995	Kathi Evans	OF	Second
1995	Kelly Howard	2B	Second
1995	Nicole Odom	SS	Second
1995	Alleah Poulson	1B	Second
1996	B'Ann Burns	P	First
1996	Ginny Mike-Mitchell	OF	First
1996	Julie Adams	3B	Second
1996	Nicole Odom	SS	Second
1996	Alleah Poulson	1B	Second
1997	Christie Ambrosi	SS	First
1997	B'Ann Burns	P	First
1997	Julie Marshall	UTIL	Second
1997	Stacey Nuveman	C	Second
1997	Alleah Poulson	1B	Second
1997	Christa Williams	P	Second
1998	Nicole Odom	SS	Second
1998	Kim Wuest	1B	Second
1999	Julie Adams	3B	First
1999	Christie Ambrosi	OF	First
1999	Courtney Dale	P	First
1999	Amanda Freed	UTIL	First
1999	Julie Marshall	1B	First
1999	Stacey Nuveman	C	First
2000	Lyndsey Klein	2B	First
2000	Natasha Watley	SS	First
2000	Julie Marshall	C	Second
2001	Amanda Freed	UTIL	First
2001	Stacey Nuveman	C	First
2001	Natasha Watley	SS	First
2001	Tairia Mims	3B	Second
2002	Amanda Freed	UTIL	First
2002	Keira Goerl	P	First
2002	Stacey Nuveman	C	First
2002	Claire Sua	DP	First
2002	Natasha Watley	SS	First
2003	Keira Goerl	P	First
2003	Tairia Mims	UTIL	First
2003	Claire Sua	DP	First
2003	Natasha Watley	SS	First
2003	Caitlin Benyi	OF	Second
2004	Caitlin Benyi	2B	First
2004	Lisa Dodd	UTIL	First
2004	Keira Goerl	P	Second
2004	Claire Sua	1B	Second
2005	Caitlin Benyi	2B	First
2005	Anjelica Selden	P	Second
2006	Caitlin Benyi	2B	First
2006	Andrea Duran	3B	First
2006	Anjelica Selden	P	First
2006	Lisa Dodd	UTIL	Second
2006	Jodie Legaspi	SS	Second
2007	Krista Colburn	OF	First
2007	Lisa Dodd	2B	First
2007	Megan Langenfeld	UTIL	Second
2007	Anjelica Selden	P	Second
2008	GiOnna DiSalvatore	1B	First
2008	Megan Langenfeld	UTIL/P	First
2008	Anjelica Selden	P	First
2008	Samantha Camuso	OF	Second
2008	Krista Colburn	OF	Second
2008	Amanda Kamekona	2B	Second
2009	GiOnna DiSalvatore	UTIL	N/A
2009	Amanda Kamekona	2B	N/A
2009	Megan Langenfeld	UTIL/P	N/A
2009	Katie Schroeder	OF	N/A
2009	Kaila Shull	C	N/A
2010	GiOnna DiSalvatore	2B	N/A
2010	Andrea Harrison	OF	N/A
2010	Megan Langenfeld	UTIL/P	N/A
2011	Andrea Harrison	UTIL	First
2012	Samantha Camuso	DP	First
2012	Andrea Harrison	1B	First
2012	Stephany LaRosa	3B	First
2012	Katie Schroeder	OF	First
2012	B.B. Bates	SS	Second
2012	Ally Carda	UTIL/P	Second
2013	B.B. Bates	OF	First
2013	Ally Carda	UTIL/P	First
2013	Gracie Goulder	2B	First
2013	Stephany LaRosa	SS	Second
2014	Ally Carda	UTIL/P	First
2014	Stephany LaRosa	UTIL	First
2014	Mysha Sataraka	3B	Second
2014	Delaney Spaulding	SS	Second
2014	Jessica Hall	UTIL/P	Third
2014	Brittany Moeai	C	Third
2015	Allexis Bennett	OF	First
2015	Ally Carda	UTIL/P	First
2015	Gracie Goulder	2B	First
2015	Delaney Spaulding	SS	First
2015	Stephany LaRosa	UTIL	Second
2015	Gabrielle Maurice	OF	Second
2015	Kylee Perez	3B	Third
2016	Allexis Bennett	OF	First
2016	Madeline Jelenicki	C	First
2016	Kylee Perez	2B	First
2016	Mysha Sataraka	3B	First
2016	Delaney Spaulding	SS	First
2016	Brianna Tautalafua	1B	Second
2017	Kylee Perez	2B	First
2017	Rachel Garcia	UTIl/P	Second
2017	Madeline Jelenicki	1B	Second
2017	Delaney Spaulding	SS	Second
2017	Zoe Shaw	OF	Third
2018	Rachel Garcia	UTIL/P	First
2018	Aaliyah Jordan	OF	First
2018	Bubba Nickles	OF	First
2018	Kylee Perez	2B	First
2018	Brianna Tautalafua	3B	First
2018	Holly Azevedo	P	Second
2018	Briana Perez	SS	Second
2019	Megan Faraimo	P	First
2019	Rachel Garcia	UTIL/P	First
2019	Bubba Nickles	OF	First
2019	Taylor Pack	UTIL	First
2019	Kelli Godin	OF	Second
2019	Aaliyah Jordan	UTIL	Second
2019	Briana Perez	SS	Second
2021	Megan Faraimo	P	First
2021	Delanie Wisz	1B	First
2021	Kinsley Washington	2B	First
2021	Briana Perez	SS	First
2021	Maya Brady	OF	First
2021	Rachel Garcia	UTIL/P	First
2021	Aaliyah Jordan	DP	First
2021	Kelli Godin	OF	Second
2022	Megan Faraimo	P	First
2022	Delanie Wisz	C	First
2022	Briana Perez	SS	First
2022	Maya Brady	OF	Second
2022	Savannah Pola	DP	Second
2022	Kinsley Washington	1B	Third
2023	Megan Faraimo	P	First
2023	Brooke Yanez	P	First
2023	Sharlize Palacios	C	First
2023	Jordan Woolery	1B	First
2023	Megan Grant	3B	First
2023	Maya Brady	SS	First
2023	Kennedy Powell	OF	First
2023	Savannah Pola	DP	Third
2024	Taylor Tinsley	P	First
2024	Sharlize Palacios	C	First
2024	Maya Brady	SS	First
2024	Kaitlyn Terry	P	Second
2024	Megan Grant	OF	Second

NFCA ALL-REGION NOTES

- 104 NFCA All-Region players (223 citations)
- 88 NFCA First Team All-Region players (163 citations)
- 16 four-time NFCA All-Region players
- 21 three-time NFCA All-Region players (excl. four-time winners)
- 66 total multiple NFCA All Region players

Under Backus (1975-96)

- 47 NFCA All-Region players (87 citations)
- 40 NFCA First Team All-Region players (73 citations)

Under Enquist (1989-06)

- 39 NFCA All-Region players (79 citations)
- 30 NFCA First Team All-Region players (51 citations)

Under Inouye-Perez (2007-pres.)

- 43 NFCA All-Region players (94 citations)
- 35 NFCA First Team All-Region players (62 citations)

ALL-PAC-12 CONFERENCE

Year	Name	Pos.	Team
2024	Maya Brady	SS	First, POY
2024	Megan Grant	UTIL	First
2024	Sharlize Palacios	C	First
2024	Kaitlyn Terry	P/OF	First, FOY
2024	Taylor Tinsley	P	First
2024	Jordan Woolery	INF	First
2024	Jadelyn Allchin	OF	Second
2023	Maya Brady	UTIL	First, POY
2023	Megan Faraimo	P/1B	First, PiOY
2023	Jordan Woolery	INF	First, FOY
2023	Megan Grant	UTIL	First
2023	Brooke Yanez	P	Second
2023	Sharlize Palacios	C	Second
2023	Savannah Pola	UTIL	Third
2023	Anna Vines	UTIL	Third
2022	Holly Azevedo	P	First
2022	Megan Faraimo	P/1B	First, PiOY
2022	Briana Perez	INF	First
2022	Delanie Wisz	INF	First
2022	Maya Brady	UTIL	Third
2022	Savannah Pola	UTIL	Third
2022	Kinsley Washington	INF	Third
2021	Rachel Garcia	P/1B	First, POY
2021	Maya Brady	UTIL	First
2021	Megan Faraimo	P/1B	First
2021	Aaliyah Jordan	OF	First
2021	Briana Perez	INF	First
2021	Delanie Wisz	INF	Second
2021	Kinsley Washington	INF	Third
2019	Rachel Garcia	P/UTIL	First, POY, PiOY
2019	Megan Faraimo	P	First, FOY
2019	Kelli Godin	OF	First
2019	Aaliyah Jordan	DP	First
2019	Bubba Nickles	OF	First
2019	Taylor Pack	UTIL	First
2019	Briana Perez	SS	First
2018	Rachel Garcia	P/UTIL	First, POY
2018	Aaliyah Jordan	OF	First, FOY
2018	Briana Perez	SS	First
2018	Kylee Perez	2B	First
2018	Bubba Nickles	OF	Second
2018	Madeline Jelenicki	UTIL	Third
2017	Rachel Garcia	P/UTIL	First, FOY
2017	Madeline Jelenicki	1B	First
2017	Kylee Perez	2B	First
2017	Delaney Spaulding	SS	First
2017	Bubba Nickles	UTIL	Second
2016	Allexis Bennett	OF	First
2016	Kylee Perez	2B	First
2016	Mysha Sataraka	3B	First
2016	Delaney Spaulding	SS	First
2016	Madeline Jelenicki	C	Second
2015	Ally Carda	P/UTIL	First, POY
2015	Allexis Bennett	OF	First
2015	Stephany LaRosa	UTIL	First
2015	Delaney Spaulding	SS	First
2015	Gabrielle Maurice	OF	Second
2015	Gracie Goulder	2B	HM
2015	Kylee Perez	UTIL	HM
2014	Ally Carda	P/UTIL	First, POY
2014	Stephany LaRosa	UTIL	First
2014	Mysha Sataraka	INF	First
2014	Delaney Spaulding	INF	Second
2014	Allexis Bennett	OF	HM
2014	Jessica Hall	P/UTIL	HM
2014	Brittany Moeai	C/INF	HM
2013	B.B. Bates	OF	First
2013	Ally Carda	P/UTIL	First
2013	Stephany LaRosa	INF	First
2013	Allexis Bennett	OF	HM
2013	Jessica Hall	P/UTIL	HM
2013	Mysha Sataraka	INF	HM
2012	Stephany LaRosa	3B	First, FOY
2012	B.B. Bates	OF	First
2012	Andrea Harrison	OF/1B	First
2012	Katie Schroeder	OF	First
2012	Samantha Camuso	DP	Second
2012	Jessica Hall	P	HM
2012	Dani Yudin	C/1B	HM

ALL-PAC-10 CONFERENCE

Year	Name	Pos.	Team
2011	Andrea Harrison	OF/1B	First
2011	Kellie Fox	SS	First
2011	GiOnna DiSalvatore	3B	Second
2011	B.B. Bates	OF	HM
2011	Donna Kerr	P	HM
2011	Katie Schroeder	OF	HM
2010	Megan Langenfeld	P/1B	First, POY
2010	GiOnna DiSalvatore	2B	First
2010	Andrea Harrison	OF	First
2010	Julie Burney	3B	Second
2010	Monica Harrison	SS	HM
2010	Donna Kerr	P	HM
2010	Kaila Shull	C	HM
2010	Dani Yudin	C/1B	HM
2009	Amanda Kamekona	2B	First
2009	Megan Langenfeld	P/1B	First
2009	Katie Schroeder	OF	First
2009	Kaila Shull	C	First
2009	GiOnna DiSalvatore	1B/OF	Second
2009	Monica Harrison	SS	Second
2009	Julie Burney	3B	HM
2009	Andrea Harrison	OF	HM
2008	Amanda Kamekona	2B	First
2008	Anjelica Selden	P	First
2008	Samantha Camuso	OF	Second
2008	Krista Colburn	OF	Second
2008	GiOnna DiSalvatore	1B	Second
2008	Megan Langenfeld	P/DP	Second
2008	Donna Kerr	P	HM
2008	Katie Schroeder	OF	HM
2007	Krista Colburn	OF	First
2007	Lisa Dodd	2B	First
2007	Jodie Legaspi	SS	First
2007	Megan Langenfeld	P/1B	Second
2007	Jaisa Creps	C	HM
2007	Tara Henry	OF	HM
2007	Whitney Holum	OF/DP	HM
2007	Anjelica Selden	P	HM
2007	Kaila Shull	OF/C	HM
2006	Andrea Duran	3B	First, POY
2006	Caitlin Benyi	2B	First
2006	Jodie Legaspi	SS	First
2006	Anjelica Selden	P	First
2006	Krista Colburn	OF	Second
2006	Emily Zaplatosch	C	Second
2006	Lisa Dodd	P/1B	HM
2006	Alissa Eno	UTIL	HM
2006	Tara Henry	OF	HM
2005	Anjelica Selden	P	First, NOY
2005	Caitlin Benyi	2B	First
2005	Andrea Duran	3B	First
2005	Emily Zaplatosch	C	Second
2005	Jodie Legaspi	SS	HM
2004	Caitlin Benyi	2B	First
2004	Stephanie Ramos	OF	First
2004	Keira Goerl	P	Second
2004	Jodie Legaspi	SS	Second
2004	Claire Sua	1B	Second
2004	Lisa Dodd	P/OF	HM
2004	Andrea Duran	3B	HM
2004	Emily Zaplatosch	C	HM
2003	Keira Goerl	P	First, PiOY
2003	Natasha Watley	SS	First, POY
2003	Tairia Mims	1B/C	First
2003	Claire Sua	DP	First
2003	Caitlin Benyi	OF	Second
2003	Andrea Duran	OF	HM
2003	Stephanie Ramos	OF	HM
2003	Michelle Turner	P	HM
2003	Emily Zaplatosch	C	HM
2002	Stacey Nuveman	C	First, POY
2002	Amanda Freed	OF/P	First
2002	Keira Goerl	P	First
2002	Natasha Watley	SS	First
2002	Tairia Mims	1B	Second
2002	Claire Sua	DP	Second
2001	Stacey Nuveman	C	First, POY
2001	Amanda Freed	P/OF	First
2001	Tairia Mims	3B/C	First

Year	Name	Pos.	Team
2001	Natasha Watley	SS	First
2001	Keira Goerl	P	Second
2001	Claire Sua	1B/DP	Second
2001	Courtney Dale	DP/P	HM
2001	Stephanie Ramos	OF	HM
2000	Amanda Freed	P	First
2000	Lyndsey Klein	2B	First
2000	Julie Marshall	C	First
2000	Natasha Watley	SS	First
2000	Julie Adams	3B	HM
2000	Stephanie Swenson	P	HM
1999	Courtney Dale	P	First, PiOY
1999	Stacey Nuveman	C	First, POY
1999	Christie Ambrosi	OF	First
1999	Julie Marshall	1B	First
1999	Julie Adams	3B	Second
1999	Amanda Freed	UTIL	Second
1999	Lyndsey Klein	2B	Second
1999	Lupe Brambila	OF	HM
1998	Kim Wuest	ING	First
1998	Nicole Odom	INF	Second
1998	Laurie Fritz	INF	HM
1998	Casey Hiraiwa	INF	HM
1997	Stacey Nuveman	UTIL	First, NOY
1997	Alleah Poulson	INF	First
1997	Christa Williams	P	First
1997	Christie Ambrosi	INF	Second
1997	B'Ann Burns	P	Second
1997	Laurie Fritz	INF	Second
1997	Julie Marshall	UTIL	Second
1997	Julie Adams	INF	HM
1997	Courtney Dale	OF/P	HM
1996	Julie Adams	INF	First, NOY
1996	B'Ann Burns	P	First
1996	Kelly Howard	INF	First
1996	Alleah Poulson	INF	First
1996	Ginny Mike-Mitchell	OF	Second
1996	Nicole Odom	INF	Second
1996	Christie Ambrosi	OF	HM
1996	Kaci Clark	P	HM
1996	Julie Marshall	INF	HM
1996	Kim Wuest	OF	HM
1995	Jennifer Brundage	INF	First
1995	Kelly Howard	INF	First
1995	Nicole Odom	INF	First
1995	Tanya Harding	UTIL	Second, NOY
1995	Jenny Brewster	OF	Second
1995	B'Ann Burns	P	Second
1995	Alleah Poulson	INF	Second
1995	Kathi Evans	OF	HM
1994	Jennifer Brundage	INF	First
1994	DeeDee Weiman	P	First
1994	Kelly Howard	INF	Second
1994	Nicole Odom	INF	Second
1994	Alleah Poulson	INF	Second
1994	B'Ann Burns	P	HM
1994	Janae Deffenbaugh	OF	HM
1993	Lisa Fernandez	UTIL	First, POY
1993	Joanne Alchin	INF	First
1993	Jenny Brewster	OF	First
1993	Kristy Howard	INF	First
1993	Heather Compton	P	Second
1993	Kathi Evans	OF	Second
1993	Kelly Howard	2B	Second
1992	Lisa Fernandez	UTIL	First, POY
1992	Joanne Alchin	INF	First
1992	Kathi Evans	OF	First
1992	Yvonne Gutierrez	OF	First
1992	Jenny Brewster	OF	Second
1992	Jennifer Brundage	3B	Second
1992	Kristy Howard	INF	Second
1992	Kelly Inouye	C	Second
1992	Nichole Victoria	INF	Second
1992	DeeDee Weiman	P	Second
1991	Lisa Fernandez	UTIL	First, POY
1991	Heather Compton	P	First
1991	Yvonne Gutierrez	OF	First
1991	Missy Phillips	INF	First
1991	Erica Ziencina	C	First

ALL-PAC-10 CONFERENCE (cont.)

Year	Name	Pos.	Team
1991	Kerry Dienelt	INF	Second
1991	Kristy Howard	INF	Second
1991	Nichole Victoria	INF	Second
1990	Lisa Longaker	P	First, POY
1990	Kerry Dienelt	INF	First
1990	Lisa Fernandez	UTIL	First
1990	Shanna Flynn	OF	First
1990	Yvonne Gutierrez	OF	First
1990	Kristy Howard	INF	First
1990	Kelly Inouye	C	Second
1990	Shelly Montgomery	OF	Second
1990	Missy Phillips	2B	Second
1989	Shanna Flynn	OF	First
1989	Kelly Inouye	C	First
1989	Lisa Longaker	P	First
1989	Janice Parks	3B	First
1989	Missy Phillips	2B	First
1989	Tiffany Boyd	P	Second
1989	Bea Chiaravanont	OF	Second
1989	Yvonne Gutierrez	OF	Second
1989	Lorraine Maynez	OF	Second
1988	Lisa Longaker	P	First, POY
1988	Shanna Flynn	OF	First
1988	Janice Parks	3B	First
1988	Stacy Sunny	C	First
1988	Lorraine Maynez	OF	Second
1987	Lisa Longaker	P	First, Co-POY
1987	Sandra Arledge	OF	First
1987	Gina Holmstrom	1B/DP	First
1987	Janice Parks	3B	First

ALL-PACWEST

Year	Name	Pos.	Team
1986	Sandra Arledge	OF	N/A
1986	Samantha Ford	P	N/A
1986	Gina Holmstrom	1B	N/A
1986	Janice Parks	3B	N/A
1986	Karen Walker	OF	N/A

ALL-WESTERN COLLEGIATE ATHLETIC ASSOCIATION

Year	Name	Pos.	Team
1985	Debbie Doom	P	N/A
1985	Mary Ricks	OF	N/A
1984	Tracy Compton	P	N/A
1984	Tricia Mang	OF	N/A
1983	Tracy Compton	P	N/A
1983	Sheila Cornell	1B	N/A
1983	Debbie Doom	P	N/A
1983	Mary Ricks	P	N/A
1982	Tracy Compton	P	N/A
1982	Sheila Cornell	1B	N/A
1981	Barbara Booth	C	N/A
1981	Dot Richardson	SS	N/A
1980	Nedra Jerry	OF	N/A

ALL-CONFERENCE NOTES

- POY - Player of the Year
- PiOY - Pitcher of the Year
- FOY - Freshman of the Year
- NOY - Newcomer of the Year
- HM - Honorable Mention
- Pac-12 (2012-24); Pac-10 (1987-11); PacWest (1986); WCAA (1980-85)
- PacWest & WCAA did not designate teams; those selections count as "First Team" selections in UCLA's record book.
- 232 total All-Conference honors (excl. HM)
- 158 total All-Conference First Team honors
- 214 All-Pac-10/12 honors (excl. HM)
- 140 All-Pac-10/12 First Team honors
- 67 All-Pac-10/12 Second Team honors
- 7 All-Pac-10/12 Third Team honors
- 53 All-Pac-12 Honorable Mention selections

CONFERENCE PLAYER OF THE YEAR

Year	Name	Conf.
1987	Lisa Longaker *	Pac-10
1988	Lisa Longaker	Pac-10
1990	Lisa Longaker	Pac-10
1991	Lisa Fernandez	Pac-10
1992	Lisa Fernandez	Pac-10
1993	Lisa Fernandez	Pac-10
1999	Stacey Nuveman	Pac-10
2001	Stacey Nuveman	Pac-10
2002	Stacey Nuveman	Pac-10
2003	Natasha Watley	Pac-10
2006	Andrea Duran	Pac-10
2010	Megan Langenfeld	Pac-10
2014	Ally Carda	Pac-12
2015	Ally Carda	Pac-12
2018	Rachel Garcia	Pac-12
2019	Rachel Garcia	Pac-12
2021	Rachel Garcia	Pac-12
2023	Maya Brady	Pac-12
2024	Maya Brady	Pac-12

* Co-Player of the Year

Notes: UCLA's 19 Pac-10/12 Player of the Year awards are the most in conference history.

CONFERENCE PITCHER OF THE YEAR

Year	Name	Conf.
1999	Courtney Dale	Pac-10
2003	Keira Goerl	Pac-10
2019	Rachel Garcia	Pac-12
2022	Megan Faraimo	Pac-12
2023	Megan Faraimo	Pac-12

CONF. NEWCOMER/FROSH OF THE YEAR

Year	Name	Pos.	Conf.
1995	Tanya Harding	UTIL	[N] NOY, Pac-10
1996	Julie Adams	INF	NOY, Pac-10
1997	Stacey Nuveman	UTIL	NOY, Pac-10
2005	Anjelica Selden	P	NOY, Pac-10
2012	Stephany LaRosa	3B	[F] FOY, Pac-12
2017	Rachel Garcia	P/UTIL	FOY, Pac-12
2018	Aaliyah Jordan	OF	FOY, Pac-12
2019	Megan Faraimo	P	FOY, Pac-12
2023	Jordan Woolery	INF	FOY, Pac-12
2024	Kaitlyn Terry	P/OF	FOY, Pac-12

[N] Newcomer of the Year
[F] Freshman of the Year

CONF. DEFENSIVE PLAYER OF THE YEAR

Year	Name	Pos.	Conf.
2022	Briana Perez	SS	Pac-12

CONFERENCE COACH OF THE YEAR

Year	Name	Conf.
1984	Sharron Backus	WCAA
1985	Sharron Backus	WCAA
1990	Sharron Backus	Pac-10
1992	Sharron Backus	Pac-10
1993	Sharron Backus	Pac-10
1995	Sharron Backus	Pac-10
1995	Sue Enquist	Pac-10
1999	Sue Enquist	Pac-10
2006	Sue Enquist	Pac-10
2009	Kelly Inouye-Perez	Pac-10
2021	Kelly Inouye-Perez	Pac-12
2023	Kelly Inouye-Perez	Pac-12
2024	Kelly Inouye-Perez	Pac-12

PAC-12 TOM HANSEN MEDAL WINNER

Year	Name
2022	Briana Perez
2023	Megan Faraimo

CONFERENCE ALL-DEFENSIVE TEAM

Year	Name	Pos.	Team	Conf.
2015	Stephany LaRosa	UTIL	First	Pac-12
2015	Allexis Bennett	OF	HM	Pac-12
2015	Ally Carda	P/UTIL	HM	Pac-12
2016	Allexis Bennett	OF	N/A	Pac-12
2017	Kylee Perez	2B	N/A	Pac-12
2017	Delaney Spaulding	SS	N/A	Pac-12
2018	Briana Perez	SS	N/A	Pac-12
2018	Kylee Perez	2B	N/A	Pac-12
2019	Kelli Godin	OF	N/A	Pac-12
2019	Briana Perez	SS	N/A	Pac-12
2021	Briana Perez	SS	N/A	Pac-12
2021	Kinsley Washington	INF	N/A	Pac-12
2022	Briana Perez	SS	N/A	Pac-12
2023	Sharlize Palacios	C	N/A	Pac-12
2024	Sharlize Palacios	C	N/A	Pac-12

Notes: The Pac-12 stopped designating "First Team" and "Honorable Mention" for its All-Defensive Team in 2016. Honorable Mention acclaim is not counted towards UCLA's all-time Conference All-Defensive Team selections, which is 13.

CONFERENCE ALL-FRESHMAN TEAM

Year	Name	Pos.	Team	Conf.
2008	GiOnna DiSalvatore	1B	First	Pac-10
2008	Samantha Camuso	OF	First	Pac-10
2008	Monica Harrison	INF	First	Pac-10
2008	Katie Schroeder	OF	HM	Pac-10
2009	Andrea Harrison	OF	First	Pac-10
2009	Dani Yudin	C/UTIL	HM	Pac-10
2010	B.B. Bates	OF	First	Pac-10
2010	Charlotte Dolan	C	HM	Pac-10
2011	Kellie Fox	SS	First	Pac-10
2011	Jessica Hall	P/1B	First	Pac-10
2011	Alyssa Tiumalu	C	First	Pac-10
2011	Talee Snow	INF	HM	Pac-10
2012	Ally Carda	P/1B	First	Pac-12
2012	Stephany LaRosa	3B	First	Pac-12
2013	Allexis Bennett	OF	First	Pac-12
2013	Mysha Sataraka	INF	First	Pac-12
2013	Paige McDuffee	P/1B	HM	Pac-12
2013	Brittany Moeai	C/INF	HM	Pac-12
2014	Gabrielle Maurice	UTIL	First	Pac-12
2014	Delaney Spaulding	INF	First	Pac-12
2014	Jelly Felix	UTIL	HM	Pac-12
2015	Kylee Perez	UTIL	First	Pac-12
2015	Madeline Jelenicki	C/UTIL	First	Pac-12
2015	Johanna Grauer	P	HM	Pac-12
2015	Selina Ta'amilo	P	HM	Pac-12
2016	Paige Halstead	C/OF	N/A	Pac-12
2016	Brianna Tautalafua	INF	N/A	Pac-12
2017	Rachel Garcia	P/UTIL	N/A	Pac-12
2017	Bubba Nickles	UTIL	N/A	Pac-12
2018	Aaliyah Jordan	OF	N/A	Pac-12
2018	Briana Perez	SS	N/A	Pac-12
2018	Holly Azevedo	P	N/A	Pac-12
2018	Kinsley Washington	INF	N/A	Pac-12
2019	Megan Faraimo	P	N/A	Pac-12
2019	Kelli Godin	OF	N/A	Pac-12
2019	Colleen Sullivan	C/1B	N/A	Pac-12
2021	Maya Brady	UTIL	N/A	Pac-12
2021	Alyssa Garcia	C/1B	N/A	Pac-12
2022	Savannah Pola	UTIL	N/A	Pac-12
2023	Jordan Woolery	INF	N/A	Pac-12
2023	Megan Grant	UTIL	N/A	Pac-12
2023	Kennedy Powell	UTIL	N/A	Pac-12
2023	Taylor Tinsley	P	N/A	Pac-12
2024	Kaitlyn Terry	P/OF	N/A	Pac-12

Notes: The Pac-10/12 stopped designating "First Team" and "Honorable Mention" for its All-Freshman Team in 2016. Honorable Mention acclaim is not counted towards UCLA's all-time Conference All-Freshman Team selections, which is 35.

PAC-12 SCHOLAR-ATHLETE OF THE YEAR

Year	Name
2023	Megan Faraimo

USA SOFTBALL PLAYER OF THE YEAR

Year	Name	Pos.	Winner / Finalist
2002	Amanda Freed	P/OF	Top 25
2002	Keira Goerl	P	Top 10
2002	Natasha Watley	SS	Top 3
2002	Stacey Nuveman	C	Winner
2003	Keira Goerl	P	Top 10
2003	Natasha Watley	SS	Top 3
2003	Tairia Mims	1B/C	Top 10
2004	Keira Goerl	P	Top 25
2004	Stephanie Ramos	OF	Top 25
2006	Anjelica Selden	P	Top 10
2006	Jodie Legaspi	SS	Top 25
2008	Anjelica Selden	P	Top 25
2008	Samantha Camuso	OF	Top 25
2009	Kaila Shull	C	Top 25
2010	Megan Langenfeld	P/1B	Top 3
2011	Andrea Harrison	OF/1B	Top 25
2014	Ally Carda	P/UTIL	Top 3
2015	Allexis Bennett	OF	Top 10
2015	Ally Carda	P/UTIL	Top 26
2016	Allexis Bennett	OF	Top 25
2017	Delaney Spaulding	SS	Top 25
2018	Aaliyah Jordan	OF	Top 10
2018	Rachel Garcia	P/UTIL	Winner
2019	Kelli Godin	OF	Top 26
2019	Rachel Garcia	P/UTIL	Winner
2021	Megan Faraimo	P/1B	Top 25
2021	Rachel Garcia	P/1B	Top 3
2022	Holly Azevedo	P	Top 25
2022	Megan Faraimo	P/1B	Top 25
2023	Maya Brady	UTIL	Top 3
2023	Megan Faraimo	P/1B	Top 10
2024	Maya Brady	SS	Top 10

Notes: Since 2002, USA Softball has annually named Top 25, Top 10 and Top 3 Finalists and a winner for the USA Softball Collegiate Player of the Year Award.

NFCA NATIONAL PLAYER OF THE YEAR

Year	Name
2018	Rachel Garcia

NFCA NATIONAL PITCHER OF THE YEAR

Year	Name
2019	Rachel Garcia

NFCA NATIONAL FRESHMAN OF THE YEAR

Year	Name	Pos.	Winner / Finalist
2014	Delaney Spaulding	INF	Top 10
2017	Rachel Garcia	P/UTIL	Winner
2018	Aaliyah Jordan	OF	Top 10
2018	Briana Perez	SS	Top 25
2019	Megan Faraimo	P	Top 10
2019	Kelli Godin	OF	Top 10
2022	Savannah Pola	UTIL	Top 25
2023	Megan Grant	UTIL	Top 10
2023	Jordan Woolery	INF	Top 10

Notes: Since 2014, the NFCA has annually recognized Top 25, Top 10 and Top 3 Finalists and a winner for the NFCA National Freshman of the Year Award.

DIAMOND SPORTS CATCHER OF THE YEAR

Year	Name
1999	Stacey Nuveman
2001	Stacey Nuveman
2002	Stacey Nuveman

LOS ANGELES SPORTSWOMAN OF THE YEAR

Year	Name
2010	Megan Langenfeld
2019	Rachel Garcia

espnW PLAYER OF THE YEAR

Year	Name
2018	Rachel Garcia
2019	Rachel Garcia

HONDA CUP WINNERS

Year	Name
1993	Lisa Fernandez
2003	Natasha Watley
2019	Rachel Garcia
2021	Rachel Garcia

HONDA SPORT AWARD

Year	Name	Pos.	Winner / Finalist
1983	Tracy Compton	P	Finalist
1983	Debbie Doom	P	Finalist
1983	Dot Richardson	SS	Finalist
1984	Debbie Doom	P	Winner
1984	Sheila Cornell	1B	Finalist
1988	Lisa Longaker	P	Winner
1989	Janice Parks	3B	Winner
1990	Lisa Longaker	P	Winner
1990	Yvonne Gutierrez	OF	Finalist
1991	Lisa Fernandez	P	Winner
1991	Yvonne Gutierrez	OF	Finalist
1992	Lisa Fernandez	P	Winner
1993	Lisa Fernandez **	UTIL	Winner
1994	DeeDee Weiman	P	Finalist
1995	Jennifer Brundage	3B	Winner
1999	Stacey Nuveman	C	Finalist
2001	Stacey Nuveman	C	Finalist
2002	Stacey Nuveman	C	Finalist
2002	Natasha Watley	SS	Finalist
2003	Natasha Watley **	SS	Winner
2006	Andrea Duran	3B	Finalist
2010	Megan Langenfeld	P/UTIL	Finalist
2018	Rachel Garcia	P/UTIL	Winner
2019	Rachel Garcia **	P/UTIL	Winner
2021	Rachel Garcia **	P/1B	Winner
2023	Megan Faraimo	P/1B	Finalist

** Won Honda Cup

Notes: Seven UCLA student-athletes have won a total of 12 Honda Sport Awards for softball.

SENIOR CLASS AWARD

Year	Name	Winner / Team
2008	Anjelica Selden	Second
2010	Megan Langenfeld	Second
2015	Ally Carda	Second
2017	Delaney Spaulding	First
2018	Kylee Perez	Second
2021	Rachel Garcia	Winner
2021	Bubba Nickles	First

CSC/CoSIDA ACADEMIC ALL-AMERICANS

Year	Name	Team
1983	Michelle Aguilar	First
1983	Sheila Cornell	First
1983	Barbara Booth	Second
1984	Sheila Cornell	Second
1984	Barbara Young	Second
1987	Kathy Lorenz	Third
1993	Jennifer Brundage	Third
1994	Jennifer Brundage	First
1995	Jennifer Brundage	First
1996	Alleah Poulson	Second
1997	Alleah Poulson	First
2006	Andrea Duran	First
2021	Briana Perez	Second
2022	Briana Perez	Second
2023	Megan Faraimo	Second
2024	Jadelyn Allchin	Third

Notes: College Sports Communicators (CSC) was formerly known as College Sports Information Directors of America (CoSIDA). The switch was announced in 2023.

NATIONAL SOFTBALL HALL OF FAME

Induction	Name
1985	Sharron Backus
1997	Gina Vecchione
2006	Sheila Cornell
2006	Dot Richardson
2013	Lisa Fernandez
2014	Stacey Nuveman
2015	Sue Enquist
2018	Christa Williams
2019	Debbie Doom
2020	Natasha Watley

Notes: The National Softball Hall of Fame was formerly known as the ASA/USA Softball Hall of Fame.

NFCA HALL OF FAME

Induction	Name
1991	Sharron Backus
2006	Sue Enquist

INTERNATIONAL WOMEN'S SPORTS HALL OF FAME

Induction	Name
1993	Sharron Backus
2008	Sue Enquist

UCLA ATHLETIC HALL OF FAME

Induction	Name
1993	Sue Enquist
1995	Debbie Doom
1996	Dot Richardson
1998	Sheila Cornell
1999	Tracy Compton
2001	Sharron Backus
2001	Lisa Longaker
2003	Lisa Fernandez
2007	Jennifer Brundage
2012	Stacey Nuveman
2013	Yvonne Gutierrez
2014	Natasha Watley
2015	Janice Parks
2016	Julie Adams
2017	Gina Vecchione
2018	Amanda Freed
2019	Tairia Flowers
2020	Keira Goerl
2021	Megan Langenfeld
2022	Kelly Inouye-Perez
2023	B'Ann Burns

NCAA 25th ANNIVERSARY TEAM

Name	Pos.	Years at UCLA
Debbie Doom	P	1982-85
Lisa Fernandez	P/UTIL	1990-93
Lisa Longaker	P	1987-90
Natasha Watley	SS	2000-03

Notes: The NCAA 25th Anniversary Team was chosen in 2006.

NCAA ALL-DECADE TEAM (1980s)

Name	Pos.	Years at UCLA
Dot Richardson (Player of the Decade)	SS	1981-83
Debbie Doom	P	1982-85
Lisa Longaker	P	1987-90
Janice Parks	3B	1986-89
Stacy Sunny	C	1987-88

Notes: The NCAA 1980s All-Decade Team was chosen in 1991.

NFCA NATIONAL COACH OF THE YEAR

Year	Name(s)
1992	Sharron Backus, Sue Enquist
1995	Sue Enquist
2004	Sue Enquist

NFCA NATIONAL COACHING STAFF OF THE YEAR

Year	Names
2004	Sue Enquist (HC), Kelly Inouye-Perez, Gina Vecchione
2010	Kelly Inouye-Perez (HC), Lisa Fernandez, Gina Vecchione
2019	Kelly Inouye-Perez (HC), Lisa Fernandez, Kirk Walker

DIAMOND NATIONAL COACH OF THE YEAR

Year	Name
1984	Sharron Backus
1985	Sharron Backus

NFCA REGIONAL COACH OF THE YEAR

Year	Name
1990	Sharron Backus
1991	Sue Enquist
1992	Sue Enquist
2000	Sue Enquist

NFCA REGIONAL COACHING STAFF OF THE YEAR

Year	Names
2000	Sue Enquist (HC), Kelly Inouye-Perez, Gina Vecchione
2010	Kelly Inouye-Perez (HC), Lisa Fernandez, Gina Vecchione
2014	Kelly Inouye-Perez (HC), Lisa Fernandez, Kirk Walker
2015	Kelly Inouye-Perez (HC), Lisa Fernandez, Kirk Walker
2016	Kelly Inouye-Perez (HC), Lisa Fernandez, Kirk Walker
2019	Kelly Inouye-Perez (HC), Lisa Fernandez, Kirk Walker
2021	Kelly Inouye-Perez (HC), Lisa Fernandez, Kirk Walker
2024	K. Inouye-Perez (HC), L. Fernandez, K. Walker, R. Schweyer

SOFTBALL AMERICA NATIONAL COACHING STAFF OF THE YEAR

Year	Names
2024	K. Inouye-Perez (HC), L. Fernandez, K. Walker, R. Schweyer

PAC-12 ALL-CENTURY TEAM

Name	Years at UCLA
Lisa Fernandez *	1990-93
Stacey Nuveman	1997, 1999, 2001-02
Tairia Mims	2000-03
Caitlin Benyi	2003-06
Natasha Watley	2000-03
Dot Richardson	1981-83
Jennifer Brundage	1992-95
Janice Parks	1986-89
Gina Vecchione	1980-82
Debbie Doom	1982-85
Keira Goerl	2001-04
Tracy Compton	1982-85
Lisa Longaker	1987-90
Amanda Freed	1999-02

* Named the Pac-12 Player of the Century for Baseball & Softball
Notes: The Pac-12 All-Century Teams were chosen in 2015.

ALL-WOMEN'S COLLEGE WORLD SERIES TEAM SELECTIONS

Year	Name
1982	Debbie Doom (Most Valuable Player)
1982	Barbara Booth
1982	Dot Richardson
1982	Gina Vecchione
1982	Barbara Young
1983	Sheila Cornell
1983	Dot Richardson
1983	Mary Ricks
1984	Debbie Doom
1984	Tricia Mang
1984	Leslie Rover
1984	Jennifer Simm
1985	Tracy Compton
1985	Debbie Doom
1985	Chris Olivie
1985	Leslie Rover
1987	Sandra Arledge
1987	Liesa Hankerd
1987	Lisa Longaker
1987	Janice Parks
1987	Karen Walker
1987	Shauna Wattenberg
1988	Kerry Dienelt
1988	Shanna Flynn
1988	Lisa Longaker
1988	Missy Phillips
1988	Stacy Sunny
1989	Tiffany Boyd
1989	Kerry Dienelt
1989	Lorraine Maynez
1989	Janice Parks
1989	Missy Phillips
1990	Kerry Dienelt
1990	Lisa Fernandez
1990	Shanna Flynn
1990	Yvonne Gutierrez
1990	Lisa Longaker
1991	Heather Compton
1991	Kerry Dienelt
1991	Lisa Fernandez
1991	Yvonne Gutierrez
1991	Lorraine Maynez
1992	Kathi Evans
1992	Lisa Fernandez
1992	Yvonne Gutierrez
1992	Kelly Inouye
1993	Lisa Fernandez
1993	Nichole Victoria
1994	Ginny Mike-Mitchell
1995	Tanya Harding (Most Outstanding Player)
1995	Jennifer Brundage
1995	Kelly Howard
1997	Stacey Nuveman
1997	Alleah Poulson
1997	Christa Williams
1999	Julie Adams (Most Outstanding Player)
1999	Christie Ambrosi
1999	Courtney Dale
1999	Amanda Freed
2000	Amanda Freed
2000	Julie Marshall
2000	Tairia Mims
2001	Amanda Freed
2001	Tairia Mims
2001	Claire Sua
2002	Keira Goerl
2002	Stacey Nuveman
2002	Natasha Watley
2003	Keira Goerl (Most Outstanding Player)
2003	Tairia Mims
2003	Natasha Watley
2004	Caitlin Benyi
2004	Lisa Dodd
2004	Keira Goerl
2004	Jodie Legaspi
2005	Krista Colburn
2005	Jodie Legaspi
2005	Anjelica Selden
2005	Emily Zaplatosch
2006	Andrea Duran
2010	Megan Langenfeld (Most Outstanding Player)
2010	Samantha Camuso
2010	Andrea Harrison
2015	Ally Carda
2016	Mysha Sataraka
2018	Rachel Garcia
2018	Bubba Nickles
2018	Taylor Pack
2019	Rachel Garcia (Most Outstanding Player)
2019	Aaliyah Jordan
2019	Bubba Nickles
2019	Kinsley Washington
2022	Maya Brady
2022	Megan Faraimo
2022	Delanie Wisz

Multiple All-WCWS Recipients: K. Dienelt (4), L. Fernandez (4), D. Doom (3), A. Freed (3), K. Goerl (3), Y. Gutierrez (3), L. Longaker (3), T. Mims (3), S. Flynn (2), R. Garcia (2), J. Legaspi (2), L. Maynez (2), B. Nickles (2), S. Nuveman (2), J. Parks (2), M. Phillips (2), D. Richardson (2), L. Rover (2), N. Watley (2).

CONFERENCE ALL-TOURNAMENT TEAM

Year	Name	Conf.
2023	Maya Brady	Pac-12
2023	Savannah Pola	Pac-12
2023	Brooke Yanez	Pac-12
2024	Sharlize Palacios (Most Valuable Player)	Pac-12
2024	Jadelyn Allchin	Pac-12
2024	Kaitlyn Terry	Pac-12
2024	Jordan Woolery	Pac-12

PAC-10/12 PLAYER OF THE WEEK

Maya Brady	May 6, 2024
Sharlize Palacios	April 29, 2024
Sharlize Palacios	March 18, 2024
Maya Brady	March 11, 2024
Maya Brady	Feb. 26, 2024
Maya Brady	April 17, 2023
Aaliyah Jordan	April 3, 2023
Maya Brady	Feb. 14, 2023
Holly Azevedo	March 21, 2022
Briana Perez	March 14, 2022
Rachel Garcia	May 10, 2021
Rachel Garcia	April 12, 2021
Maya Brady	March 23, 2021
Delanie Wisz	March 10, 2020
Maya Brady	Feb. 11, 2020
Bubba Nickles	April 22, 2019
Bubba Nickles	April 15, 2019
Taylor Pack	April 8, 2019
Rachel Garcia	March 19, 2019
Aaliyah Jordan	April 23, 2018
Rachel Garcia	April 16, 2018
Delaney Spaulding	May 16, 2017
Brianna Tautalafua	May 9, 2016
Mysha Sataraka	May 2, 2016
Delaney Spaulding	March 14, 2016
Kylee Perez	Feb. 23, 2016
Delaney Spaulding	March 9, 2015
Gabrielle Maurice	Feb. 16, 2015
Stephany LaRosa	April 21, 2014
Stephany LaRosa	March 31, 2014
Mysha Sataraka	March 18, 2014
Mysha Sataraka	Feb. 25, 2014
Alyssa Tiumalu	Feb. 11, 2014
Stephany LaRosa	April 22, 2013
B.B. Bates	Feb. 19, 2013
Stephany LaRosa	April 16, 2012
Andrea Harrison	April 5, 2011
Andrea Harrison	March 15, 2011
Alyssa Tiumalu	March 1, 2011
GiOnna DiSalvatore	May 17, 2010
Andrea Harrison	May 3, 2010
Megan Langenfeld	April 26, 2010
GiOnna DiSalvatore	Feb. 23, 2010
Megan Langenfeld	April 28, 2009
Amanda Kamekona	May 6, 2008
Samantha Camuso	April 8, 2008
GiOnna DiSalvatore	Feb. 26, 2008
GiOnna DiSalvatore	Feb. 12, 2008
Jodie Legaspi	May 1, 2007
Megan Langenfeld	March 13, 2007
Lisa Dodd	Feb. 20, 2007
Andrea Duran	May 2, 2006
Andrea Duran	April 11, 2006
Krista Colburn	March 21, 2006
Andrea Duran	Feb. 28, 2006
Caitlin Benyi	May 10, 2005
Caitlin Benyi	May 11, 2004
Caitlin Benyi	April 20, 2004
Stephanie Ramos	March 2, 2004
Natasha Watley	Feb. 25, 2003
Tairia Mims	Feb. 18, 2003
Natasha Watley	May 13, 2002
Stacey Nuveman	May 6, 2002
Stacey Nuveman	April 29, 2002
Amanda Freed	Feb. 18, 2002
Stacey Nuveman	Feb. 11, 2002
Natasha Watley	April 16, 2001
Stacey Nuveman	March 12, 2001
Tairia Mims	Feb. 19, 2001
Natasha Watley	May 15, 2000
Stacey Nuveman	April 26, 1999
Julie Marshall	April 19, 1999
Stacey Nuveman	April 13, 1999
Stacey Nuveman	March 2, 1999
Stacey Nuveman	Feb. 23, 1999
Julie Adams	March 31, 1997
Alleah Poulson	March 11, 1997
Stacey Nuveman	March 4, 1997
Ginny Mike-Mitchell	May 13, 1996
Nicole Odom	Feb. 13, 1996
Nicole Odom	May 16, 1995
Tanya Harding	April 5, 1995
Jennifer Brundage	Feb. 14, 1995
Jennifer Brundage	March 15, 1994
Kelly Howard	May 3, 1993
Jenny Brewster	April 26, 1993
Lisa Fernandez	April 12, 1993
Lisa Fernandez	March 16, 1993
Joanne Alchin	April 27, 1992
Jennifer Brundage	April 6, 1992
Lisa Fernandez	March 31, 1992
Kerry Dienelt	April 29, 1991
Lisa Fernandez	April 22, 1991
Lisa Fernandez	April 2, 1991
Lisa Fernandez	Feb. 18, 1991
Kerry Dienelt	May 15, 1990
Lisa Longaker	April 10, 1990
DeeDee Weiman	Feb. 20, 1990
Shelly Montgomery	Feb. 13, 1990
Janice Parks	May 2, 1989

Multiple Player of the Week Recipients:
S. Nuveman (9), M. Brady (7), L. Fernandez (6), R. Garcia (4), G. DiSalvatore (4), S. LaRosa (4), C. Benyi (3), J. Brundage (3), A. Duran (3), A. Harrison (3), M. Langenfeld (3), M. Sataraka (3), D. Spaulding (3), K. Dienelt (2), A. Jordan (2), T. Mims (2), B. Nickles (2), S. Palacios (2), N. Odom (2), A. Tiumalu (2).

PAC-10/12 PITCHER OF THE WEEK

Taylor Tinsley	April 22, 2024
Taylor Tinsley	Feb. 26, 2024
Megan Faraimo	April 3, 2023
Megan Faraimo	March 27, 2023
Megan Faraimo	March 20, 2023
Brooke Yanez	March 13, 2023
Megan Faraimo	Feb. 14, 2023
Holly Azevedo	March 21, 2022
Megan Faraimo	March 14, 2022
Megan Faraimo	March 8, 2022
Rachel Garcia	April 26, 2021
Rachel Garcia	April 19, 2021
Rachel Garcia	March 23, 2021
Megan Faraimo	March 10, 2020
Megan Faraimo	Feb. 25, 2020
Megan Faraimo	Feb. 11, 2020
Rachel Garcia	March 19, 2019
Rachel Garcia	Feb. 26, 2019
Rachel Garcia	Feb. 19, 2019
Rachel Garcia	Feb. 12, 2019
Rachel Garcia	May 14, 2018
Rachel Garcia	May 7, 2018
Rachel Garcia	April 23, 2018
Rachel Garcia	April 16, 2018
Rachel Garcia	April 25, 2017
Rachel Garcia	April 11, 2017
Rachel Garcia	Feb. 21, 2017
Paige McDuffee	April 4, 2016
Ally Carda	May 4, 2015
Ally Carda	April 20, 2015
Ally Carda	March 16, 2015
Ally Carda	March 9, 2015
Ally Carda	May 11, 2014
Jessica Hall	April 21, 2014
Ally Carda	March 25, 2014
Ally Carda	Feb. 25, 2014
Donna Kerr	Feb. 23, 2010
Megan Langenfeld	May 12, 2009
Megan Langenfeld	April 14, 2009
Donna Kerr	March 2, 2009
Megan Langenfeld	April 29, 2008
Anjelica Selden	April 1, 2008
Anjelica Selden	March 11, 2008
Donna Kerr	March 4, 2008
Anjelica Selden	Feb. 26, 2008
Megan Langenfeld	May 15, 2007
Anjelica Selden	March 14, 2006
Anjelica Selden	March 7, 2006
Anjelica Selden	Feb. 28, 2006
Anjelica Selden	May 16, 2005
Lisa Dodd	May 10, 2005
Anjelica Selden	April 19, 2005
Anjelica Selden	March 8, 2005
Anjelica Selden	Feb. 22, 2005
Keira Goerl	May 18, 2004
Keira Goerl	Feb. 17, 2004
Michelle Turner	May 12, 2003
Keira Goerl	May 5, 2003
Keira Goerl	April 1, 2003
Keira Goerl	Feb. 25, 2003
Keira Goerl	May 13, 2002
Keira Goerl	April 29, 2002
Keira Goerl	April 16, 2002
Keira Goerl	March 18, 2002
Keira Goerl	March 11, 2002
Amanda Freed	March 4, 2002
Keira Goerl	April 30, 2001
Amanda Freed	March 5, 2001
Amanda Freed	April 10, 2000
Amanda Freed	May 10, 1999
Courtney Dale	April 26, 1999
Amanda Freed	March 30, 1999
Christa Williams	April 14, 1997
Courtney Dale	April 7, 1997
Christa Williams	March 31, 1997
B'Ann Burns	Feb. 18, 1997
B'Ann Burns	March 13, 1996
Tanya Harding	April 11, 1995
B'Ann Burns	March 21, 1995
Kaci Clark	March 14, 1995
B'Ann Burns	Feb. 20, 1995
B'Ann Burns	Feb. 14, 1995
B'Ann Burns	May 16, 1994
DeeDee Weiman	March 15, 1994
DeeDee Weiman	Feb. 22, 1994
Lisa Fernandez	May 3, 1993
Lisa Fernandez	April 26, 1993
Lisa Fernandez	April 12, 1993
Lisa Fernandez	March 9, 1993
DeeDee Weiman	March 31, 1992
Lisa Fernandez	March 10, 1992

Multiple Pitcher of the Week Recipients:
R. Garcia (14), K. Goerl (11), A. Selden (10), M. Faraimo (9), A. Carda (7), B. Burns (6), L. Fernandez (5), A. Freed (5), M. Langenfeld (4), D. Kerr (3), D. Weiman (3), C. Dale (2), T. Tinsley (2), C. Williams (2).

PAC-12 FRESHMAN OF THE WEEK

Kaitlyn Terry	March 25, 2024
Kaitlyn Terry	March 18, 2024
Megan Grant	April 17, 2023
Megan Grant	March 13, 2023
Taylor Tinsley	Feb. 14, 2023
Savannah Pola	April 25, 2022
Savannah Pola	March 8, 2022
Savannah Pola	March 1, 2022
Maya Brady	May 17, 2021
Maya Brady	March 23, 2021
Lexi Sosa	March 10, 2020
Maya Brady	Feb. 11, 2020
Megan Faraimo	April 8, 2019
Megan Faraimo	April 1, 2019
Kelli Godin	March 25, 2019
Kelli Godin	March 19, 2019
Megan Faraimo	March 12, 2019
Megan Faraimo	Feb. 26, 2019
Megan Faraimo	Feb. 19, 2019
Briana Perez	May 14, 2018
Aaliyah Jordan	April 30, 2018
Aaliyah Jordan	April 23, 2018
Aaliyah Jordan	April 2, 2018
Aaliyah Jordan	March 13, 2018
Aaliyah Jordan	Feb. 27, 2018
Aaliyah Jordan	Feb. 20, 2018
Briana Perez	Feb. 13, 2018
Rachel Garcia	May 16, 2017
Rachel Garcia	April 25, 2017
Rachel Garcia	April 11, 2017
Rachel Garcia	March 28, 2017
Brianna Tautalafua	May 9, 2016
Brianna Tautalafua	April 4, 2016

Multiple Freshman of the Week Recipients:
A. Jordan (6), M. Faraimo (5), R. Garcia (4), M. Brady (3), S. Pola (3), K. Godin (2), M. Grant (2), B. Perez (2), B. Tautalafua (2), K. Terry (2).

NFCA NATIONAL PLAYER OF THE WEEK

Maya Brady	Feb. 14, 2023
Aaliyah Jordan	Feb. 18, 2020
Rachel Garcia	March 19, 2019
Rachel Garcia	Feb. 27, 2018
Ally Carda	Feb. 25, 2014
B.B. Bates	Feb. 19, 2013
Megan Langenfeld	April 28, 2009
Megan Langenfeld	April 14, 2009
Amanda Kamekona	May 6, 2008
Anjelica Selden	Feb. 26, 2008
Andrea Duran	May 3, 2006
Andrea Duran	April 12, 2006
Anjelica Selden	March 9, 2005
Caitlin Benyi	May 12, 2004
Keira Goerl	May 5, 2004
Natasha Watley	March 11, 2003
Stacey Nuveman	May 6, 2002
Stacey Nuveman	April 29, 2002
Keira Goerl	March 11, 2002
Amanda Freed	May 3, 2000
Amanda Freed	April 26, 2000
Amanda Freed	April 12, 2000
Stacey Nuveman	April 26, 1999
Courtney Dale	April 14, 1999
Christa Williams	March 31, 1997
Jennifer Brundage	May 9, 1995
Tanya Harding	April 10, 1995

Multiple Player of the Week Recipients:
A. Freed (3), S. Nuveman (3), A. Duran (2), R. Garcia (2), K. Goerl (2), M. Langenfeld (2), A. Selden (2).

NFCA NATIONAL PITCHER OF THE WEEK

Taylor Tinsley	April 23, 2024
Megan Faraimo	Feb. 18, 2020
Rachel Garcia	April 24, 2018
Rachel Garcia	April 17, 2018
Ally Carda	March 17, 2015
Ally Carda	March 10, 2015

USA SOFTBALL PLAYER OF THE WEEK

Rachel Garcia	March 19, 2019
Rachel Garcia	April 17, 2018
Rachel Garcia	Feb. 27, 2018
Rachel Garcia	April 11, 2017
Ally Carda	Feb. 25, 2014
B.B. Bates	Feb. 19, 2013
Stephany LaRosa	April 17, 2012
Megan Langenfeld	April 27, 2010
Megan Langenfeld	April 14, 2009
Amanda Kamekona	May 6, 2008
Anjelica Selden	Feb. 26, 2008
Megan Langenfeld	May 15, 2007
Andrea Duran	May 2, 2006
Andrea Duran	April 11, 2006
Caitlin Benyi	May 10, 2005
Anjelica Selden	March 8, 2005
Keira Goerl	May 4, 2004
Keira Goerl	April 1, 2003
Natasha Watley	March 11, 2003

#00

Rachel Garcia	2016-2021
Sofia Mujica	2025-Pres.

#1 (Retired)

Lisa Rubarth	1976-1978
Dot Richardson	***1981-1983***
Gina Holmstrom	1984-1987
Lorraine Maynez	1988-1989, 1991
Becky Toler	1993
Nicole Odom	1994-1996, 1998
Casey Hiraiwa	1999

#2 (Retired)

Marcia Pontoni	1976-1979
Gina Vecchione	***1980-1982***
Leslie Rover	1983
Stacey Shire	1984
Tracy Ferguson	1986
Kelly Inouye	1989-1993
Felicia Cruz	1994-1995
Erin Rahn	1999-2002
Andrea Duran	2003-2006

#3

Becky Lewthwaite	1975-1977
Marianne Pond	1980
Tracy Compton	1982-1985
Kathy Lorenz	1986-1987
Bea Chiaravanont	1988-1989
Maria Rodriguez	1990
Nicole Anderson	1991
Felicia Cruz	1992-1993
Stephanie Carew	1994
Laurie Fritz	1996-1998
Lupe Brambila	1999-2001
Allison Chislock	2002-2003
GiOnna DiSalvatore	2008-2011
Ally Carda	2012-2015
Briana Perez	2018-2022
Janelle Meoño	2023-2024

#4

Janice Wright	1976-1979
Shauna Wattenberg	1984
Jennifer Simm	1985
Samantha Ford	1986-1989
Kristy Howard	1990-1993
Kaci Clark	1995-1996
Christa Williams	1997
Marin Noack	1998-2001
Anjelica Selden	2005-2008
Marti Reed	2009-2012
Gabrielle Maurice	2014-2017
Holly Azevedo	2018-2022
Rylee Pinedo	2023-Pres.

#5

Charlene Wright	1975-1976
Nedra Jerry	1977, 1979-1981
Priscilla Rouse	1983
Jennifer Simm	1984
Kaelyn Silva	1985-1986
Michelle Montgomery	1987
DeeDee Weiman	1990-1992, 1994
Sandra Burkey	1995-1996
Nikki Barbieri	1997
Karen Hoshizaki	1997-1999
Casey Hiraiwa	2000-2002
Alissa Eno	2003-2006
Donna Kerr	2008-2011
Kaelin Sprawls	2012-2015
Julie Rodriguez	2018-2021
Savannah Pola	2022-Pres.

#6 (Retired)

Sue Enquist	***1975-1978***
Karen Andrews	1979-1982
Michelle Aguilar	1983
Tricia Mang	1984
Lisa Hankerd	1986
Julie Poulos	1989
Bea Chiaravanont	1991
Nicole Anderson	1993
Laurie Fritz	1995
Nicole Ochoa	1996-1997
Jenny Gardner	1998-2000

#7

Leslie Trapnell	1975-1976
Gail Edson	1977-1980
Sue Eskierski	1981-1982
Janet Pinneau	1983
Cheryl Dazalla	1984
Tricia Mang	1985
Sandra Arledge	1986-1987
Shanna Flynn	1988-1991
Joanne Alchin	1992-1993
Kari Robinette	1994-1995
Jamie Oenning	1998
Amanda Freed	1999-2002
Tara Henry	2004-2007
Samantha Camuso	2008-2012
Brittany Moeai	2013-2015
Jenna Crawford	2017-2018
Maya Brady	2020-2024

#8

Frankie Butler	1978-1981
Barbara Young	1982-1984
Yvonne Gutierrez	1989-1992
Kelly Howard	1993-1996
Lesley Feldman	1997-1999
Kelsey Enquist	2006-2007
Andrea Harrison	2009-2011
Kylee Perez	2015-2018
Megan Faraimo	2019-2023
Jessica Clements	2025-Pres.

#9 (Retired)

Laura Mishima	1975-1977
Lucy Innuso	1978-1980
Karen Owens	1981-1982
Cheryl Ziegler	1986
Lisa Longaker	***1987-1990***
Jennifer Caporale	1991
Cindy Valero	1992-1995
Lyndsey Klein	1999-2000
Amanda Simpson	2001-2004
Kaila Shull	2007-2010
Talee Snow	2011-2013

#10

Jane Beyler	1975-1977
Jan Jeffers	1978-1981
Mary Ricks	1983-1986
Diana Forman	1987
Michelle Montgomery	1988-1990
Heather Compton	1991-1993
B'Ann Burns	1994-1997
Carissa Millsap	1998
Crissy Buck	1999-2002
Erica Corley	2003
Jaisa Creps	2004-2007
Lauren Mirabal	2008-2009
Maddi Mobley	2012-2013
Malia Quarles	2018-2021
Kennedy Powell	2023

#11

Sally McCall	1975-1976
Lori Warkentin	1980-1982
Debbie Ruelas	1984-1986
Donna Forman	1987
Erica Ziencina	1988
Heather Compton	1990
Ginny Mike-Mitchell	1994-1996
Johnna Mike	1997
Jenna Shih	1998
Monique Mejia	2000-2003
Lauren Wilmoth	2007
Ashley Herrera	2004-2008
Whitney Baker	2009-2010
Sydney Leroux	2011
Stephany LaRosa	2012-2015
Zia Norris	2018-2019
Seneca Curo	2020-Pres.

#12

Laurie Hollingsworth	1975-1976
Pam Titchner	1980
Leslie Rover	1982, 1984-1985
Sue Eskierski	1983
Stephanie Miller	1986
Kerry Dienelt	1988-1991
Janae Deffenbaugh	1992-1994
Tanya Harding	1995
Stephanie Swenson	1998-2001
Jodie Legaspi	2004-2007
Jazmine Sosa	2013-2016
Stevie Wisz	2017-2019
Lexi Sosa	2020-2022

#13

Kathy Deakins	1976-1977
Stacy Winsberg	1982-1985
Michelle Phillips	1986-1988
Erica Ziencina	1989-1991
Jenny Brewster	1992-1995
Lesley Feldman	1996
Danielle Martin	1997-1998
Julie Hoshizaki	2001-2004
Krista Colburn	2005-2008
Katie Colln	2009
Destiny Rodino	2010-2012
Imani Johnson	2016-2019
Carson Armijo	2021
Sharlize Palacios	2023-2024
Addisen Fisher	2025-Pres.

#14

Cathy Collings	1976-1979
Michelle Aguilar	1980-1982
Diane Batham	1983
Janice Parks	1986-1989
Alleah Poulson	1994-1997
Erin Weiler	1998-1999
Lauren Fendrick	2000
Keira Goerl	2001-2004
Julie Burney	2007-2010
Mysha Sataraka	2013-2016
Kelli Godin	2019-2023
Maggie Daniel	2025-Pres.

#15

Romain Campos	1976
Debbie Hauer	1979-1982
Kaelyn Silva	1984
Missy Phillips	1988-1991
Danesha Adams	2005
Jessica Hall	2011-2014
Johanna Grauer	2015-2018
Jordan Woolery	2023-Pres.

#16 (Retired)

Sheila Cornell	1981-1984
Monica Tourville	1986
Cindy Bird	1987
Lisa Fernandez	***1990-1993***

#17 (Retired)

Kathy Maurice	1977-1980
Barbara Young	1981
Debbie Doom	***1982-1985***
Karen Walker	1986-1989
Karla Parent	1990
Nichole Victoria	1991-1994
Lisa Dodd	2004-2007
Charlotte Dolan	2010

#18

Patti Irvin	1980
Shauna Wattenberg	1985-1987
Tiffany Boyd	1989
Julie Adams	1996-1997, 1999-2000
Lupe Brambila	1998
Maryn Oyoung	2006
Monica Harrison	2008-2011
Andrea Harrison	2011-2012
Selina Ta'amilo	2015-2018
Sara Rusconi Vicinanza	2020-2023

#19

Barbara Booth	1980-1983
Janet Pinneau	1984-1986
Bea Chiaravanont	1990
Becky Toler	1994
Kim Wuest	1995-1998
Carissa Millsap	1999
Caitlin Benyi	2003-2006
B.B. Bates	2010-2013
Jessica Amaral	2014-2015
Colleen Sullivan	2019
Alyssa Garcia	2020-2023

#20

Kelly Beach	1980
Julie Henderson	1986
Claire Sua	2001-2004
Whitney Baker	2007-2008
Brooke Finley	2009-2012
Anna Vines	2019-2023

#21

Chris Olivie	1985-1986
Stacy Sunny	1987-1988
Tairia Mims	2000-2003
Shana Stewart	2004-2007
Grace Murray	2008-2011
Courtney Rivera	2012-2015
Taylor Pack	2016-2019
Grace Guzman	2021-2022
Brooke Yanez	2023
Aleena Garcia	2025-Pres.

#22

Monica Tourville	1987-1989
Kathi Evans	1992-1995
Nikki Barbieri	1996
Courtney Dale	1997, 1999-2001
Casey Hiraiwa	1998
Nicole Sandberg	2002-2005
Celina Rubalcaba	2006-2007
Marisa Schwartz	2012-2015
Danae Blodgett	2016-2019
Taylor Stephens	2022-Pres.

#23

Toria Auelua	2000-2003
Whitney Holum	2004-2007
Amy Crawford	2008-2011
Tara Mueller	2012-2015
Stevie Wisz	2016
Aaliyah Jordan	2017-2023
Taylor Tinsley	2024-Pres.

#24

Lisa Hankerd	1985, 1987-1988
Marcel Torres	2001
Emily Zaplatosch	2003-2006
Aleah Macon	2010-2011
Robyn Corruth	2014-2016
Shea Moreno	2019
Taylor Sullivan	2020
Thessa Malau'ulu	2021-2024

#25

Britney Rodriguez	2013
Paige Halstead	2016-2019
Taylor Sullivan	2021-2022
Mia McNulty	2024

#26

Jayla Castro	2022-Pres.

ALL-TIME NUMERICAL ROSTER

#27

Natasha Watley	2000-2003
Jennifer Schroeder	2005-2006, 2008
Kellie Fox	2011-2012
Jacqui Prober	2017-2020
Rachel Cid	2023

#28

Sam Duran	2012-2015
Alexis Ramirez	2023-Pres.

#29

Katie Schroeder	2008-2012
Kelly Flynn	2019
Rylee Slimp	2025-Pres.

#30

Lauren Hatch	2022-Pres.

#31

Megan Langenfeld	2007-2010
Ramsey Suarez	2023-Pres.

#32

Julie Henderson	1985
Jennifer Brundage	1992-1995
Julie Marshall	1996-1997, 1999-2000
Kristen Dedmon	2004-2007
Alana Snow	2018-2021
Taylor Tinsley	2023
Gabriela Jaquez	2024-Pres.

#33

Stacey Nuveman	1997, 1999, 2001-2002
Michelle Turner	2003-2004
Gracie Goulder	2013-2015
Brianna Tautalafua	2016-2019
Taylor Edwards	2020-2021
Kaniya Bragg	2025-Pres.

#34

Alyssa Tiumalu	2011-2014
Izzy Ordorica	2015-2017

#37

Kinsley Washington	2018-2022

#40

Jadelyn Allchin	2024

#42 (Retired)

Devon Lindvall	2010-2013
Jelly Felix	2014-2018

#43

Jenavee Peres	2020-2021
Megan Grant	2023-pres.

#44

Christie Ambrosi	1996-1997, 1999
Lyndsey Gayer	1998
Stephanie Ramos	2001-2004
Danielle Peterson	2005-2008
Dani Yudin	2009-2012
Kate Blunt	2022-Pres.

#46

Zoe Shaw	2016-2019

#47

Amanda Kamekona	2008-2009

#48

Allexis Bennett	2013-2016
Bubba Nickles	2017-2021

#51

Jada Cecil	2024-Pres.

#52

Maddie Skibitzki	2017-2019
Madison Pacini	2024-Pres.

#55

Paige McDuffee	2013-2017
Kaitlyn Terry	2024-Pres.

#56

Liesl Osteen	2024-Pres.

#88

Madeline Jelenicki	2015-2018
Lauren Shaw	2022-2023
Addison Mettler	2024

#94

Lauryn Carter	2021-2023

#97

Delanie Wisz	2020-2022

#99

Delaney Spaulding	2014-2017

Janelle Meoño (left) and Megan Grant celebrate after a play in the 2024 NCAA Los Angeles Regional.

Jordan Woolery celebrates her three-run homer versus Alabama at the 2024 Women's College World Series.

Kaitlyn Terry was named the 2024 Pac-12 Freshman of the Year.

Senior utility Savannah Pola at the 2024 NCAA Los Angeles Super Regional.

The rankings included in the yearly results are from the weekly poll of National Fastpitch Coaches Association (NFCA). The poll dates back to 1995.

2024

Overall: 43-12 **Pac-12: 17-4 (1st)**
Championships Won: Pac-12, Pac-12 Tournament
Head Coach: Kelly Inouye-Perez

Date	Opponent	Site	Rk	W/L	Score
2/9	Maryland [2]	H	10/-	W	6-5
2/9	Texas [2]	H	10/8	L	2-3
2/10	San Diego [2]	H	10/-	W	7-6
2/10	Texas [2]	H	10/8	L	0-16 (5)
2/11	Oklahoma State [2]	H	10/9	L	1-9 (5)
2/16	Florida State [3]	N	19/7	W	14-10
2/16	Georgia [3]	N	19/4	L	2-7
2/23	Nebraska [4]	N	19/-	W	9-8
2/23	Northwestern [4]	N	19/24	W	1-0
2/24	Illinois [4]	N	19/-	W	10-2 (5)
2/24	Baylor [4]	N	19/-	L	3-5
2/25	Tennessee [4]	N	19/5	W	6-2
3/1	Michigan [5]	N	18/-	W	10-0 (6)
3/1	Florida [5]	N	18/13	L	0-1
3/2	Weber State [5]	N	18/-	W	8-0 (6)
3/2	DePaul [5]	N	18/-	W	9-1 (5)
3/3	San Jose State [5]	N	18/-	W	5-1
3/8	Utah [1]	H	16/-	W	6-2
3/9	Utah [1]	H	16/-	W	6-5
3/10	Utah [1]	H	16/-	W	12-1 (5)
3/12	Rutgers	H	15/-	W	7-6
3/16	Loyola Marymount	H	15/-	W	8-0 (5)
3/16	Loyola Marymount	H	15/-	W	8-0 (5)
3/22	Washington [1]	A	14/8	L	5-6
3/23	Washington [1]	A	14/8	L	4-6
3/24	Washington [1]	A	14/8	W	6-0
3/28	Oregon [1]	H	14/24	W	5-3
3/29	Oregon [1]	H	14/24	W	6-5
4/5	Oregon State [1]	A	12/-	W	6-1
4/6	Oregon State [1]	A	12/-	W	5-2
4/7	Oregon State [1]	A	12/-	L	0-1
4/9	Cal State Fullerton	H	12/-	W	8-0 (6)
4/12	California [1]	H	12/20	W	3-1
4/19	Stanford [1]	A	12/5	W	1-0 (9)
4/20	Stanford [1]	A	12/5	W	9-3
4/21	Stanford [1]	A	12/5	W	2-0
4/23	Long Beach State	A	9/-	W	5-2
4/26	Arizona [1]	H	9/19	W	10-2 (5)
4/27	Arizona [1]	H	9/19	L	4-8
4/28	Arizona [1]	H	9/19	W	11-7
4/30	CSUN	A	7/-	W	15-4 (5)
5/3	Arizona State [1]	A	7/-	W	4-2
5/4	Arizona State [1]	A	7/-	W	12-1
5/5	Arizona State [1]	A	7/-	W	8-4
5/9	Arizona State [6]	N	6/-	W	6-0
5/10	Arizona [6]	N	6/18	W	6-5
5/11	Utah [6]	N	6/-	W	2-1
5/17	Grand Canyon [7]	H	6/-	W	9-0 (5)
5/18	Virginia Tech [7]	H	6/15	W	7-6
5/19	Grand Canyon [7]	H	6/-	W	9-1 (5)
5/23	Georgia [8]	H	6/14	W	8-0 (6)
5/24	Georgia [8]	H	6/14	W	6-1
5/30	Alabama [9]	N	6/19	W	4-1
6/1	Oklahoma [9]	N	6/2	L	0-1
6/2	Stanford [9]	N	6/8	L	1-3

Final NFCA Poll: 5

1 Pac-12 Games
2 Stacy Winsberg Memorial Tournament (Easton Stadium)
3 Shriners Children's Clearwater Invitational (Clearwater, Fla.)
4 Mary Nutter Collegiate Classic (Cathedral City, Calif.)
5 Judi Garman Classic (Fullerton, Calif.)
6 Pac-12 Tournament, at Smith Family Stadium (Stanford, Calif.)
7 NCAA Regionals (Easton Stadium)
8 NCAA Super Regionals (Easton Stadium)
9 NCAA Women's College World Series (Oklahoma City, Okla.)

2023

Overall: 52-7 **Pac-12: 21-3 (1st)**
Championships Won: Pac-12
Head Coach: Kelly Inouye-Perez

Date	Opponent	Site	Rk	W/L	Score
2/9	Cal State Fullerton [2]	H	2/-	W	3-0
2/10	CSU Bakersfield [2]	H	2/-	W	18-1 (5)
2/11	Loyola Marymount [2]	H	2/-	W	11-0 (5)
2/11	CSU Bakersfield [2]	H	2/-	W	8-0 (5)
2/12	San Diego [2]	H	2/-	W	14-0 (5)
2/12	San Diego [2]	H	2/-	W	5-2
2/14	Liberty	H	2/-	W	3-2
2/16	Nebraska [3]	N	2/-	W	8-0 (6)
2/17	Alabama [3]	N	2/15	W	5-3
2/18	Florida State [3]	N	2/6	W	6-4
2/18	Virginia Tech [3]	N	2/8	W	8-4
2/19	Louisiana [3]	N	2/-	W	4-3
2/23	Florida [4]	N	1/3	W	10-0 (5)
2/24	Kentucky [4]	N	1/18	W	6-3
2/24	Iowa [4]	N	1/-	W	2-1
2/25	Northwestern [4]	N	1/19	W	2-1
2/25	Texas A&M [4]	N	1/-	W	3-0
2/26	Oklahoma [4]	N	1/2	L	0-14 (5)
3/3	UCF [5]	N	2/-	W	2-1
3/3	Fresno State [5]	N	2/-	W	8-1
3/4	Cal Poly [5]	N	2/-	W	16-0 (5)
3/4	Michigan [5]	N	2/-	W	8-0 (5)
3/5	Cal State Fullerton [5]	A	2/-	W	6-2
3/7	Howard	H	2/-	W	4-0
3/10	California [1]	A	2/-	W	4-0
3/11	California [1]	A	2/-	L	0-8 (5)
3/12	California [1]	A	2/-	W	10-1 (6)
3/17	Washington [1]	H	3/10	L	3-4
3/18	Washington [1]	H	3/10	W	4-0
3/19	Washington [1]	H	3/10	W	10-2 (6)
3/24	Oregon [1]	A	3/19	L	0-3
3/25	Oregon [1]	A	3/19	W	7-4
3/26	Oregon [1]	A	3/19	W	6-2
3/31	Stanford [1]	H	3/6	W	4-0
4/1	Stanford [1]	H	3/6	W	2-1
4/2	Stanford [1]	H	3/6	W	3-0
4/4	UC San Diego	A	3/-	W	10-1 (6)
4/6	Oregon State [1]	H	3/-	W	6-2
4/7	Oregon State [1]	H	3/-	W	11-0 (5)
4/8	Oregon State [1]	H	3/-	W	6-0
4/14	Arizona [1]	A	2/24	W	8-0
4/15	Arizona [1]	A	2/24	W	8-4
4/16	Arizona [1]	A	2/24	W	14-5 (5)
4/19	Long Beach State	A	2/-	W	10-0 (5)
4/21	Arizona State [1]	H	2/-	W	7-3
4/22	Arizona State [1]	H	2/-	W	9-1 (6)
4/23	Arizona State [1]	H	2/-	W	4-1
4/25	CSUN	A	2/-	W	7-2
4/28	Utah [1]	A	2/23	W	3-0
4/29	Utah [1]	A	2/23	W	10-1 (6)
4/30	Utah [1]	A	2/23	W	11-3
` 5/1	BYU	A	2/-	W	7-2
5/5	Loyola Marymount	H	2/-	W	6-0
5/5	San Diego State	H	2/-	W	4-3
5/11	Arizona [6]	H	2/-	W	4-3
5/12	Stanford [6]	N	2/7	W	1-0
5/13	Utah [6]	N	2/21	L	4-7
5/19	Grand Canyon	H	2/-	L	2-3
5/20	Liberty	H	2/-	L	1-2

Final NFCA Poll: 13

1 Pac-12 Games
2 Stacy Winsberg Memorial Tournament (Easton Stadium)
3 TaxAct Clearwater Invitational (Clearwater, Fla.)
4 Mary Nutter Collegiate Classic (Cathedral City, Calif.)
5 Judi Garman Classic (Fullerton, Calif.)
6 Pac-12 Tournament, at Rita Hillenbrand Stadium (Tucson, Ariz.)
7 NCAA Regionals (Easton Stadium)

2022

Overall: 51-10 **Pac-12: 19-5 (2nd)**
Head Coach: Kelly Inouye-Perez

Date	Opponent	Site	Rk	W/L	Score
2/10	CSUN	H	3/-	W	22-0 (5)
2/11	UC San Diego	H	3/-	W	5-0
2/11	Nevada	H	3/-	W	12-0 (5)
2/12	Mississippi State [2]	N	3/-	W	8-0 (5)
2/12	Oklahoma [2]	N	3/1	L	1-4
2/18	Northwestern [3]	N	3/-	L	4-6 (8)
2/19	Auburn [3]	N	3/-	W	9-0 (6)
2/19	Texas [3]	N	3/11	W	2-1
2/20	Wisconsin [3]	N	3/-	W	5-1
2/20	Florida State [3]	N	3/5	L	3-4 (8)
2/25	Iowa State [4]	N	6/-	W	3-0
2/25	Texas Tech [4]	N	6/-	W	2-1
2/26	Tennessee [4]	N	6/17	W	2-1 (8)
2/26	Baylor [4]	N	6/-	W	7-4
2/27	Missouri [4]	N	6/16	W	7-5
3/3	Cal Poly [5]	N	5/-	W	9-0 (5)
3/3	Fresno State [5]	N	5/-	W	12-0 (5)
3/4	Kansas [5]	N	5/-	W	4-1
3/4	Weber State [5]	N	5/-	W	9-1 (6)
3/5	Texas A&M [5]	N	5/-	W	14-2 (5)
3/10	Pennsylvania [6]	H	5/-	W	13-0 (5)
3/11	CSU Bakersfield [6]	H	5/-	W	14-0 (5)
3/11	Fresno State [6]	H	5/-	W	8-2
3/12	Fresno State [6]	H	5/-	W	12-0 (5)
3/12	CSU Bakersfield [6]	H	5/-	W	17-1 (5)
3/19	Arizona [1]	H	4/9	W	5-0
3/20	Arizona [1]	H	4/9	W	3-0
3/21	Arizona [1]	H	4/9	W	7-0
3/25	Washington [1]	A	3/9	W	3-2
3/26	Washington [1]	A	3/9	W	4-0
3/27	Washington [1]	A	3/9	W	5-4
4/1	Oregon [1]	H	3/12	W	3-1
4/2	Oregon [1]	H	3/12	W	5-2
4/3	Oregon [1]	H	3/12	W	4-2
4/8	Stanford [1]	A	3/-	W	3-1 (8)
4/9	Stanford [1]	A	3/-	L	0-1
4/10	Stanford [1]	A	3/-	L	0-1
4/19	San Diego	H	4/-	W	8-1
4/22	Oregon State [1]	A	4/-	W	6-5
4/23	Oregon State [1]	A	4/-	W	3-2
4/24	Oregon State [1]	A	4/-	W	4-3
4/27	Cal State Fullerton	H	3/-	W	13-0 (5)
4/29	Utah [1]	H	3/-	W	1-0
4/30	Utah [1]	H	3/-	W	2-0
5/1	Utah [1]	H	3/-	L	0-8 (5)
5/6	Arizona State [1]	A	4/12	L	1-6
5/7	Arizona State [1]	A	4/12	W	9-3
5/8	Arizona State [1]	A	4/12	L	3-6
5/12	California [1]	H	6/-	W	8-0 (6)
5/13	California [1]	H	6/-	W	10-4
5/14	California [1]	H	6/-	W	5-0
5/20	Grand Canyon [7]	H	5/-	W	12-1 (5)
5/21	Loyola Marymount [7]	H	5/-	W	7-1
5/22	Ole Miss [7]	H	5/-	W	9-1 (5)
5/27	Duke [8]	H	5/9	W	3-2
5/28	Duke [8]	H	5/9	W	8-2
6/2	Texas [9]	N	5/16	L	2-7
6/3	Northwestern [9]	N	5/10	W	6-1
6/5	Florida [9]	N	5/12	W	8-0 (6)
6/6	Oklahoma [9]	N	5/1	W	7-3
6/6	Oklahoma [9]	N	5/1	L	0-15 (5)

Final NFCA Poll: 3

1 Pac-12 Games
2 Mark Campbell Invitational (Irvine, Calif.)
3 St. Pete/Clearwater Elite Invitational (Clearwater, Fla.)
4 Mary Nutter Collegiate Classic (Cathedral City, Calif.)
5 Judi Garman Classic (Fullerton, Calif.)
6 Stacy Winsberg Memorial Tournament (Easton Stadium)
7 NCAA Regionals (Easton Stadium)
8 NCAA Super Regionals (Easton Stadium
9 NCAA Women's College World Series (Oklahoma City, Okla.)

2021

Overall: 47-7 **Pac-12: 19-2 (1st)**
Championships Won: Pac-12
Head Coach: Kelly Inouye-Perez

Date	Opponent	Site	Rk	W/L	Score
2/12	Fresno State	H	1/-	W	7-0
2/20	Cal State Fullerton	A	1/-	W	6-3
2/20	Cal State Fullerton	A	1/-	W	10-4
2/21	Loyola Marymount	H	1/-	W	11-1 (5)
2/21	Loyola Marymount	H	1/-	W	6-1
2/24	San Diego State	H	1/-	W	14-0 (5)
2/28	Oregon	N	4/6	L	1-3
3/1	Oregon	N	4/6	W	9-3
3/1	Utah	N	4/-	W	6-5
3/3	Cal State Fullerton	H	4/-	W	9-1 (5)
3/7	San Jose State	H	3/-	W	14-0 (5)
3/9	UC San Diego	H	3/-	W	7-1
3/11	UC Santa Barbara	H	3/-	W	8-0 (5)
3/11	UC Santa Barbara	H	3/-	W	8-0 (5)
3/12	UNLV	H	3/-	W	10-0 (5)
3/12	UNLV	H	3/-	W	8-0 (5)
3/19	Arizona State [1]	H	2/11	W	2-1 (8)
3/20	Arizona State [1]	H	2/11	W	6-1
3/20	Arizona State	H	2/11	W	4-0
3/21	Arizona State [1]	H	2/11	W	9-0 (5)
4/9	Oregon [1]	A	2/4	L	0-3
4/10	Oregon [1]	A	2/4	W	3-0
4/10	Oregon [1]	A	2/4	W	9-3
4/11	Oregon [1]	A	2/4	W	6-2
4/16	Oregon State [1]	H	2/-	W	7-0
4/17	Oregon State [1]	H	2/-	W	7-0
4/18	Oregon State [1]	H	2/-	W	6-0
4/23	Washington [1]	H	2/4	W	6-1
4/24	Washington [1]	H	2/4	L	4-7
4/24	Washington	H	2/4	W	6-1
4/25	Washington [1]	H	2/4	W	4-2

4/30	Utah [1]	A	2/-	W	5-0
5/1	Utah [1]	A	2/-	W	4-0
5/1	Utah [1]	A	2/-	W	4-2
5/2	Utah [1]	A	2/-	W	6-1
5/5	Long Beach State	A	2/-	W	5-1
5/5	Long Beach State	A	2/-	W	10-2 (5)
5/7	Stanford [1]	H	2/-	W	4-0
5/8	Stanford [1]	H	2/-	W	9-0 (5)
5/8	Stanford [1]	H	2/-	W	3-1
5/9	Stanford [1]	H	2/-	W	8-0 (5)
5/13	Arizona [1]	A	2/8	W	8-0 (5)
5/14	Arizona [1]	A	2/8	W	6-2
5/14	Arizona [1]	A	2/8	L	1-5
5/15	Arizona [1]	A	2/8	W	7-2
5/21	Long Beach State [2]	H	2/-	W	8-0 (5)
5/22	Fresno State [2]	H	2/-	W	5-4 (8)
5/23	Minnesota [2]	H	2/24	W	2-1
5/27	Virginia Tech [3]	H	2/21	L	2-7
5/28	Virginia Tech [3]	H	2/21	W	2-0
5/29	Virginia Tech [3]	H	2/21	W	6-0
6/3	Florida State [4]	N	2/8	W	4-0
6/4	Alabama [4]	N	2/3	L	0-6
6/5	Oklahoma [4]	N	2/1	L	3-10

Final NFCA Poll: 5

1 Pac-12 Games
2 NCAA Regionals (Easton Stadium)
3 NCAA Super Regionals (Easton Stadium)
4 NCAA Women's College World Series (Oklahoma City, Okla.)

2020

Overall: 25-1 **Pac-12: N/A**

Head Coach: Kelly Inouye-Perez

Date	Opponent	Site	Rk	W/L	Score
2/6	CSU Bakersfield [1]	H	4/-	W	14-0 (5)
2/7	Cal Poly [1]	H	4/-	W	8-0 (6)
2/8	Pittsburgh [1]	H	4/-	W	4-0
2/8	CSU Bakersfield [1]	H	4/-	W	8-4
2/9	Pittsburgh [1]	H	4/-	W	17-0 (5)
2/9	San Diego [1]	H	4/-	W	9-1 (5)
2/14	Alabama [2]	N	3/9	W	7-0
2/15	Liberty [2]	N	3/-	W	9-1 (5)
2/15	Georgia [2]	N	3/15	W	8-3
2/16	USF [2]	N	3/-	W	15-2 (6)
2/16	Florida State [2]	N	3/5	W	3-2
2/21	Texas A&M [3]	N	1/-	W	9-1 (6)
2/22	Wisconsin [3]	N	1/-	W	3-1 (8)
2/22	Florida [3]	N	1/7	W	5-4 (8)
2/23	Auburn [3]	N	1/-	W	11-1 (5)
2/27	Texas	H	1/3	L	4-6 (8)
2/28	Mount St. Mary's [4]	N	1/-	W	10-0 (5)
2/29	Weber State [4]	N	1/-	W	10-5
2/29	San Diego State [4]	N	1/-	W	5-0
3/1	San Diego [4]	A	1/-	W	4-0
3/3	St. John's	H	1/-	W	9-0 (5)
3/5	Michigan [5]	H	1/16	W	2-0
3/6	UCF [5]	H	1/22	W	4-2
3/7	Boston University [5]	H	1/-	W	10-0 (5)
3/7	Minnesota [5]	H	1/19	W	4-0
3/8	Cal Poly [5]	H	1/-	W	8-0 (5)

Final NFCA Poll: 1

1 Stacy Winsberg Memorial Tournament (Easton Stadium)
2 St. Pete/Clearwater Elite Invitational (Clearwater, Fla.)
3 Mary Nutter Collegiate Classic (Cathedral City, Calif.)
4 San Diego Classic (San Diego)
5 UCLA/Long Beach State Invite (Easton Stadium)

2019

Overall: 56-6 **Pac-12: 20-4 (T-1st)**

Championships Won: NCAA, Pac-12

Head Coach: Kelly Inouye-Perez

Date	Opponent	Site	Rk	W/L	Score
2/7	UT Arlington [2]	N	2/-	W	2-1
2/7	Fresno State [2]	N	2/-	W	8-2
2/8	Hawai'i [2]	A	2/-	W	7-0
2/9	Georgia State [2]	N	2/-	W	9-1 (6)
2/9	Saint Mary's [2]	N	2/-	W	13-1 (5)
2/16	Ole Miss [3]	H	2/-	W	4-0
2/16	Fresno State [3]	H	2/-	W	8-0 (5)
2/17	UC Riverside [3]	H	2/-	W	17-3 (5)
2/17	Loyola Marymount [3]	H	2/-	W	3-1
2/22	Oklahoma [4]	N	2/4	W	7-1
2/22	Missouri [4]	N	2/-	W	11-3 (6)
2/23	Nebraska [4]	N	2/-	W	9-1 (6)
2/23	Kentucky [4]	N	2/16	W	12-4 (6)
2/24	Colorado State [4]	N	2/-	W	3-0
2/27	Florida [5]	N	2/3	W	7-1
3/1	Florida [5]	N	2/3	W	4-0
3/1	Michigan [5]	N	2/-	L	1-3
3/3	Connecticut [5]	N	2/-	W	4-0
3/8	Robert Morris [6]	H	2/-	W	11-0 (5)
3/9	BYU [6]	H	2/-	W	8-2
3/9	Liberty [6]	H	2/-	W	4-3
3/10	Boston University [6]	N	2/-	W	12-0
3/10	Long Beach State [6]	A	2/-	W	5-3 (8)
3/15	Washington [1]	A	1/5	W	3-0
3/16	Washington [1]	A	1/5	W	4-2 (8)
3/17	Washington [1]	A	1/5	W	15-6 (5)
3/24	Saint Mary's [7]	N	1/-	W	9-1 (5)
3/24	CSUN	A	1/-	W	14-2 (6)
3/25	UC Santa Barbara	H	1/-	W	6-0
3/26	Cal State Fullerton	H	1/-	W	5-1
3/29	California [1]	H	1/-	W	3-2 (8)
3/30	California [1]	H	1/-	W	1-0
3/31	California [1]	H	1/-	W	6-0
4/5	Arizona State [1]	A	1/21	W	10-0 (5)
4/6	Arizona State [1]	A	1/21	W	9-0 (6)
4/7	Arizona State [1]	A	1/21	W	16-5 (5)
4/12	Oregon [1]	H	1/-	L	3-4
4/13	Oregon [1]	H	1/-	W	8-3
4/14	Oregon [1]	H	1/-	W	8-1
4/18	Oregon State [1]	A	2/-	W	8-1
4/19	Oregon State [1]	A	2/-	W	10-2 (5)
4/20	Oregon State [1]	A	2/-	W	7-0
4/26	Utah [1]	H	2/-	W	3-0
4/27	Utah [1]	H	2/-	W	9-1 (5)
4/28	Utah [1]	H	2/-	W	10-0 (5)
5/3	Stanford [1]	A	2/-	L	1-2
5/4	Stanford [1]	A	2/-	W	7-4
5/5	Stanford [1]	A	2/-	W	4-0
5/9	Arizona [1]	H	3/6	L	3-5
5/10	Arizona [1]	H	3/6	W	5-4
5/11	Arizona [1]	H	3/6	L	1-3
5/17	Weber State [8]	H	3/-	W	6-0
5/18	Missouri [8]	H	3/-	W	9-1 (5)
5/19	Missouri [8]	H	3/-	L	1-5
5/19	Missouri [8]	H	3/-	W	13-1 (5)
5/24	James Madison [9]	H	3/16	W	6-1
5/25	James Madison [9]	H	3/16	W	7-2
5/30	Minnesota [10]	N	3/12	W	7-2
5/31	Arizona [10]	N	3/6	W	6-2
6/2	Washington [10]	N	3/2	W	3-0 (10)
6/3	Oklahoma [11]	N	3/1	W	16-3
6/4	Oklahoma [11]	N	3/1	W	5-4

Final NFCA Poll: 1

1 Pac-12 Games
2 Hawai'i Paradise Classic (Honolulu, Hawai'i)
3 Stacy Winsberg Memorial Tournament (Easton Stadium)
4 Mary Nutter Collegiate Classic (Cathedral City, Calif.)
5 Judi Garman Classic (Fullerton, Calif.)
6 UCLA/Long Beach State Invitational (Easton Stadium/Long Beach, Calif.)
7 Game played in Northridge, Calif.
8 NCAA Regionals (Easton Stadium)
9 NCAA Super Regionals (Easton Stadium)
10 NCAA Women's College World Series (Oklahoma City, Okla.)
11 NCAA WCWS Championship Series (Oklahoma City, Okla.)

2018

Overall: 58-7 **Pac-12: 20-4 (2nd)**

Head Coach: Kelly Inouye-Perez

Date	Opponent	Site	Rk	W/L	Score
2/9	Maryland [2]	H	5/-	W	5-1
2/9	Middle Tennessee [2]	H	5/-	W	11-0 (5)
2/10	Cal Poly [2]	H	5/-	W	13-0 (5)
2/11	Cal Poly [2]	H	5/-	W	7-2
2/11	UC Riverside [2]	H	5/-	W	13-2 (5)
2/15	Fordham	H	5/-	W	4-0
2/17	UC Santa Barbara [3]	N	5/-	W	9-1 (5)
2/18	Syracuse [3]	N	5/-	W	6-0
2/18	UAB [3]	N	5/-	W	8-0 (5)
2/19	Grand Canyon [3]	N	5/-	W	7-6
2/23	Nebraska [4]	N	3/-	W	5-0
2/23	Liberty [4]	N	3/-	W	4-3
2/24	LSU [4]	N	3/7	W	9-1 (5)
2/25	Missouri [4]	N	3/-	W	4-0
2/25	Fresno State [4]	N	3/-	W	7-3
3/2	UCF [5]	N	3/-	W	9-1 (5)
3/3	Minnesota [5]	N	3/21	W	12-4 (6)
3/3	San Diego [5]	A	3/-	W	8-3
3/4	Santa Clara [5]	N	3/-	W	8-0 (6)
3/4	Santa Clara	M	3/-	W	8-0 (6)
3/9	Michigan State [6]	N	3/-	W	10-0 (5)
3/9	San Jose State [6]	N	3/-	W	10-0 (5)
3/10	Boston University [6]	N	3/-	W	10-2 (6)
3/11	Ohio State [6]	N	3/16	W	11-0 (5)
3/11	Long Beach State [6]	A	3/21	W	6-5
3/16	Oregon [1]	A	3/6	W	6-2
3/17	Oregon [1]	A	3/6	L	5-7
3/18	Oregon [1]	A	3/6	L	0-3
3/24	Oregon State [1]	H	4/-	W	3-2
3/25	Oregon State [1]	H	4/-	W	5-3
3/26	Oregon State [1]	H	4/-	W	7-5
3/29	Utah [1]	A	3/-	W	9-5
3/30	Utah [1]	A	3/-	W	7-3
3/31	Utah [1]	A	3/-	W	9-4
4/3	CSUN	H	3/-	W	8-3
4/6	Stanford [1]	H	3/-	W	5-2
4/7	Stanford [1]	H	3/-	W	3-0
4/8	Stanford [1]	H	3/-	L	1-4
4/13	Arizona [1]	A	4/12	W	7-6
4/14	Arizona [1]	A	4/12	W	7-3
4/15	Arizona [1]	A	4/12	W	10-3
4/20	Washington [1]	H	3/1	W	3-0
4/21	Washington [1]	H	3/1	W	3-2
4/22	Washington [1]	H	3/1	W	1-0
4/27	Oklahoma State	H	1/25	W	7-2
4/27	South Dakota	H	1/-	W	11-1 (5)
4/28	South Dakota	H	1/-	W	4-1
4/28	Oklahoma State	H	1/25	W	7-0
5/1	Cal State Fullerton	A	1/-	W	5-3
5/4	California [1]	A	1/24	W	5-0
5/5	California [1]	A	1/24	W	2-1
5/6	California [1]	A	1/24	W	10-5
5/10	Arizona State [1]	H	1/6	L	0-3
5/11	Arizona State [1]	H	1/6	W	5-1
5/12	Arizona State [1]	H	1/6	W	2-1 (9)
5/18	Sacramento State [7]	H	2/-	W	3-0
5/19	Cal State Fullerton [7]	H	2/-	L	2-3 (9)
5/19	Texas State [7]	H	2/-	W	14-1 (5)
5/20	Cal State Fullerton [7]	H	2/-	W	3-0
5/20	Cal State Fullerton [7]	H	2/-	W	6-4
5/24	Arizona [8]	H	2/10	W	7-1
5/25	Arizona [8]	H	2/10	W	3-2
5/31	Florida State [9]	N	2/8	W	7-4
6/1	Florida [9]	N	2/4	W	6-5
6/3	Florida State [9]	N	2/8	L	1-3
6/3	Florida State [9]	N	2/8	L	6-12

Final NFCA Poll: 3

1 Pac-12 Games
2 Stacy Winsberg Memorial Tournament (Easton Stadium)
3 Mary Nutter Collegiate Classic I (Cathedral City, Calif.)
4 Mary Nutter Collegiate Classic II (Cathedral City, Calif.)
5 San Diego Classic I (San Diego, Calif.)
6 Louisville Slugger Invitational (Long Beach, Calif.)
7 NCAA Regionals (Easton Stadium)
8 NCAA Super Regionals (Easton Stadium)
9 NCAA Women's College World Series (Oklahoma City, Okla.)

2017

Overall: 48-15 **Pac-12: 16-8 (T-3rd)**

Head Coach: Kelly Inouye-Perez

Date	Opponent	Site	Rk	W/L	Score
2/10	South Dakota [2, 3]	N	8/-	W	6-0
2/10	San Diego State [2, 3]	N	8/-	W	8-0 (6)
2/11	Weber State [3]	H	8/-	W	4-1
2/11	Weber State [3]	H	8/-	W	22-1 (5)
2/12	Notre Dame [3]	H	8/-	W	8-0 (5)
2/15	Kentucky	H	6/22	W	6-2
2/15	Kentucky	H	6/22	L	1-2 (11)
2/17	Cal Poly [4]	N	6/-	W	3-1
2/17	UCF [4]	N	6/-	W	1-0
2/19	UC Davis [4]	N	6/-	W	9-1 (6)
2/19	Liberty [4]	N	6/-	W	7-1
2/23	Georgia [5]	N	6/11	W	10-5
2/23	North Carolina State [5]	N	6/-	W	8-3
2/24	Oklahoma [5]	N	6/4	L	1-10 (5)
2/25	LSU [5]	N	6/7	W	6-5 (8)
2/26	Florida State [5]	N	6/1	L	1-2
3/2	Michigan [6]	N	7/14	W	4-0
3/3	Florida [6]	N	7/3	L	4-9
3/4	Cal State Fullerton [6]	A	7/-	W	2-0
3/5	South Carolina [6]	N	7/-	W	5-2
3/5	Baylor [6]	N	7/22	L	6-11
3/10	Eastern Michigan [7]	N	10/-	W	8-0 (5)
3/10	Longwood [7]	N	10/-	W	8-0 (5)
3/11	Boston University [7]	N	10/-	W	6-1
3/11	Long Beach State [7]	A	10/-	W	1-0
3/12	Texas	H	10/-	W	3-2
3/17	Utah [1]	H	10/20	L	1-2
3/18	Utah [1]	H	10/20	L	2-7
3/19	Utah [1]	H	10/20	L	0-4
3/25	BYU	H	15/-	W	1-0

3/25	BYU	H	15/-	W	4-2
3/26	Dartmouth	H	15/-	W	4-2
3/31	Washington [1]	A	13/8	W	6-2
4/1	Washington [1]	A	13/8	W	9-8
4/2	Washington [1]	A	13/8	L	7-12
4/7	Oregon [1]	H	9/2	W	2-0
4/8	Oregon [1]	H	9/2	W	1-0 (9)
4/9	Oregon [1]	H	9/2	L	4-11
4/13	Oregon State [1]	A	8/-	L	0-8 (5)
4/14	Oregon State [1]	A	8/-	W	7-5
4/15	Oregon State [1]	A	8/-	L	5-8
4/18	Cal State Fullerton	H	13/-	W	7-3
4/21	California [1]	H	13/-	W	3-2
4/22	California [1]	H	13/-	W	3-1
4/23	California [1]	H	13/-	W	8-1
4/26	CSUN	A	12/-	W	5-0
4/28	Stanford [1]	A	12/-	W	13-8
4/29	Stanford [1]	A	12/-	W	6-5
4/30	Stanford [1]	A	12/-	W	8-1
5/5	Arizona [1]	H	12/3	W	8-0 (5)
5/6	Arizona [1]	H	12/3	W	6-0
5/7	Arizona [1]	H	12/3	L	2-7
5/11	Arizona State [1]	A	10/22	W	4-3
5/12	Arizona State [1]	A	10/22	W	13-3
5/13	Arizona State [1]	A	10/22	W	12-3 (5)
5/19	Lehigh [8]	H	9/-	W	8-0 (5)
5/20	San Jose State [8]	H	9/-	W	10-2 (6)
5/21	Cal State Fullerton [8]	H	9/-	W	9-1
5/25	Ole Miss [9]	H	9/13	W	8-7 (11)
5/26	Ole Miss [9]	H	9/13	W	1-0
6/1	LSU [10]	N	9/18	L	1-2
6/3	Texas A&M [10]	N	9/12	W	8-2
6/3	Washington [10]	N	9/7	L	0-1

Final NFCA Poll: 5

1 Pac-12 Games
2 Game played in San Diego, Calif.
3 Stacy Winsberg Memorial Tournament (Easton Stadium)
4 Mary Nutter Collegiate Classic I (Cathedral City, Calif.)
5 Mary Nutter Collegiate Classic II (Cathedral City, Calif.)
6 Judi Garman Classic (Fullerton, Calif.)
7 Louisville Slugger Invitational (Long Beach, Calif.)
8 NCAA Regionals (Easton Stadium)
9 NCAA Super Regionals (Easton Stadium)
10 NCAA Women's College World Series (Oklahoma City, Okla.)

2016

Overall: 40-16-1 Pac-12: 16-5-1 (2nd)
Head Coach: Kelly Inouye-Perez

Date	Opponent	Site	Rk	W/L	Score
2/12	Colorado State [2]	N	7/-	W	6-5
2/12	Texas A&M [2]	A	7/-	L	1-5
2/13	Wichita State [2]	N	7/-	W	6-5
2/13	Texas A&M [2]	A	7/-	W	7-3
2/14	Colorado State [2]	N	7/-	W	8-3
2/19	UCF [3]	N	8/15	W	2-0
2/20	Notre Dame [3]	N	8/-	L	6-8
2/20	Cal Poly [3]	N	8/-	W	9-1 (5)
2/21	LSU [3]	N	8/4	L	5-10
2/21	Pacific [3]	N	8/-	W	9-1 (5)
2/25	Florida [4]	N	11/1	L	1-2
2/26	Georgia [4]	N	11/8	W	14-6 (5)
2/26	BYU [4]	N	11/-	W	9-4
2/27	Oklahoma [4]	N	11/12	L	7-11
2/28	Northwestern [4]	N	11/-	L	2-7
3/2	Michigan	H	13/2	L	6-8
3/4	Florida State [5]	H	13/-	L	0-3
3/4	UC Santa Barbara [5]	H	13/-	W	3-2
3/5	Charleston Southern [5]	H	13/-	W	9-0 (5)
3/5	Syracuse [5]	H	13/-	W	3-2
3/6	UC Davis [5]	H	13/-	W	9-1 (5)
3/12	Utah Valley [6]	N	14/-	W	19-0 (5)
3/12	Iowa State [6]	N	14/-	W	7-1
3/13	Princeton [6]	N	14/-	W	13-1 (5)
3/13	Long Beach State [6]	N	14/-	W	3-2
3/19	California [1]	A	14/-	W	3-2 (9)
3/21	California [1]	A	14/-	T	3-3 (5)
3/24	Washington [1]	H	14/10	L	0-9 (6)
3/25	Washington [1]	H	14/10	L	5-6
3/26	Washington [1]	H	14/10	W	10-8
3/29	Cal State Fullerton	A	16/-	W	5-4
4/1	Oregon [1]	A	16/4	W	16-6 (5)
4/2	Oregon [1]	A	16/4	L	5-6
4/3	Oregon [1]	A	16/4	W	4-1
4/9	Stanford [1]	H	13/-	W	13-9
4/10	Stanford [1]	H	13/-	W	8-0 (6)
4/11	Stanford [1]	H	13/-	W	2-1
4/13	CSUN	H	13/-	W	6-0
4/15	Oregon State [1]	H	13/-	L	2-8
4/16	Oregon State [1]	H	13/-	W	7-5
4/17	Oregon State [1]	H	13/-	W	8-0 (5)
4/23	Arizona [1]	A	15/17	W	8-6
4/24	Arizona [1]	A	15/17	L	4-8
4/25	Arizona [1]	A	15/17	W	8-7
4/29	Arizona State [1]	H	15/-	W	8-6
4/30	Arizona State [1]	H	15/-	W	6-5
5/1	Arizona State [1]	H	15/-	W	9-4
5/6	Utah [1]	A	14/-	W	15-7 (5)
5/7	Utah [1]	A	14/-	W	8-0 (6)
5/20	CSU Bakersfield [7]	H	14/-	W	7-0
5/21	Cal State Fullerton [7]	H	14/-	W	3-2
5/22	Cal State Fullerton [7]	H	14/-	W	5-4
5/28	Oregon [8]	N	14/4	L	1-8
5/29	Oregon [8]	N	14/4	W	2-1 (9)
5/29	Oregon [8]	N	14/4	W	2-1
6/2	Auburn [9]	N	14/5	L	3-10
6/4	Florida State [9]	N	14/7	L	4-8

Final NFCA Poll: 9

1 Pac-12 Games
2 Aggie Classic (College Station, Texas)
3 Mary Nutter Collegiate Classic I (Cathedral City, Calif.)
4 Mary Nutter Collegiate Classic II (Cathedral City, Calif.)
5 Stacy Winsberg Memorial Tournament (Easton Stadium)
6 Long Beach State Louisville Slugger Invitational (Lakewood, Calif.)
7 NCAA Regionals (Easton Stadium)
8 NCAA Super Regionals (Eugene, Ore.)
9 NCAA Women's College World Series (Oklahoma City, Okla.)

2015

Overall: 51-12 Pac-12: 19-5 (2nd)
Head Coach: Kelly Inouye-Perez

Date	Opponent	Site	Rk	W/L	Score
2/5	Idaho State [2]	H	7/1	W	13-3 (6)
2/6	Texas A&M [2]	H	7/24	W	13-0 (5)
2/6	Notre Dame [2]	H	7/22	L	4-8
2/7	Texas A&M [2]	H	7/24	L	4-6
2/7	Purdue [2]	H	7/-	W	9-3
2/8	San Diego State [2]	H	7/-	W	4-1
2/13	Northwestern [3]	N	12/-	W	12-3
2/13	New Mexico [3]	N	12/-	W	16-0 (5)
2/14	Utah State [3]	N	12/-	W	12-4
2/14	Hawai'i [3]	N	12/-	W	8-4
2/15	Boise State [3]	N	12/-	W	6-0
2/19	Indiana [4]	N	12/-	W	7-4
2/19	Texas [4]	N	12/25	L	3-5
2/20	Missouri [4]	N	12/18	W	8-0 (6)
2/21	Ohio State [4]	N	12/-	W	8-0 (6)
2/21	Florida State [4]	N	12/9	L	1-5
2/22	Nebraska [4]	N	12/-	W	5-1 (6)
2/27	Wichita State [5]	N	14/-	W	11-0 (5)
2/27	Long Beach State [5]	A	14/-	L	4-5
2/28	Southern Utah [5]	N	14/-	W	9-1 (5)
2/28	Portland State [5]	N	14/-	W	10-1 (5)
3/1	Northwestern [5]	N	14/-	W	8-2
3/6	Providence [6]	H	15/-	W	7-1
3/6	Illinois [6]	H	15/-	W	14-0 (5)
3/7	Illinois [6]	H	15/-	W	9-2
3/7	UC Davis [6]	H	15/-	W	8-0 (6)
3/8	UC Davis [6]	H	15/-	W	10-2 (6)
3/8	Providence [6]	H	15/-	W	8-0 (6)
3/10	Baylor	H	13/-	W	3-2
3/13	Utah [1]	H	13/-	W	1-0
3/14	Utah [1]	H	13/-	W	4-2
3/15	Utah [1]	H	13/-	W	6-0
3/21	Washington [1]	A	11/18	W	10-3
3/22	Washington [1]	A	11/18	W	8-4
3/23	Washington [1]	A	10/18	L	2-6
3/26	CSUN	A	10/-	W	6-4 (10)
4/3	Oregon [1]	H	10/1	W	8-1
4/4	Oregon [1]	H	10/1	L	4-6
4/5	Oregon [1]	H	10/1	L	0-10 (5)
4/8	Cal State Fullerton	H	10/-	W	9-1 (5)
4/10	Stanford [1]	A	10/-	W	12-4 (6)
4/11	Stanford [1]	A	10/-	W	18-3 (5)
4/12	Stanford [1]	A	10/-	W	10-2 (6)
4/17	California [1]	H	8/18	W	8-0 (5)
4/18	California [1]	H	8/18	W	5-3
4/19	California [1]	H	8/18	W	8-5
4/25	Oregon State [1]	A	7/-	W	12-2
4/26	Oregon State [1]	A	7/-	W	11-6
4/27	Oregon State [1]	A	7/-	W	6-2
5/1	Arizona [1]	H	7/16	W	9-1 (5)
5/2	Arizona [1]	H	7/16	W	6-3
5/3	Arizona [1]	H	7/16	W	15-7 (5)
5/7	Arizona State [1]	A	6/24	L	7-8
5/8	Arizona State [1]	A	6/24	W	11-5
5/9	Arizona State [1]	A	6/24	L	10-11
5/15	CSUN [7]	H	7/-	W	9-1 (5)
5/16	Texas [7]	H	7/-	W	4-1
5/17	San Diego State [7]	H	7/-	W	8-0 (6)
5/23	Missouri [8]	H	7/12	W	7-4
5/24	Missouri [8]	H	7/12	W	10-6
5/28	Oregon [9]	N	7/1	W	7-1
5/29	Michigan [9]	N	7/3	L	4-10
5/30	Auburn [9]	N	7/4	L	10-11 (10)

Final NFCA Poll: 5

1 Pac-12 Games
2 So Cal Collegiate Classic (Easton Stadium)
3 Wilson/DeMarini Desert Classic (Las Vegas/Henderson, Nev.)
4 Mary Nutter Collegiate Classic (Cathedral City, Calif.)
5 Long Beach State Louisville Slugger Invitational (Lakewood/Long Beach, Calif.)
6 Stacy Winsberg Memorial Tournament (Easton Stadium)
7 NCAA Regionals (Easton Stadium)
8 NCAA Super Regionals (Easton Stadium)
9 NCAA Women's College World Series (Oklahoma City, Okla.)

2014

Overall: 52-8 Pac-12: 19-5 (2nd)
Head Coach: Kelly Inouye-Perez

Date	Opponent	Site	Rk	W/L	Score
2/6	Delaware [2]	N	16/-	W	10-0 (5)
2/7	Hampton [2]	N	16/-	W	17-0 (5)
2/7	Hawai'i [2]	A	16/-	W	7-2 (8)
2/8	Delaware [2]	N	16/-	W	7-0
2/8	Hawai'i [2]	A	16/-	W	4-1
2/14	UC Davis [3]	H	12/-	W	6-0
2/14	Robert Morris [3]	H	12/-	W	3-2 (8)
2/15	Western Kentucky [3]	H	12/-	W	5-0
2/15	Robert Morris [3]	H	12/-	W	9-0 (5)
2/16	UC Davis [3]	H	12/-	W	5-1
2/16	Loyola Marymount [3]	H	12/-	W	2-0
2/21	Oklahoma [4]	N	8/18	W	3-2
2/22	Missouri [4]	N	8/16	W	4-3
2/22	Maryland [4]	N	8/-	W	10-5
2/23	Nebraska [4]	N	8/11	W	6-2
2/23	New Mexico [4]	N	8/-	W	13-0 (5)
3/4	Michigan	H	4/5	W	4-1 (8)
3/5	Michigan	H	4/5	L	4-9
3/7	UNLV [5]	H	4/-	W	8-0 (6)
3/7	Loyola Chicago [5]	H	4/-	W	11-3 (6)
3/8	Loyola Chicago [5]	H	4/-	W	7-2
3/8	Charleston Southern [5]	H	4/-	W	4-0
3/9	Bakersfield [5]	H	4/-	W	4-2
3/9	Georgetown [5]	H	4/-	W	3-1
3/15	Arizona [1]	H	3/6	W	1-0
3/16	Arizona [1]	H	3/6	W	8-4
3/17	Arizona [1]	H	3/6	W	2-0
3/22	Washington [1]	A	2/5	W	4-2
3/23	Washington [1]	A	2/5	L	2-10 (5)
3/24	Washington [1]	A	2/5	W	4-0
3/26	UC Santa Barbara	H	1/-	W	5-1
3/26	UC Santa Barbara	H	1/-	W	9-1 (5)
3/28	Utah [1]	H	1/-	W	8-0 (5)
3/29	Utah [1]	H	1/-	W	13-3 (6)
3/30	Utah [1]	H	1/-	W	4-1
4/4	Oregon [1]	A	1/3	L	7-9
4/5	Oregon [1]	A	1/3	L	4-12 (5)
4/6	Oregon [1]	A	1/3	W	6-1
4/10	Cal State Fullerton	A	2/-	W	5-2
4/15	CSUN	H	2/-	W	8-0 (5)
4/17	Oregon State [1]	H	2/-	W	8-4
4/18	Oregon State [1]	H	2/-	W	9-1 (6)
4/19	Oregon State [1]	H	2/-	W	10-8
4/21	Long Beach State [6]	A	2/-	W	10-6
4/21	Long Beach State [6]	A	2/-	W	8-1
4/26	California [1]	A	2/-	W	11-1 (5)
4/26	California [1]	A	2/-	W	9-7
4/27	California [1]	A	2/-	W	3-2
5/2	Stanford [1]	H	2/-	L	9-12
5/3	Stanford [1]	H	2/-	W	9-0 (5)
5/4	Stanford [1]	H	2/-	W	5-2
5/8	Arizona State [1]	A	2/3	L	0-2
5/9	Arizona State [1]	A	2/3	W	9-5 (9)
5/10	Arizona State [1]	A	2/3	W	9-2
5/16	Southern Utah [7]	H	2/-	W	8-0 (6)
5/17	Notre Dame [7]	H	2/20	W	7-0
5/18	Notre Dame [7]	H	2/20	W	1-0
5/24	Kentucky [8]	H	2/15	W	6-4
5/25	Kentucky [8]	H	2/15	L	3-7
5/25	Kentucky [8]	H	2/15	L	1-7

Final NFCA Poll: 9

1 Pac-12 Games

2 Oceanic TWC Paradise Classic (Honolulu, Hawai'i)
3 Stacy Winsberg Memorial Tournament (Easton Stadium)
4 Mary Nutter Collegiate Classic (Cathedral City, Calif.)
5 UCLA/CSUN Invitational (Easton Stadium)
6 Game played in Lakewood, Calif.
7 NCAA Regionals (Easton Stadium)
8 NCAA Super Regionals (Easton Stadium)

2013

Overall: 40-20 **Pac-12: 10-14 (T-5th)**
Head Coach: Kelly Inouye-Perez

Date	Opponent	Site	Rk	W/L	Score
2/8	Wright State [2]	H	19/-	W	1-0 (5)
2/9	McNeese State [2]	H	19/-	W	5-4
2/9	Wright State [2]	H	19/-	W	8-0 (6)
2/10	Texas A&M [2]	H	19/17	L	6-7 (8)
2/15	Hawai'i [3]	N	19/20	W	11-1 (5)
2/16	San Jose State [3]	N	19/-	W	8-4
2/16	Seattle University [3]	N	19/-	W	9-0 (5)
2/17	Louisiana-Monroe [3]	N	19/-	W	9-1 (6)
2/17	Ohio [3]	N	19/-	W	11-2 (6)
2/22	Tennessee [4]	N	16/4	W	2-0
2/23	Maryland [4]	N	16/-	W	4-3
2/23	Oklahoma State [4]	N	16/-	W	5-1
2/24	LSU [4]	N	16/11	W	2-0
2/24	Nevada [4]	N	16/-	W	13-4 (5)
2/26	Cal State Fullerton	H	16/-	L	5-11
3/1	Fresno State [5]	N	12/-	W	7-1
3/2	Boise State [5]	N	12/-	W	5-4 (11)
3/2	San Diego [5]	A	12/-	W	8-0 (5)
3/3	New Mexico [5]	N	12/-	W	14-3 (5)
3/3	San Diego State [5]	N	12/-	W	7-0
3/6	CSUN	A	11/-	L	2-3
3/8	Virginia Tech [6]	N	11/-	L	1-2
3/8	Long Beach State [6]	A	11/-	W	6-3
3/9	South Alabama [6]	N	11/-	W	2-1
3/10	UNLV [6]	N	11/-	W	4-3
3/10	Charleston Southern [6]	N	11/-	W	10-0 (5)
3/12	North Dakota State	H	11/-	W	7-1
3/22	Arizona State [1]	H	12/2	W	3-2
3/23	Arizona State [1]	H	12/2	L	3-10
3/24	Arizona State [1]	H	12/2	L	4-5
3/28	Stanford [1]	A	12/15	L	1-5
3/29	Stanford [1]	A	12/15	W	8-5 (8)
3/30	Stanford [1]	A	12/15	L	0-2
4/2	Washington [1]	H	12/16	L	0-1
4/2	Washington [1]	H	12/16	L	4-5 (9)
4/3	Washington [1]	H	15/17	L	0-6
4/6	Utah [1]	A	15/-	W	6-4
4/6	Utah [1]	A	15/-	L	4-7
4/7	Utah [1]	A	15/-	L	3-8
4/11	California [1]	H	19/9	W	6-5 (9)
4/12	California [1]	H	19/9	W	3-2 (9)
4/13	California [1]	H	19/9	L	1-5 (10)
4/18	Arizona [1]	A	18/22	L	6-8 (10)
4/19	Arizona [1]	A	18/22	W	13-3
4/20	Arizona [1]	A	18/22	W	9-1 (6)
4/24	UC Santa Barbara	H	16/-	W	8-3
4/26	Oregon [1]	H	16/6	L	6-9
4/27	Oregon [1]	H	16/6	W	7-5
4/28	Oregon [1]	H	16/6	L	5-7
5/1	Loyola Marymount	H	15/-	W	8-4
5/4	Bakersfield	H	15/-	W	14-0 (5)
5/4	Bakersfield	H	15/-	W	8-0 (5)
5/9	Oregon State [1]	A	15/-	L	2-3
5/10	Oregon State [1]	A	15/-	W	4-3
5/11	Oregon State [1]	A	15/-	W	8-1
5/17	UAB [7]	N	16/-	L	3-6
5/18	IPFW [7]	N	16/-	W	8-0
5/18	Louisville [7]	A	16/12	W	19-2 (5)
5/19	UAB [7]	N	16/-	W	4-1
5/19	UAB [7]	N	16/-	L	2-3 (13)

Final NFCA Poll: 21

1 Pac-12 Games
2 Stacy Winsberg Memorial Tournament (Easton Stadium)
3 Easton Desert Classic (Henderson/Las Vegas, Nev.)
4 Mary Nutter Collegiate Classic (Cathedral City, Calif.)
5 San Diego Classic I (San Diego, Calif.)
6 Long Beach State Invitational (Lakewood, Calif.)
7 NCAA Regionals (Louisville, Ky.)

2012

Overall: 36-20 **Pac-12: 12-12 (T-4th)**
Head Coach: Kelly Inouye-Perez

Date	Opponent	Site	Rk	W/L	Score
2/9	Kentucky [2]	H	19/13	W	7-1
2/10	Kentucky [2]	H	19/13	W	12-0 (5)
2/11	Pacific [2]	H	19/-	W	10-2 (6)
2/11	Kentucky [2]	H	19/13	W	6-2
2/14	Loyola Marymount	A	19/-	W	24-2 (5)
2/17	UC Davis [3]	N	12/-	W	7-1
2/17	Boise State [3]	N	12/-	W	4-1
2/18	UCF [3]	N	12/-	W	3-1
2/19	UC Santa Barbara [3]	N	12/-	W	8-0 (6)
2/19	San Diego State [3]	N	12/-	W	1-0
2/24	Georgia [4]	N	7/13	L	4-13 (5)
2/25	Fresno State [4]	N	7/-	L	3-6
2/25	Texas [4]	N	7/8	L	4-5
2/26	Missouri [4]	N	7/11	L	5-7 (6)
2/26	Syracuse [4]	N	7/-	W	6-3
3/2	Michigan [5]	N	14/13	L	3-5
3/2	Fordham [5]	N	14/-	W	9-5
3/3	Baylor [5]	N	14/10	W	10-6
3/3	Auburn [5]	N	14/19	L	1-11
3/4	Hofstra [5]	N	14/-	W	9-4
3/7	Michigan State	H	17/-	W	14-3 (5)
3/9	Eastern Kentucky [6]	N	17/-	W	9-1 (6)
3/9	Long Beach State [6]	A	17/-	W	14-0 (5)
3/10	Charleston Southern [6]	N	17/-	W	9-1 (5)
3/11	Pittsburgh [6]	N	17/-	W	5-3
3/11	Utah State [6]	N	17/-	W	2-0
3/24	UC Santa Barbara	A	16/-	W	10-6
3/27	Cal Poly	A	16/-	W	14-0 (5)
3/27	Cal Poly	A	16/-	W	14-5
3/30	Oregon State [1]	H	14/-	W	8-4
3/31	Oregon State [1]	H	14/-	W	8-0 (5)
4/1	Oregon State [1]	H	14/-	L	5-7
4/5	Arizona State [1]	A	13/7	L	1-9 (6)
4/6	Arizona State [1]	A	13/7	L	1-9 (5)
4/7	Arizona State [1]	A	13/7	L	2-4
4/10	Stanford [1]	H	13/14	L	9-11
4/10	Stanford [1]	H	13/14	W	12-4 (5)
4/11	Stanford [1]	H	13/15	W	5-2
4/13	Washington [1]	A	16/7	W	7-5
4/14	Washington [1]	A	16/7	W	5-0
4/15	Washington [1]	A	16/7	L	2-5
4/18	CSUN	H	15/-	W	10-3
4/20	Utah [1]	H	15/-	W	5-0
4/21	Utah [1]	H	15/-	W	11-8
4/22	Utah [1]	H	15/-	W	9-1 (6)
4/27	California [1]	A	15/1	L	0-3
4/28	California [1]	A	15/1	L	0-8 (6)
4/29	California [1]	A	15/1	L	3-10
5/4	Arizona [1]	H	17/15	W	10-4
5/5	Arizona [1]	H	17/15	W	7-2
5/6	Arizona [1]	H	17/15	L	6-7
5/10	Oregon [1]	A	14/13	W	10-0 (6)
5/11	Oregon [1]	A	14/13	L	2-3
5/12	Oregon [1]	A	14/13	L	2-8
5/18	Hofstra [7]	H	15/-	L	2-7
5/19	Florida State [7]	H	15/-	L	1-2

Final NFCA Poll: 20

1 Pac-12 Games
2 Stacy Winsberg Memorial Tournament (Easton Stadium)
3 Campbell/Cartier Classic (San Diego, Calif.)
4 Cathedral City Classic (Cathedral City, Calif.)
5 Citrus Classic (Lake Buena Vista, Fla.)
6 Long Beach State Invitational (Lakewood, Calif.)
7 NCAA Regionals (Easton Stadium)

2011

Overall: 36-19 **Pac-12: 9-12 (T-6th)**
Head Coach: Kelly Inouye-Perez

Date	Opponent	Site	Rk	W/L	Score
2/11	Utah State [2]	H	1/-	W	19-0 (5)
2/11	North Dakota State [2]	H	1/-	W	7-0
2/12	North Dakota State [2]	H	1/-	W	15-2 (5)
2/12	UCF [2]	H	1/-	W	10-2 (5)
2/13	San Diego State [2]	H	1/-	W	8-2
2/18	SIU Edwardsville [3]	N	1/-	W	3-2 (9)
2/18	Arkansas [3]	N	1/-	L	3-4
2/19	Utah [3]	N	1/-	W	6-2
2/19	Portland State [3]	N	1/-	W	3-0
2/20	Utah State [3]	N	1/-	W	13-3 (6)
2/23	CSUN	A	2/-	W	8-0 (5)
2/25	Florida [4]	N	2/4	L	1-4
2/25	Oklahoma [4]	N	2/6	W	3-0
2/26	Tennessee [4]	N	2/8	L	1-7
2/27	Northwestern [4]	N	2/-	W	5-4 (8)
2/27	Ohio State [4]	N	2/-	W	12-5
3/4	BYU [5]	N	6/-	W	5-2
3/4	Baylor [5]	N	6/-	L	1-5
3/5	San Diego State [5]	N	6/-	W	3-1
3/5	Cal Poly [5]	N	6/-	W	4-0
3/11	Sacramento State [6]	N	9/-	W	5-3
3/11	Long Beach State [6]	A	9/-	W	7-3
3/12	Cal State Fullerton [6]	N	9/-	W	11-2 (5)
3/12	BYU [6]	H	9/-	L	4-6
3/13	Saint Mary's [6]	N	9/-	W	12-1 (5)
3/24	Ohio	H	7/-	W	9-1 (5)
3/29	UC Santa Barbara	H	7/-	W	12-2 (5)
3/29	UC Santa Barbara	H	7/-	W	10-4
4/1	Oregon State [1]	H	7/-	W	6-2
4/2	Oregon State [1]	H	7/-	W	9-1 (6)
4/3	Oregon State [1]	H	7/-	W	12-2 (5)
4/6	Loyola Marymount	H	6/-	W	5-4
4/8	Stanford [1]	H	6/13	W	6-5 (14)
4/9	Stanford [1]	H	6/13	L	2-6
4/10	Stanford [1]	H	6/13	L	1-5
4/15	Arizona State [1]	A	9/1	W	4-1
4/16	Arizona State [1]	A	9/1	L	0-2
4/17	Arizona State [1]	A	9/1	L	0-5
4/21	Washington [1]	H	11/9	W	4-0
4/22	Washington [1]	H	11/9	W	5-2
4/23	Washington [1]	H	11/9	L	3-4 (9)
4/29	California [1]	A	8/10	L	2-7
4/30	California [1]	A	8/10	L	1-9 (5)
5/1	California [1]	A	8/10	L	1-2
5/6	Arizona [1]	H	12/11	L	1-5
5/7	Arizona [1]	H	12/11	L	1-7
5/8	Arizona [1]	H	12/11	W	5-1
5/12	Oregon [1]	A	12/14	L	5-6
5/13	Oregon [1]	A	12/14	W	7-4
5/14	Oregon [1]	A	12/14	L	0-5
5/20	Jacksonville [7]	N	14/-	W	2-0
5/21	Florida [7]	A	14/3	L	2-4
5/21	Jacksonville [7]	N	14/-	W	12-4
5/22	Florida [7]	A	14/3	W	3-2
5/22	Florida [7]	A	14/3	L	3-11 (5)

Final NFCA Poll: 19

1 Pac-10 Games
2 Stacy Winsberg Memorial Tournament (Easton Stadium)
3 Louisville Slugger Classic (Henderson/Las Vegas, Nev.)
4 Cathedral City Classic (Cathedral City, Calif.)
5 Campbell/Cartier Classic (San Diego, Calif.)
6 Long Beach Marriott Invitational (Lakewood, Calif.)
7 NCAA Regionals (Gainesville, Fla.)

2010

Overall: 50-11 **Pac-10: 14-7 (2nd)**
Championships Won: NCAA
Head Coach: Kelly Inouye-Perez

Date	Opponent	Site	Rk	W/L	Score
2/13	Florida Atlantic [2]	N	8/-	W	11-0 (5)
2/13	Tennessee [2]	N	8/16	W	11-1 (6)
2/14	Michigan [2]	N	8/4	L	2-4 (13)
2/14	Georgia [2]	N	8/7	W	3-2
2/17	UC Santa Barbara	A	7/-	W	14-0 (5)
2/17	UC Santa Barbara	A	7/-	W	11-1 (6)
2/19	CSUN [3]	H	7/-	W	9-0 (5)
2/19	Cal Poly [3]	H	7/-	W	8-0 (5)
2/20	UC Davis [3]	H	7/-	W	8-0 (6)
2/20	CSUN [3]	H	7/-	W	7-2
2/21	Portland State [3]	H	7/-	W	11-0 (6)
2/24	Cal State Fullerton	H	5/-	W	9-6
2/26	Colorado State [4]	N	5/-	W	4-3
2/26	Texas [4]	N	5/14	W	9-1 (6)
2/27	Baylor [4]	N	5/-	L	5-7
2/27	Northwestern [4]	N	5/23	W	10-5 (8)
2/28	Ohio State [4]	N	5/17	L	0-7
3/3	UC Riverside	A	5/-	L	2-3
3/5	Fresno State [5]	N	5/22	W	5-4
3/6	UTEP [5]	N	5/-	W	6-0
3/10	North Carolina	H	7/23	W	1-0
3/21	Bakersfield	A	5/-	W	8-0 (6)
3/21	Bakersfield	A	5/-	W	7-0
3/23	Cal Poly	A	5/-	W	5-3
3/23	Cal Poly	A	5/-	W	4-1
3/26	Long Beach State	H	5/-	W	11-3 (6)
3/27	UNLV	H	5/-	W	8-0 (5)
3/27	UNLV	H	5/-	W	11-3 (5)
3/28	Loyola Marymount	A	5/-	W	8-2
3/28	Loyola Marymount	A	5/-	W	5-0 (5)
4/1	Washington [1]	A	5/1	W	1-0
4/2	Washington [1]	A	5/1	L	1-3
4/3	Washington [1]	A	5/1	L	2-7
4/9	Arizona State [1]	H	5/9	L	5-8
4/10	Arizona State [1]	H	5/9	L	2-4
4/11	Arizona State [1]	H	5/9	L	1-2
4/16	Oregon State [1]	A	7/-	W	12-0 (5)
4/17	Oregon State [1]	A	7/-	W	4-2
4/18	Oregon State [1]	A	7/-	W	10-6

4/23	Stanford [1]	A	6/10	W	10-0 (5)
4/24	Stanford [1]	A	6/10	W	7-3
4/25	Stanford [1]	A	6/10	W	10-1 (6)
4/30	Oregon [1]	H	5/20	W	11-4
5/1	Oregon [1]	H	5/20	W	10-2 (5)
5/2	Oregon [1]	H	5/20	W	10-2 (6)
5/7	California [1]	H	5/13	W	4-2
5/8	California [1]	H	5/13	W	3-1
5/9	California [1]	H	5/13	L	2-4
5/13	Arizona [1]	A	6/3	W	6-5 (8)
5/14	Arizona [1]	A	6/3	L	3-5
5/15	Arizona [1]	A	6/3	W	6-4
5/21	Saint Mary's [6]	H	6/-	W	11-4
5/22	San Diego State [6]	H	6/-	W	4-3
5/23	Fresno State [6]	H	6/-	W	7-2
5/29	Louisiana-Lafayette [7]	H	6/-	W	10-2 (5)
5/30	Louisiana-Lafayette [7]	H	6/-	W	10-1 (5)
6/3	Florida [8]	N	6/5	W	16-3 (6)
6/4	Hawai'i [8]	N	6/23	W	5-2
6/6	Georgia [8]	N	6/9	W	5-2
6/7	Arizona [9]	N	6/3	W	6-5 (8)
6/8	Arizona [9]	N	6/3	W	15-9

Final NFCA Poll: 1

1 Pac-10 Games
2 Dot Richardson Invitational (Clermont, Fla.)
3 Stacy Winsberg Memorial Tournament (Easton Stadium)
4 Cathedral City Classic (Cathedral City, Calif.)
5 San Diego Classic (San Diego, Calif.)
6 NCAA Regionals (Easton Stadium)
7 NCAA Super Regionals (Easton Stadium)
8 NCAA Women's College World Series (Oklahoma City, Okla.)
9 WCWS Championship Series (Oklahoma City, Okla.)

2009

Overall: 45-11 Pac-10: 16-5 (1st)
Championships Won: Pac-10
Head Coach: Kelly Inouye-Perez

Date	Opponent	Site	Rk	W/L	Score
2/7	Purdue [2]	H	4/-	L	1-2
2/7	Indiana [2]	H	4/-	W	10-2 (5)
2/8	Cal Poly [2]	H	4/-	W	6-1
2/8	San Diego State [2]	H	4/25	W	6-2 (9)
2/13	UNLV [3]	N	4/-	W	9-7
2/13	Northwestern [3]	N	4/13	W	16-10
2/14	Michigan [3]	N	4/6	L	4-7
2/14	Kentucky [3]	N	4/-	W	9-6
2/15	South Dakota State [3]	N	4/-	W	12-0 (5)
2/17	Simon Fraser	H	4/-	W	13-2 (5)
2/20	Alabama [4]	N	6/1	W	4-1
2/21	Massachusetts [4]	N	6/23	W	4-2
2/21	North Carolina State [4]	N	6/-	W	12-1 (5)
2/22	Maryland [4]	N	6/-	W	5-0
2/22	Fresno State [4]	N	6/14	W	10-2 (6)
2/25	Cal State Fullerton	A	4/-	W	6-2
2/27	Utah [5]	N	4/-	W	7-1
2/27	Colorado State [5]	N	4/-	W	4-0
2/28	San Diego State [5]	N	4/-	W	4-3
3/1	Missouri [5]	N	4/12	W	2-1
3/1	San Diego [5]	A	4/-	W	13-0
3/6	Florida International [6]	N	4/-	W	5-3
3/6	Iowa [6]	N	4/-	W	2-1 (8)
3/7	Syracuse [6]	N	4/-	W	11-0 (5)
3/8	Longwood [6]	N	4/-	W	12-2 (6)
3/8	Long Beach State [6]	A	4/-	L	1-2
3/10	Notre Dame	H	4/-	W	3-1
3/24	UC Santa Barbara	H	5/-	W	8-0 (6)
3/24	UC Santa Barbara	H	5/-	L	2-7
3/27	Stanford [1]	A	5/3	W	7-4
3/28	California [1]	A	5/16	L	6-7
3/29	California [1]	A	5/16	L	5-9
4/3	Arizona State [1]	H	7/4	L	0-5
4/4	Arizona [1]	H	7/9	L	2-9
4/5	Arizona [1]	H	7/9	W	3-2
4/10	Washington [1]	H	9/3	W	2-0 (11)
4/11	Washington [1]	H	9/3	W	10-0 (5)
4/17	Oregon State [1]	A	3/-	W	8-1
4/18	Oregon [1]	A	3/-	W	9-2
4/19	Oregon [1]	A	3/-	W	6-0
4/24	Arizona [1]	A	2/7	W	2-1
4/25	Arizona State [1]	A	2/4	W	9-1 (5)
4/26	Arizona State [1]	A	2/4	W	10-4
4/29	Washington [1]	A	2/4	L	0-3
5/1	Oregon [1]	H	2/-	W	8-0 (6)
5/2	Oregon State [1]	H	2/-	W	4-3
5/3	Oregon State [1]	H	2/-	W	9-1 (6)
5/7	California [1]	H	3/12	W	2-1
5/8	Stanford [1]	H	3/2	W	1-0
5/9	Stanford [1]	H	3/2	W	8-0 (6)
5/15	Long Beach State [7]	H	2/-	W	4-2
5/16	Fresno State [7]	H	2/-	W	4-2
5/17	Fresno State [7]	H	2/-	W	9-5
5/23	Missouri [8]	H	2/12	L	1-2
5/24	Missouri [8]	H	2/12	W	5-2
5/24	Missouri [8]	H	2/12	L	1-9 (5)

Final NFCA Poll: 9

1 Pac-10 Games
2 Stacy Winsberg Memorial Tournament (Easton Stadium)
3 Louisville Slugger Classic (Henderson/Las Vegas, Nev.)
4 Cathedral City Classic (Cathedral City, Calif.)
5 San Diego Classic I (San Diego, Calif.)
6 Long Beach State Invitational (Lakewood, Calif.)
7 NCAA Regionals (Easton Stadium)
8 NCAA Super Regionals (Easton Stadium)

2008

Overall: 51-9 Pac-10: 17-4 (2nd)
Head Coach: Kelly Inouye-Perez

Date	Opponent	Site	Rk	W/L	Score
2/8	Nevada [2]	H	14/-	W	10-1 (5)
2/8	Oklahoma [2]	H	14/5	W	6-1
2/9	Santa Clara [2]	H	14/-	W	27-1 (5)
2/9	UC Santa Barbara [2]	H	14/-	W	7-5 (8)
2/10	Oklahoma [2]	H	14/5	L	0-7
2/15	Missouri [3]	N	10/-	W	4-0
2/15	South Carolina [3]	N	10/-	W	6-2
2/16	Illinois [3]	N	10/-	L	2-6
2/16	Portland State [3]	N	10/-	W	7-4
2/17	Wisconsin [3]	N	10/-	W	4-1
2/22	Massachusetts [4]	N	11/-	W	4-2
2/22	Georgia [4]	N	11/19	W	5-2
2/23	Baylor [4]	N	11/10	W	6-1
2/23	Hawai'i [4]	N	11/14	W	3-0
2/24	Northwestern [4]	N	11/2	W	6-2
2/27	Bakersfield	H	7/-	W	3-0
2/29	James Madison [5]	N	7/-	W	8-0 (5)
2/29	San Diego [5]	A	7/-	W	10-0 (6)
3/1	Eastern Michigan [5]	N	7/-	W	8-0 (6)
3/1	San Diego State [5]	N	7/21	W	2-1 (9)
3/2	Saint Peter's [5]	N	7/-	W	10-0 (5)
3/5	UNLV	H	6/-	W	1-0
3/7	Virginia Tech [6]	N	6/24	W	1-0
3/7	Notre Dame [6]	N	6/-	W	3-2
3/8	Rutgers [6]	N	6/-	W	9-0
3/8	Northwestern [6]	N	6/8	W	2-0
3/9	Long Beach State [6]	A	6/-	W	1-0 (8)
3/12	Cal State Fullerton	H	3/-	L	0-1 (8)
3/13	CSUN	H	3/-	W	7-0
3/25	UC Santa Barbara	A	4/-	W	7-2
3/25	UC Santa Barbara	A	4/-	W	8-1
3/28	Oregon State [1]	H	4/-	W	3-0
3/29	Oregon [1]	H	4/-	W	2-0
3/30	Oregon [1]	H	4/-	W	12-0 (5)
4/2	Washington [1]	H	4/25	W	7-6 (8)
4/4	Stanford [1]	H	4/7	W	3-1
4/5	California [1]	H	4/23	W	2-1
4/6	California [1]	H	4/23	W	5-0
4/11	Arizona State [1]	A	4/1	L	0-3
4/12	Arizona [1]	A	4/9	L	0-8 (6)
4/13	Arizona [1]	A	4/9	W	2-1
4/18	Washington [1]	A	5/22	W	2-1
4/19	Washington [1]	A	5/22	W	4-0
4/25	California [1]	A	4/21	W	7-2
4/26	Stanford [1]	A	4/7	W	1-0
4/27	Stanford [1]	A	4/7	W	4-1
5/2	Arizona [1]	H	4/12	W	2-1
5/3	Arizona State [1]	H	4/2	W	5-0
5/4	Arizona State [1]	H	4/2	L	2-5
5/8	Oregon [1]	A	4/-	W	3-1
5/9	Oregon State [1]	A	4/-	L	3-5
5/10	Oregon State [1]	A	4/-	W	5-1
5/16	Cal State Fullerton [7]	H	5/-	W	8-3
5/17	Nevada [7]	H	5/20	W	6-4 (9)
5/18	Nevada [7]	H	5/20	W	4-3
5/24	Georgia [8]	H	5/23	W	6-1
5/25	Georgia [8]	H	5/23	W	6-0
5/29	Arizona [9]	N	5/9	W	1-0
5/30	Arizona State [9]	N	5/2	L	0-4
5/31	Florida [9]	N	5/1	L	0-2

Final NFCA Poll: 5

1 Pac-10 Games
2 Stacy Winsberg Memorial Tournament (Easton Stadium)
3 Louisville Slugger Classic (Henderson/Las Vegas, Nev.)
4 Palm Springs Classic (Cathedral City, Calif.)
5 San Diego Classic I (San Diego, Calif.)
6 Long Beach State Invitational (Lakewood, Calif.)
7 NCAA Regionals (Easton Stadium)
8 NCAA Super Regionals (Easton Stadium)
9 NCAA Women's College World Series (Oklahoma City, Okla.)

2007

Overall: 37-18 Pac-10: 12-9 (T-3rd)
Head Coach: Kelly Inouye-Perez

Date	Opponent	Site	Rk	W/L	Score
2/9	Texas [2]	N	3/17	L	0-1
2/9	Syracuse [2]	N	3/-	W	14-4 (6)
2/10	Texas A&M [2]	N	3/13	L	4-5
2/10	New Mexico [2]	N	3/-	L	1-13 (5)
2/11	Nevada [2]	N	3/-	W	9-1 (5)
2/13	UC Riverside	H	3/-	W	14-0 (5)
2/16	Colorado State [3]	N	9/-	W	10-2 (5)
2/16	Central Florida [3]	N	9/-	W	3-0
2/17	Oklahoma State [3]	N	9/-	L	1-8
2/17	UNLV [3]	N	9/-	W	8-0 (5)
2/18	Wright State [3]	N	9/-	W	12-2 (5)
2/23	Michigan State [4]	N	12/-	W	8-0 (6)
2/23	Tennessee [4]	N	12/-	L	1-6
2/24	Maryland [4]	N	12/-	W	6-0
2/25	Northwestern [4]	N	12/7	W	8-6
2/27	Loyola Marymount	H	12/-	W	5-2
3/2	Long Beach State [5]	H	12/-	W	11-0 (5)
3/2	Illinois State [5]	H	12/-	L	1-2
3/3	Loyola-Chicago [5]	H	12/-	W	3-0
3/3	Florida [5]	H	12/-	W	10-2 (6)
3/4	Loyola-Chicago [5]	H	12/-	W	9-1 (5)
3/7	Cal State Fullerton	A	12/-	W	8-1
3/9	Southern Utah [6]	N	12/-	W	7-2
3/9	Eastern Kentucky [6]	N	12/-	W	8-0 (5)
3/10	Canisius [6]	N	12/-	W	1-0
3/10	Long Beach State [6]	A	12/-	W	12-1 (5)
3/11	Notre Dame [6]	N	12/-	W	9-3
3/13	Southern Utah	H	12/-	W	1-0
3/25	Cal Poly	A	11/-	W	3-0
3/25	Cal Poly	A	11/-	W	1-0
3/27	UC Santa Barbara	H	11/-	L	1-3
3/30	Arizona State [1]	H	11/7	L	0-6
3/31	Arizona [1]	H	11/5	W	2-0
4/1	Arizona [1]	H	11/5	L	2-11
4/6	Washington [1]	H	12/13	W	10-6
4/7	Washington [1]	H	12/13	L	6-8
4/13	Oregon State [1]	A	14/16	L	0-7
4/14	Oregon [1]	A	14/10	W	13-3
4/15	Oregon [1]	A	14/10	W	5-1
4/20	Stanford [1]	A	12/18	L	4-6
4/21	California [1]	A	12/-	W	11-0 (5)
4/22	California [1]	A	12/-	W	5-3
4/25	Washington [1]	A	12/11	L	3-8
4/27	Oregon [1]	H	12/16	W	8-0 (5)
4/28	Oregon State [1]	H	12/13	W	6-3
4/29	Oregon State [1]	H	12/13	W	5-3
5/4	California [1]	H	12/-	L	1-3
5/5	Stanford [1]	H	12/16	W	3-0
5/6	Stanford [1]	H	12/16	L	1-4
5/10	Arizona [1]	A	13/4	W	7-4
5/11	Arizona State [1]	A	13/9	W	4-3
5/12	Arizona State [1]	A	13/9	L	4-7
5/18	Loyola Marymount [7]	H	13/-	W	6-3
5/19	Hawai'i [7]	H	13/12	L	1-3 (8)
5/19	Loyola Marymount [7]	H	13/-	L	2-4

Final NFCA Poll: 18

1 Pac-10 Games
2 ASU Kajikawa Classic (Tempe, Ariz.)
3 Louisville Slugger Classic (Henderson/Las Vegas, Nev.)
4 Palm Springs Classic (Cathedral City, Calif.)
5 Stacy Winsberg Memorial Tournament (Easton Stadium)
6 Long Beach State Invitational (Lakewood, Calif.)
7 NCAA Regionals (Easton Stadium)

2006

Overall: 50-9 Pac-10: 15-5 (1st)
Championships Won: Pac-10
Head Coach: Sue Enquist

Date	Opponent	Site	Rk	W/L	Score
2/9	Sacramento State [2]	N	2/-	W	22-3 (5)
2/9	Cal Poly [2]	N	2/-	W	13-0 (5)
2/10	UC Santa Barbara [2]	N	2/-	W	9-3
2/11	Massachusetts [2]	N	2/-	W	8-0 (6)
2/12	San Diego State [2]	N	2/-	W	2-1
2/15	Long Beach State	A	2/-	L	0-1
2/18	Fresno State	H	2/25	W	2-0
2/19	Fresno State	H	2/25	W	1-0 (10)
2/21	UC Riverside	A	2/-	W	2-0

2/24	Ohio State [3]	N	2/-	W	4-1
2/24	LSU [3]	N	3/20	W	3-1
2/25	Kansas [3]	N	3/-	W	4-3
2/25	Texas A&M [3]	N	3/8	W	5-0
2/26	Oklahoma [3]	N	3/10	W	2-0
3/3	Cal Poly [4]	H	4/-	W	9-1 (5)
3/3	Cal Poly [4]	H	4/-	W	8-0 (5)
3/4	San Jose State [4]	H	4/-	W	8-0 (5)
3/4	San Jose State [4]	H	4/-	W	8-2
3/5	Santa Clara [4]	H	4/-	W	8-2
3/5	Santa Clara [4]	H	4/-	W	8-1
3/8	Cal State Fullerton	H	4/-	W	1-0 (10)
3/10	Mississippi State [5]	N	4/23	W	2-0
3/11	Mercer [5]	N	4/-	W	8-0 (6)
3/11	Syracuse [5]	N	4/-	W	3-0
3/12	Mississippi State [5]	N	4/23	W	3-0
3/12	Long Beach State [5]	A	4/-	W	4-2
3/14	UNLV	H	4/-	W	11-4
3/15	Michigan	H	3/9	W	6-4 (10)
3/25	CSUN	A	1/-	W	1-0
3/26	Northwestern	H	1/18	L	2-3
3/31	Stanford [1]	H	2/6	W	5-4
4/1	California [1]	H	2/8	L	3-10
4/2	California [1]	H	2/8	W	3-1
4/7	Arizona State [1]	A	2/8	W	7-4
4/8	Arizona [1]	A	2/4	W	2-1
4/9	Arizona [1]	A	2/4	W	8-3
4/14	Washington [1]	A	1/14	W	6-0
4/21	Oregon State [1]	H	1/9	L	0-2
4/22	Oregon [1]	H	1/-	W	9-3
4/23	Oregon [1]	H	1/-	W	5-2
4/26	Washington [1]	H	1/14	L	2-3 (12)
4/26	Washington [1]	H	1/14	W	7-6
4/28	Arizona [1]	H	1/3	W	8-2
4/29	Arizona State [1]	H	1/10	W	1-0
4/30	Arizona State [1]	H	1/10	W	3-1
5/5	Oregon [1]	A	1/-	W	7-0
5/6	Oregon State [1]	A	1/5	W	1-0
5/11	California [1]	A	1/6	W	2-0
5/12	Stanford [1]	A	1/10	L	2-3
5/13	Stanford [1]	A	1/10	L	4-5
5/19	Missouri State [6]	H	1/-	W	11-2 (6)
5/20	Long Beach State [6]	H	1/-	W	5-0
5/21	San Diego State [6]	H	1/-	W	7-0
5/27	South Florida [7]	H	1/25	W	2-0
5/28	South Florida [7]	H	1/25	W	3-1
6/1	Tennessee [8]	N	1/5	L	3-4
6/3	Alabama [8]	N	1/4	W	4-1
6/3	Texas [8]	N	1/2	W	2-0
6/4	Northwestern [8]	N	1/11	L	1-3 (8)

Final NFCA Poll: 4

1 Pac-10 Games
2 SDSU Campbell/Cartier Classic (Poway, Calif.)
3 Palm Springs Classic (Cathedral City, Calif.)
4 Stacy Winsberg Memorial Tournament (Easton Stadium)
5 Long Beach State Invitational (Lakewood, Calif.)
6 NCAA Regionals (Easton Stadium)
7 NCAA Super Regionals (Easton Stadium)
8 NCAA Women's College World Series (Oklahoma City, Okla.)

2005

Overall: 40-20 Pac-10: 11-10 (5th)

Head Coach: Sue Enquist

Date	Opponent	Site	Rk	W/L	Score
1/30	UC Santa Barbara	A	2/-	W	5-1
1/30	UC Santa Barbara	A	2/-	W	9-1
2/2	UC Riverside [2]	N	2/-	W	3-0
2/4	Georgia [3]	H	2/7	W	4-3 (8)
2/4	Georgia [3]	H	2/7	W	7-0
2/5	Cal State Fullerton [3]	H	2/-	L	3-4
2/5	Georgia [3]	H	2/7	W	6-0
2/6	Cal State Fullerton [3]	H	2/-	W	6-0
2/13	Syracuse [4]	N	3/-	L	1-2
2/18	Georgia [5]	N	3/16	W	2-0
2/25	Bethune-Cookman [6]	N	3/-	W	5-0
2/25	Notre Dame [6]	N	3/-	W	3-1
2/26	Oklahoma State [6]	N	3/-	L	1-2
2/26	Wisconsin [6]	N	3/-	W	2-0
2/27	Texas [6]	N	3/9	L	0-3 (8)
3/3	Kent State [7]	N	4/-	W	4-1
3/4	Mississippi [7]	N	4/-	L	2-3 (14)
3/4	Iowa State [7]	N	4/-	W	9-0 (5)
3/5	St. John's [7]	N	4/-	W	3-0
3/6	Santa Clara [7]	N	4/-	W	6-5
3/6	Fresno State [7]	A	4/-	W	7-0
3/15	Texas	H	5/11	L	0-1 (8)
3/17	Utah State	H	5/-	W	8-0 (5)
3/17	Utah State	H	5/-	W	8-7
3/29	Cal State Fullerton	A	4/-	W	8-0 (6)
4/1	Oregon State [1]	A	8/16	L	1-2 (8)
4/2	Oregon [1]	A	8/-	L	1-3
4/2	Oregon [1]	A	8/-	L	1-2
4/9	California [1]	A	7/3	L	1-2
4/10	California [1]	A	7/3	W	2-1
4/15	Arizona State [1]	H	12/17	W	4-0
4/16	Arizona [1]	H	12/2	W	9-1 (6)
4/17	Arizona [1]	H	12/2	W	5-4
4/22	Washington [1]	H	13/24	W	4-3
4/23	Washington [1]	H	13/24	L	1-2
4/27	Washington [1]	A	13/24	L	2-3
4/29	California [1]	H	10/2	L	2-3
4/30	Stanford [1]	H	10/7	L	5-7
5/1	Stanford [1]	H	10/7	W	8-0 (5)
5/1	Stanford [1]	H	10/7	L	3-5
5/6	Arizona [1]	A	13/2	W	6-0
5/7	Arizona State [1]	A	13/-	W	6-1
5/8	Arizona State [1]	A	13/-	W	8-0 (5)
5/12	Oregon [1]	H	14/25	L	0-3
5/13	Oregon State [1]	H	14/7	W	9-0 (5)
5/14	Oregon State [1]	H	14/7	W	5-1
5/20	Loyola Marymount [8]	H	12/-	W	6-1
5/21	Cal State Fullerton [8]	H	12/-	L	1-2 (11)
5/21	UNLV [8]	H	12/-	W	4-1
5/22	Cal State Fullerton [8]	H	12/-	W	6-0
5/22	Cal State Fullerton [8]	H	12/-	W	3-1
5/27	Georgia [9]	H	12/8	L	1-4
5/28	Georgia [9]	H	12/8	W	5-4
5/28	Georgia [9]	H	12/8	W	3-2
6/2	California [10]	N	12/2	W	2-1
6/3	Tennessee [10]	N	12/11	W	3-1
6/5	Texas [10]	N	12/7	W	3-0
6/6	Michigan [11]	N	12/1	W	5-0
6/7	Michigan [11]	N	12/1	L	2-5
6/8	Michigan [11]	N	12/1	L	1-4 (10)

Final NFCA Poll: 2

1 Pac-10 Games
2 Game played in Irvine, Calif.
3 Stacy Winsberg Memorial Tournament (Easton Stadium)
4 ASU Kajikawa Classic (Tempe, Ariz.)
5 SDSU Campbell/Cartier Classic (Poway, Calif.)
6 Palm Springs Classic (Cathedral City, Calif.)
7 Bingham Toyota Bulldog Classic (Fresno, Calif.)
8 NCAA Regionals (Easton Stadium)
9 NCAA Super Regionals (Easton Stadium)
10 NCAA Women's College World Series (Oklahoma City, Okla.)
11 WCWS Championship Series (Oklahoma City, Okla.)

2004

Overall: 47-9 Pac-10: 12-8 (4th)

Championships Won: NCAA

Head Coach: Sue Enquist

Date	Opponent	Site	Rk	W/L	Score
2/7	Santa Clara [2]	N	1/-	W	4-0
2/7	Washington [2]	N	1/5	W	5-3
2/8	Long Beach State [2]	A	1/-	W	5-1
2/8	San Diego State [2]	N	1/-	W	6-2
2/13	Nebraska [3]	N	1/12	W	10-1 (5)
2/13	DePaul [3]	N	1/21	W	10-2 (6)
2/14	Portland State [3]	N	1/-	W	5-0
2/14	Wisconsin [3]	N	1/-	W	8-0 (5)
2/15	Michigan [3]	N	1/9	W	3-0
2/20	Baylor [4]	N	1/-	W	9-0 (5)
2/20	Tennessee [4]	N	1/13	W	3-0
2/21	Northwestern [4]	N	1/-	W	5-1
2/21	Penn State [4]	N	1/-	W	5-2
2/28	UC Santa Barbara [5]	H	1/-	W	10-0 (6)
2/28	UC Santa Barbara [5]	H	1/-	W	7-0
2/29	Long Beach State [5]	H	1/-	W	4-0
3/5	Syracuse [6]	N	1/-	W	4-1
3/5	Cal Poly [6]	N	1/-	W	4-0
3/6	San Diego State [6]	A	1/-	W	1-0 (10)
3/7	Nevada [6]	N	1/-	W	3-0
3/7	Cal Poly [6]	N	1/-	W	4-0
3/11	Long Beach State [7]	N	2/-	W	5-1
3/12	North Texas [7]	N	2/-	W	6-0
3/13	Utah [7]	N	2/-	W	7-2
3/13	San Diego State [7]	N	2/-	W	2-0
3/14	Oregon State [7]	N	2/18	L	2-3
3/14	Fresno State [7]	A	2/15	W	2-1 (9)
3/30	Cal State Fullerton	H	2/-	W	4-3
4/3	Arizona [1]	A	2/1	L	5-7
4/4	Arizona [1]	A	2/1	L	4-5
4/9	Washington [1]	A	2/7	L	1-3
4/10	Washington [1]	A	2/7	L	5-6
4/16	Oregon State [1]	H	3/15	W	6-0
4/17	Oregon [1]	H	3/14	L	3-4
4/18	Oregon [1]	H	3/14	W	3-2 (10)
4/23	Stanford [1]	H	3/10	L	0-1
4/24	California [1]	H	3/4	W	5-1
4/25	California [1]	H	3/4	W	3-1
4/30	Oregon [1]	A	3/11	W	2-0
5/1	Oregon State [1]	A	3/18	W	2-0
5/2	Oregon State [1]	A	3/18	W	3-1
5/5	Washington [1]	H	3/6	L	0-1
5/7	California [1]	A	3/4	L	1-2
5/8	Stanford [1]	A	3/7	W	6-2
5/9	Stanford [1]	A	3/7	W	7-1
5/14	Arizona [1]	H	5/1	W	3-2
5/15	Arizona State [1]	H	5/-	W	6-0
5/15	Arizona State [1]	H	5/-	W	10-0 (5)
5/20	Mississippi Valley St. [8]	H	5/-	W	8-0 (5)
5/21	Louisville [8]	H	5/-	W	2-0
5/22	Alabama [8]	H	5/15	W	5-2 (9)
5/23	Alabama [8]	H	5/15	W	7-0
5/27	Stanford [9]	N	5/8	W	8-2
5/28	LSU [9]	N	5/3	W	2-0
5/30	Stanford [9]	N	5/8	W	3-1 (12)
5/31	California [9]	N	5/2	W	3-1

Final NFCA Poll: 1

1 Pac-10 Games
2 Long Beach State Invitational (Lakewood, Calif.)
3 UNLV Classic (Las Vegas, Nev.)
4 Palm Springs Classic (Cathedral City, Calif.)
5 Stacy Winsberg Memorial Tournament (Easton Stadium)
6 SDSU Tournament (San Diego, Calif.)
7 Clovis Auto Row Classic (Fresno, Calif.)
8 NCAA Regionals (Easton Stadium)
9 NCAA Women's College World Series (Oklahoma City, Okla.)

2003

Overall: 54-7 Pac-10: 17-4 (2nd)

Championships Won: NCAA

Head Coach: Sue Enquist

Date	Opponent	Site	Rk	W/L	Score
1/31	Loyola Marymount [2]	H	1/-	W	9-0 (5)
2/1	Cal State Fullerton [2]	H	1/10	L	0-2
2/1	Alabama [2]	H	1/22	W	5-4
2/2	CSUN [2]	H	1/-	W	2-0
2/5	UC Riverside	A	1/-	W	15-0
2/5	UC Riverside	A	1/-	W	20-0 (5)
2/14	South Carolina [3]	N	1/16	W	12-0 (5)
2/14	LSU [3]	N	1/8	W	2-0
2/15	Hawai'i [3]	N	1/-	W	10-2 (6)
2/15	Nebraska [3]	N	1/3	W	5-1
2/16	Utah [3]	N	1/-	W	7-0
2/21	Rutgers [4]	N	1/-	W	8-1
2/21	Florida Atlantic [4]	A	1/-	W	7-0
2/22	Florida International [4]	N	1/-	W	3-0
2/22	Long Island [4]	N	1/-	W	7-0
2/23	Rutgers [4]	N	1/-	W	8-0 (5)
2/26	UC Santa Barbara	A	1/-	W	6-0
2/26	UC Santa Barbara	A	1/-	W	2-0
2/28	Boston College [5]	H	1/-	W	9-0 (5)
2/28	Missouri [5]	H	1/-	W	8-0 (5)
3/1	Missouri [5]	H	1/-	W	5-0
3/1	Boston College [5]	H	1/-	W	10-1 (5)
3/2	Missouri [5]	H	1/-	W	2-0
3/6	BYU [6]	N	1/-	W	6-0
3/7	St. John's [6]	N	1/-	W	8-0 (5)
3/8	Cal Poly [6]	N	1/-	W	5-0
3/9	DePaul [6]	N	1/-	L	0-1
3/9	Fresno State [6]	A	1/-	W	5-0
3/25	Cal State Fullerton	A	1/8	W	11-2 (5)
3/25	Cal State Fullerton	A	1/8	W	8-2
3/28	Stanford [1]	A	1/2	W	5-0
3/29	California [1]	A	1/7	W	3-0
3/30	California [1]	A	1/7	W	4-1 (8)
4/4	Arizona State [1]	H	1/12	W	6-0
4/5	Arizona [1]	H	1/2	L	0-3
4/6	Arizona [1]	H	1/2	L	1-5
4/11	Oregon State [1]	A	2/-	W	6-1
4/12	Oregon [1]	A	2/22	L	4-5
4/13	Oregon [1]	A	2/22	W	9-3
4/18	Washington [1]	H	2/3	W	5-2
4/19	Washington [1]	H	2/3	W	10-0 (6)
4/25	California [1]	H	2/9	W	10-0 (5)
4/26	Stanford [1]	H	2/16	W	1-0
4/27	Stanford [1]	H	2/16	W	3-2 (8)
4/30	Washington [1]	A	2/4	W	11-0
5/2	Oregon [1]	H	2/18	W	4-3
5/4	Oregon State [1]	H	2/-	W	10-2 (6)
5/4	Oregon State [1]	H	2/-	W	9-1 (5)

5/9	Arizona [1]	A	2/1	L	5-7
5/10	Arizona State [1]	A	2/15	W	8-0 (6)
5/10	Arizona State [1]	A	2/15	W	9-0 (5)
5/15	Colgate [7]	N	2/-	W	8-0 (6)
5/16	Fresno State [7]	A	2/-	W	3-0
5/17	Michigan State [7]	N	2/-	W	6-2
5/18	Michigan State [7]	N	2/-	W	5-0
5/22	California [8]	N	2/9	L	3-7 (10)
5/24	Louisiana-Lafayette [8]	N	2/21	W	5-1
5/24	Washington [8]	N	2/8	W	2-1
5/25	Texas [8]	N	2/3	W	3-0
5/25	Texas [8]	N	2/3	W	2-1
5/26	California [8]	N	2/9	W	1-0 (9)

Final NFCA Poll: 1

1 Pac-10 Games
2 Stacy Winsberg Memorial Tournament (Easton Stadium)
3 UNLV Classic (Las Vegas, Nev.)
4 FAU Worth Invitational (Boca Raton, Fla.)
5 Easton Classic (Easton Stadium)
6 Hallowell Chevrolet Softball Classic (Fresno, Calif.)
7 NCAA Regionals (Fresno, Calif.)
8 NCAA Women's College World Series (Oklahoma City, Okla.)

2002

Overall: 55-9 **Pac-10: 18-3 (1st)**
Championships Won: Pac-10
Head Coach: Sue Enquist

Date	Opponent	Site	Rk	W/L	Score
2/1	Louisiana-Monroe [2]	H	2/-	W	8-0 (5)
2/2	San Diego State [2]	H	2/23	W	8-0 (5)
2/3	San Jose State [2]	H	2/-	W	3-0
2/8	Texas Tech [3]	N	1/-	W	11-0 (5)
2/8	Texas A&M [3]	N	1/-	W	9-1 (5)
2/9	Texas [3]	N	1/-	W	14-0 (5)
2/9	Nebraska [3]	N	1/9	W	6-1
2/10	Utah State [3]	N	1/-	W	9-0 (6)
2/10	Texas State [3]	N	1/-	W	4-0
2/15	Texas Tech [4]	N	1/-	W	13-2 (5)
2/15	Alabama [4]	N	1/14	W	9-1
2/16	BYU [4]	N	1/-	W	10-2 (5)
2/16	Nebraska [4]	N	1/4	W	11-2 (5)
2/17	LSU [4]	N	1/5	W	7-0
2/20	UC Riverside	H	1/-	W	14-0 (5)
2/20	UC Riverside	H	1/-	W	6-0
2/23	Long Beach State	A	1/-	L	2-3 (9)
2/23	Long Beach State	A	1/-	W	10-0
2/27	Cal State Fullerton	H	1/11	L	1-3
2/27	Cal State Fullerton	H	1/11	W	5-2
3/1	TAMU-Corpus Christi [5]	H	1/-	W	9-1 (5)
3/1	TAMU-Corpus Christi [5]	H	1/-	W	8-0 (5)
3/2	Purdue [5]	H	1/-	W	4-2
3/2	Purdue [5]	H	1/-	W	3-0
3/3	Florida [5]	H	1/-	W	11-1
3/8	Long Beach State [6]	N	1/-	W	4-1
3/8	UNC Greensboro [6]	N	1/-	W	8-0 (6)
3/8	Iowa [6]	N	1/14	W	4-0
3/9	Virginia [6]	N	1/-	W	2-0
3/9	Iowa [6]	N	1/14	L	0-1
3/9	Virginia [6]	N	1/-	W	3-0
3/13	UC Santa Barbara	H	1/-	W	7-1
3/13	UC Santa Barbara	H	1/-	W	4-0
3/25	Fresno State	H	1/12	W	1-0
3/25	Fresno State	H	1/12	W	7-0
3/29	Washington [1]	A	1/10	W	2-0
3/30	Washington [1]	A	1/10	L	6-9
4/5	Arizona State [1]	A	2/6	L	2-3
4/6	Arizona [1]	A	2/1	L	2-3
4/7	Arizona [1]	A	2/1	W	6-5
4/12	Stanford [1]	H	2/3	W	3-2
4/13	California [1]	H	2/8	W	3-0
4/14	California [1]	H	2/8	W	1-0 (10)
4/19	Oregon State [1]	H	1/16	W	7-0
4/20	Oregon [1]	H	1/-	W	7-0
4/21	Oregon [1]	H	1/-	W	3-1
4/24	Washington [1]	H	1/6	W	5-3
4/26	California [1]	A	1/5	W	3-0
4/27	Stanford [1]	A	1/8	W	13-2 (5)
4/28	Stanford [1]	A	1/8	W	2-0
5/3	Oregon [1]	A	1/-	W	2-1
5/4	Oregon State [1]	A	1/15	W	10-1
5/5	Oregon State [1]	A	1/15	W	8-0
5/10	Arizona [1]	H	1/2	W	4-2
5/11	Arizona State [1]	H	1/4	W	4-1
5/11	Arizona State [1]	H	1/4	W	6-1
5/16	Liberty [7]	N	1/-	W	3-0
5/17	Eastern Kentucky [7]	N	1/-	W	10-0 (5)
5/18	Georgia [7]	N	1/25	W	2-1 (8)
5/19	South Carolina [7]	A	1/-	L	1-2
5/19	South Carolina [7]	A	1/-	W	1-0
5/23	Florida State [8]	N	1/21	L	1-2 (9)
5/25	Oklahoma [8]	N	1/13	W	2-0
5/25	Arizona State [8]	N	1/4	L	1-2

Final NFCA Poll: 5

1 Pac-10 Games
2 Northridge Early Bird Classic (Easton Stadium)
3 Fiesta Bowl Classic (Tempe, Ariz.)
4 UNLV Classic (Las Vegas, Nev.)
5 Stacy Winsberg Memorial Tournament (Easton Stadium)
6 National Invitational Softball Tournament (San Jose, Calif.)
7 NCAA Regionals (Columbia, S.C.)
8 NCAA Women's College World Series (Oklahoma City, Okla.)

2001

Overall: 62-6 **Pac-10: 16-5 (2nd)**
Head Coach: Sue Enquist

Date	Opponent	Site	Rk	W/L	Score
2/3	San Jose State [2]	A	1/-	W	8-0 (5)
2/3	CSUN [2]	N	1/-	W	13-0 (5)
2/3	Cal Poly [2]	N	1/-	W	5-0
2/4	CSUN [2]	N	1/-	W	7-0
2/4	Cal Poly [2]	N	1/-	W	10-2 (6)
2/7	Cal State Fullerton	A	1/11	W	6-0
2/7	Cal State Fullerton	A	1/11	W	18-3 (5)
2/10	San Diego	H	1/-	W	8-0 (6)
2/10	San Diego	H	1/-	W	7-0
2/14	Long Beach State	H	1/-	W	7-0
2/16	Portland State [3]	N	1/-	W	20-0 (5)
2/16	Kansas [3]	N	1/-	W	15-1 (5)
2/17	Wisconsin [3]	N	1/24	W	9-2
2/17	Nebraska [3]	N	1/17	W	6-2
2/18	Florida International [3]	N	1/-	W	10-0 (5)
2/23	Wisconsin [4]	N	1/23	W	12-1 (5)
2/23	Cal State Fullerton [4]	N	1/10	W	4-0
2/24	Texas [4]	A	1/-	W	4-3 (8)
2/25	Wisconsin [4]	N	1/23	W	1-0
2/26	Texas State	A	1/22	W	4-3 (10)
2/26	Texas State	A	1/22	W	3-1
3/2	Colorado State [5]	H	1/-	W	11-3 (6)
3/2	Colorado State [5]	H	1/-	W	2-0
3/3	South Florida [5]	H	1/-	W	10-0 (5)
3/3	South Florida [5]	H	1/-	W	5-3
3/4	UNLV [5]	H	1/-	W	3-0
3/6	UC Riverside	H	1/-	W	10-0 (5)
3/6	UC Riverside	H	1/-	W	4-0
3/8	Colorado State [6]	N	1/-	W	8-1
3/9	Cal Poly [6]	N	1/-	W	9-1 (6)
3/9	DePaul [6]	N	1/10	W	4-0
3/10	New Mexico State [6]	N	1/-	W	4-0
3/10	Oregon State [6]	N	1/15	W	3-2
3/11	Fresno State [6]	A	1/11	W	8-2
3/14	UC Santa Barbara	A	1/-	W	6-1
3/30	Stanford [1]	A	1/4	L	0-1
3/31	California [1]	A	1/5	W	2-1 (9)
4/1	California [1]	A	1/5	W	5-1
4/4	CSUN	A	1/25	W	8-0
4/4	CSUN	A	1/25	W	12-1 (6)
4/6	Arizona State [1]	H	1/8	L	1-6
4/7	Arizona [1]	H	1/2	L	0-4
4/8	Arizona [1]	H	1/2	W	3-0
4/13	Washington [1]	H	1/11	W	5-4 (14)
4/14	Washington [1]	H	1/11	W	4-0
4/20	Oregon State [1]	A	1/16	L	1-2
4/21	Oregon [1]	A	1/-	W	4-3
4/22	Oregon [1]	A	1/-	W	6-3
4/25	UC Riverside	A	2/-	W	12-0 (5)
4/25	UC Riverside	A	2/-	W	8-0 (5)
4/27	California [1]	H	2/4	W	2-0
4/28	Stanford [1]	H	2/3	W	8-0 (5)
4/29	Stanford [1]	H	2/3	W	2-0
5/2	Washington [1]	A	2/12	W	4-3
5/4	Oregon [1]	H	2/-	W	6-4
5/5	Oregon State [1]	H	2/14	W	4-0
5/6	Oregon State [1]	H	2/14	W	4-1
5/11	Arizona [1]	A	2/1	L	0-4
5/12	Arizona State [1]	A	2/9	W	1-0
5/12	Arizona State [1]	A	2/9	W	8-6 (8)
5/17	Coastal Carolina [7]	H	2/-	W	8-0 (5)
5/18	CSUN [7]	H	2/22	W	9-0
5/19	San Diego State [7]	H	2/-	W	3-1
5/20	San Diego State [7]	H	2/-	W	11-0 (5)
5/24	Iowa [8]	N	2/15	W	2-0
5/25	Stanford [8]	N	2/4	W	5-0
5/27	LSU [8]	N	2/3	W	6-0
5/28	Arizona [8]	N	2/1	L	0-1

Final NFCA Poll: 2

1 Pac-10 Games
2 Spartan Early Bird Classic (San Jose, Calif.)
3 UNLV Classic (Las Vegas, Nev.)
4 Texas Invitational (Austin, Tex.)
5 Easton Classic (Easton Stadium)
6 Hallowell Chevrolet Softball Classic (Fresno, Calif.)
7 NCAA Regionals (Easton Stadium)
8 NCAA Women's College World Series (Oklahoma City, Okla.)

2000

Overall: 46-12-1 **Pac-10: 14-7 (3rd)**
Head Coach: Sue Enquist

Date	Opponent	Site	Rk	W/L	Score
2/4	Maryland [2]	N	1/-	W	9-0 (5)
2/4	Tennessee [2]	N	1/-	W	10-0 (5)
2/5	South Florida [2]	A	1/-	W	6-1
2/5	Florida International [2]	N	1/-	W	11-0 (5)
2/6	Tennessee [2]	N	1/-	W	6-0
2/6	Florida Atlantic [2]	N	1/-	W	7-3
2/10	Texas Tech [3]	N	1/-	W	3-2
2/11	Hofstra [3]	N	1/-	W	6-1
2/11	Texas [3]	N	1/19	W	5-4 (8)
2/12	Long Beach State [3]	N	1/15	W	6-0
2/12	Hawai'i [3]	A	1/20	W	9-1
2/13	Hofstra [3]	N	1/-	L	5-10
2/17	Sacramento State [4]	N	1/-	L	1-2
2/18	Pacific [4]	N	1/-	W	9-3
2/18	Michigan [4, 5]	N	1/6	T	4-4 (6)
2/19	Tennessee [4]	N	1/-	W	12-1
2/19	Fresno State [4]	N	1/3	W	5-2 (8)
2/24	CSUN	H	2/-	W	4-0
2/24	CSUN	H	2/-	W	1-0
2/26	Fresno State	H	2/5	W	5-0
2/26	Fresno State	H	2/5	W	3-0
3/3	Loyola Marymount [6]	N	3/-	W	2-0
3/3	San Diego [6]	A	3/-	W	2-0
3/4	Saint Mary's [6]	N	3/-	W	6-0
3/9	Cal Poly [7]	N	3/-	W	7-0
3/10	Texas Tech [7]	N	3/-	W	7-0
3/10	Florida State [7]	N	3/-	W	3-0
3/11	Mississippi [7]	N	3/-	W	4-0
3/11	Illinois State [7]	N	3/-	L	2-3 (8)
3/12	Fresno State [7]	A	3/7	L	0-1
3/31	California [1]	A	3/7	W	6-1
4/1	Stanford [1]	A	3/9	W	1-0
4/2	Stanford [1]	A	3/9	W	8-0 (5)
4/7	Oregon [1]	A	3/22	W	6-0
4/8	Oregon State [1]	A	3/12	W	4-1
4/9	Oregon State [1]	A	3/12	W	8-7
4/14	Arizona [1]	H	3/2	L	4-6
4/15	Arizona State [1]	H	3/4	W	5-1
4/16	Arizona State [1]	H	3/4	L	0-1
4/21	Washington [1]	A	3/1	L	1-3
4/22	Washington [1]	A	3/1	W	1-0
4/28	Stanford [1]	H	3/11	L	1-2 (10)
4/29	California [1]	H	3/9	W	8-0 (6)
4/30	California [1]	H	3/9	W	5-0
5/5	Arizona State [1]	A	3/5	W	2-0
5/6	Arizona [1]	A	3/2	L	9-12 (9)
5/7	Arizona [1]	A	3/2	L	1-9 (5)
5/10	Washington [1]	H	3/1	L	1-4
5/12	Oregon State [1]	H	3/13	W	6-1
5/13	Oregon [1]	H	3/19	W	5-2
5/13	Oregon [1]	H	3/19	W	12-4 (6)
5/18	Canisius [8]	H	3/-	W	8-0 (5)
5/19	Long Beach State [8]	H	3/20	W	10-4
5/20	Florida State [8]	H	3/24	W	6-1
5/21	Florida State [8]	H	3/24	W	7-1
5/25	Alabama [9]	N	3/11	W	4-1
5/26	Washington [9]	N	3/1	W	3-2
5/28	Southern Mississippi [9]	N	3/8	W	6-0
5/29	Oklahoma [9]	N	3/4	L	1-3

Final NFCA Poll: 2

1 Pac-10 Games
2 USF/Louisville Slugger Tournament (Tampa, Fla.)
3 Paradise Softball Classic (Honolulu, Hawaii)
4 SDSU Campbell/Cartier Classic (Poway, Calif.)
5 Game declared a tie after 7th inning was illegally played with international tiebreaker rule
6 Torero Invitational (La Jolla, Calif.)
7 Hallowell Chevrolet Softball Classic (Fresno, Calif.)
8 NCAA Regionals (Easton Stadium)
9 NCAA Women's College World Series (Oklahoma City, Okla.)

1999

Overall: 63-6 **Pac-10: 22-6 (1st)**
Championships Won: NCAA, Pac-10
Head Coach: Sue Enquist

Date	Opponent	Site	Rk	W/L	Score
2/5	Santa Clara	H	3/-	W	14-1 (5)
2/5	Santa Clara	H	3/-	W	3-0
2/12	Mississippi State [2]	N	3/-	W	5-0
2/12	Maryland [2]	N	3/-	W	11-0 (5)
2/13	Utah [2]	N	3/-	W	8-0 (5)
2/13	Texas [2]	N	3/7	W	5-4 (8)
2/14	New Mexico State [2]	N	3/-	W	2-0
2/17	CSUN	H	3/-	W	6-0
2/17	CSUN	H	3/-	W	8-0 (5)
2/19	Kent State [3]	N	3/-	W	9-0 (6)
2/19	Hawai'i [3]	N	3/17	W	10-2
2/20	Pacific [3]	N	3/-	W	9-5
2/20	Florida International [3]	N	3/-	W	5-0
2/21	Portland State [3]	N	3/-	W	13-5 (6)
2/27	Sacramento State	H	3/-	W	8-2
2/27	Sacramento State	H	3/-	W	9-1 (5)
2/28	Long Beach State	A	3/13	W	6-1
2/28	Long Beach State	A	3/13	W	7-0
3/4	DePaul [4]	N	1/6	W	1-0
3/5	Long Beach State [4]	N	1/-	W	7-1
3/5	Oregon State [4]	N	1/-	W	7-3
3/6	Creighton [4]	N	1/-	W	16-4
3/6	Missouri [4]	N	1/-	W	9-0 (6)
3/7	Fresno State [4]	A	1/3	W	2-1
3/12	Mercer [5]	N	1/-	W	8-0 (6)
3/12	Alabama [5]	N	1/-	W	1-0
3/12	Winthrop [5]	N	1/-	W	9-3
3/16	San Diego	H	1/-	W	7-0
3/16	San Diego	H	1/-	W	2-1
3/27	California [1]	H	1/13	W	4-3
3/27	California [1]	H	1/13	W	3-1
3/28	Stanford [1]	H	1/7	W	1-0
3/28	Stanford [1]	H	1/7	W	6-1
3/31	CSUN	A	1/-	W	2-1
3/31	CSUN	A	1/-	W	6-2
4/3	Washington [1]	A	1/4	L	1-4
4/3	Washington [1]	A	1/4	W	7-3
4/10	Arizona [1]	H	1/2	W	6-2
4/10	Arizona [1]	H	1/2	W	3-2
4/11	Arizona State [1]	H	1/7	W	8-0 (5)
4/11	Arizona State [1]	H	1/7	W	6-1
4/14	Loyola Marymount	H	1/-	W	3-0
4/14	Loyola Marymount	H	1/-	W	8-0 (6)
4/17	Oregon [1]	A	1/14	W	6-1
4/17	Oregon [1]	A	1/14	W	16-1 (5)
4/18	Oregon State [1]	A	1/12	W	10-0 (5)
4/18	Oregon State [1]	A	1/12	L	3-5
4/24	California [1]	A	1/13	W	6-2
4/24	California [1]	A	1/13	W	10-2
4/25	Stanford [1]	A	1/12	W	12-1 (5)
4/25	Stanford [1]	A	1/12	W	3-0
5/1	Oregon [1]	H	1/18	W	5-2
5/1	Oregon [1]	H	1/18	L	2-5
5/2	Oregon State [1]	H	1/8	L	3-5
5/2	Oregon State [1]	H	1/8	W	10-1 (5)
5/7	Arizona [1]	A	1/3	L	4-6 (8)
5/7	Arizona [1]	A	1/3	W	8-0 (5)
5/8	Arizona State [1]	A	1/13	W	7-1
5/8	Arizona State [1]	A	1/13	W	4-0
5/15	Washington [1]	H	1/6	W	2-0
5/15	Washington [1]	H	1/6	L	0-1
5/20	Alabama [6]	H	1/-	W	7-0
5/21	Creighton [6]	H	1/-	W	14-0
5/22	Minnesota [6]	H	1/-	W	5-0
5/23	Missouri [6]	H	1/23	W	12-5
5/27	DePaul [7]	N	1/18	W	3-2 (9)
5/28	Fresno State [7]	N	1/2	W	1-0
5/30	DePaul [7]	N	1/18	W	2-1 (8)
5/31	Washington [7]	N	1/6	W	3-2

Final NFCA Poll: 1

1 Pac-10 Games
2 Fiesta Bowl Classic (Tempe, Ariz.)
3 UNLV Softball Classic (Las Vegas, Nev.)
4 Fresno State Classic (Fresno, Calif.)
5 Frost Cutlery Tournament (Chattanooga, Tenn.)
6 NCAA Regionals (Easton Stadium)
7 NCAA Women's College World Series (Oklahoma City, Okla.)

1998

Overall: 18-27 **Pac-10: 8-18 (7th)**
Head Coach: Sue Enquist

Date	Opponent	Site	Rk	W/L	Score
1/24	Saint Mary's	A	-/-	W	7-1
1/24	Saint Mary's	A	-/-	W	5-2 (5)
1/25	Santa Clara	A	-/-	W	4-0
1/25	Santa Clara	A	-/-	W	7-1
1/31	Loyola Marymount	H	-/-	W	5-3
1/31	Loyola Marymount	H	-/-	W	3-0
2/19	Stanford [2]	N	-/-	L	7-8 (9)
2/19	Long Beach State [2]	N	-/14	L	1-3
2/20	Michigan [2]	N	-/4	L	1-3
2/21	LSU [2]	N	-/-	L	1-3
2/21	San Diego State [2]	A	-/-	W	8-0 (5)
2/21	Eastern Michigan [2]	N	-/-	W	3-0
3/6	Tennessee [3]	N	-/-	L	2-3 (8)
3/6	Indiana [3]	N	-/-	L	2-6
3/7	Kansas [3]	N	-/22	W	6-3
3/8	Fresno State [3]	A	-/5	L	2-3 (8)
3/10	Notre Dame	H	-/-	W	4-3 (10)
3/29	Stanford [1]	H	-/14	L	0-2
3/29	Stanford [1]	H	-/14	L	0-3
4/3	Arizona [1]	A	-/1	L	3-16 (5)
4/3	Arizona [1]	A	-/1	L	9-11
4/4	Arizona State [1]	A	-/7	L	1-6
4/4	Arizona State [1]	A	-/7	W	2-0
4/11	Washington [1]	A	-/4	L	1-9 (5)
4/11	Washington [1]	A	-/4	L	1-2
4/15	CSUN	A	-/25	L	0-9 (5)
4/15	CSUN	A	-/25	L	4-5
4/18	Oregon [1]	H	-/23	L	5-6
4/18	Oregon [1]	H	-/23	W	10-4
4/19	Oregon State [1]	H	-/18	L	2-4
4/19	Oregon State [1]	H	-/18	W	6-5
4/25	California [1]	A	-/19	L	1-8
4/25	California [1]	A	-/19	L	0-6
4/26	Stanford [1]	A	-/9	L	2-3
4/26	Stanford [1]	A	-/9	W	1-0
4/28	Washington [1]	H	-/4	W	3-2
4/28	Washington [1]	H	-/4	L	1-7
5/2	Oregon [1]	A	-/-	W	7-4
5/2	Oregon [1]	A	-/-	L	1-3
5/3	Oregon State [1]	A	-/-	W	3-0
5/3	Oregon State [1]	A	-/-	L	0-2
5/9	Arizona [1]	H	-/1	L	0-2
5/9	Arizona [1]	H	-/1	L	0-6
5/10	Arizona State [1]	H	-/16	L	1-2
5/10	Arizona State [1]	H	-/16	W	2-1

Final NFCA Poll: NR

1 Pac-10 Games
2 SDSU Campbell/Cartier Classic (Poway, Calif.)
3 Fresno State Classic (Fresno, Calif.)

1997

Overall: 49-14 **Pac-10: 21-7 (2nd)**
Head Coach: Sue Enquist

Date	Opponent	Site	Rk	W/L	Score
1/29	Loyola Marymount	A	2/-	W	3-0
1/29	Loyola Marymount	A	2/-	W	1-0
2/3	Saint Mary's	H	2/-	W	11-0 (5)
2/3	Saint Mary's	H	2/-	W	13-0 (5)
2/8	Fresno State	A	2/3	L	2-4
2/8	Fresno State	A	2/3	L	3-4
2/11	Long Beach State	H	2/14	W	3-2
2/11	Long Beach State	H	2/14	L	0-2
2/15	California [1]	A	2/8	L	0-7
2/15	California [1]	A	2/8	W	11-1 (5)
2/16	Stanford [1]	A	2/-	W	1-0
2/16	Stanford [1]	A	2/-	W	4-3
2/21	Utah [2]	N	2/-	W	6-0
2/21	South Carolina [2]	N	2/9	W	1-0
2/22	Texas State [2]	N	2/-	W	16-0 (5)
2/22	Utah State [2]	N	2/-	W	3-2 (8)
2/23	UNLV [2]	A	2/13	W	9-1 (5)
2/28	Ball State [3]	N	3/-	W	11-2 (5)
2/28	Illinois-Chicago [3]	N	3/-	W	2-0
2/28	Oregon [3]	N	3/-	W	19-0 (5)
3/1	San Diego State [3]	A	3/-	W	13-0 (5)
3/1	Oklahoma State [3]	N	3/8	W	6-2
3/2	Oregon State [3]	N	3/-	W	5-0
3/2	Loyola Marymount [3]	N	3/-	W	1-0
3/8	CSUN	A	3/18	W	9-2
3/8	CSUN	A	3/18	W	8-3
3/22	Oregon [1]	H	3/-	W	13-1 (5)
3/22	Oregon [1]	H	3/-	W	8-0
3/24	Oregon State [1]	H	3/-	W	5-2
3/24	Oregon State [1]	H	3/-	W	8-0
3/26	Stanford [1]	H	3/-	L	5-6 (10)
3/26	Stanford [1]	H	3/-	W	4-0
3/29	Arizona [1]	H	3/1	L	1-4
3/29	Arizona [1]	H	3/1	W	5-1
4/6	Cal Poly	A	3/9	L	0-1
4/6	Cal Poly	A	3/9	W	8-0
4/9	California [1]	H	3/20	W	6-5
4/9	California [1]	H	3/20	W	3-0 (8)
4/12	Washington [1]	A	3/6	L	6-7
4/12	Washington [1]	A	3/6	W	5-1
4/18	Arizona [1]	A	3/2	L	0-11 (5)
4/18	Arizona [1]	A	3/2	L	6-10
4/20	Arizona State [1]	A	3/11	W	2-0
4/20	Arizona State [1]	A	3/11	W	8-6
4/25	Oregon State [1]	A	4/-	W	1-0
4/25	Oregon State [1]	A	4/-	W	4-0
4/26	Oregon [1]	A	4/-	W	2-0
4/26	Oregon [1]	A	4/-	W	8-4
5/1	Washington [1]	H	4/6	W	11-6
5/1	Washington [1]	H	4/6	L	0-1
5/10	Arizona State [1]	H	5/18	W	5-2
5/10	Arizona State [1]	H	5/18	W	12-0 (5)
5/16	Nicholls State [4]	N	5/-	W	3-0
5/17	Louisiana-Lafayette [4]	A	5/22	L	1-4
5/17	Louisiana-Monroe [4]	N	5/20	W	3-0
5/18	Louisiana-Lafayette [4]	A	5/22	W	9-0 (5)
5/18	Louisiana-Lafayette [4]	A	5/22	W	3-0
5/22	Fresno State [5]	N	5/4	W	2-0 (8)
5/23	Arizona [5]	N	5/1	L	0-2 (14)
5/24	Michigan [5]	N	5/8	W	7-3
5/25	Washington [5]	N	5/6	W	4-3
5/25	Washington [5]	N	5/6	W	1-0
5/26	Arizona [5]	N	5/1	L	2-10 (5)

Final NFCA Poll: 2

1 Pac-10 Games
2 UNLV Classic (Las Vegas, Nev.)
3 SDSU Tournament (Encinitas, Calif.)
4 NCAA Regionals (Lafayette, La.)
5 NCAA Women's College World Series (Oklahoma City, Okla.)

1996

Overall: 47-11 **Pac-10: 20-7 (3rd)**
Co-Head Coach: Sharron Backus & Sue Enquist

Date	Opponent	Site	Rk	W/L	Score
1/27	Loyola Marymount	H	1/-	W	9-0 (5)
1/27	Loyola Marymount	H	1/-	W	5-4
2/4	Stanford [1]	H	1/-	W	2-1
2/4	Stanford [1]	H	1/-	W	11-1 (5)
2/10	California [1]	H	1/10	W	7-0
2/10	California [1]	H	1/10	L	2-5
2/13	UC Santa Barbara	A	1/-	W	1-0
2/13	UC Santa Barbara	A	1/-	W	12-0 (5)
2/24	Fresno State	A	1/3	W	4-1
2/24	Fresno State	A	1/3	L	4-5
3/2	Ohio State [2]	H	1/-	W	9-0 (5)
3/2	Ohio State [2]	H	1/-	W	13-0 (5)
3/3	Oregon State [2]	H	1/-	W	10-2 (6)
3/3	Oregon State [2]	H	1/-	W	11-3 (5)
3/8	Michigan State [3]	N	1/-	W	6-3
3/8	Marshall [3]	N	1/-	W	10-1 (5)
3/8	South Florida [3]	A	1/-	W	8-0 (5)
3/9	Hofstra [3]	N	1/-	W	9-0 (5)
3/9	Indiana State [3]	N	1/-	W	9-0 (5)
3/10	Western Illinois [3]	N	1/-	W	5-1
3/10	Florida State [3]	N	1/13	W	4-0
3/10	Iowa [3]	N	1/-	W	2-1
3/14	Arizona State [1]	H	1/-	L	3-4
3/14	Arizona State [1]	H	1/-	W	3-0
3/23	Oregon [1]	H	3/-	W	4-2
3/23	Oregon [1]	H	3/-	W	4-2
3/24	San Diego State	H	3/-	W	3-1
3/24	San Diego State	H	3/-	W	5-2
3/26	Oregon State [1]	H	3/-	W	8-0
3/26	Oregon State [1]	H	3/-	W	10-1
3/29	Arizona [1]	A	2/1	L	4-5
3/29	Arizona [1]	A	2/1	L	0-5
4/6	Washington [1]	H	3/2	L	1-4
4/6	Washington [1]	H	3/2	W	4-3 (8)
4/13	Arizona [1]	H	3/1	L	3-5
4/13	Arizona [1]	H	3/1	L	1-5
4/20	Arizona State [1]	A	4/24	W	5-0
4/20	Arizona State [1]	A	4/24	W	16-3
4/23	Santa Clara	A	4/-	W	1-0 (8)
4/23	Santa Clara	A	4/-	W	4-2
4/27	Oregon State [1]	A	4/-	W	3-0

4/27	Oregon State [1]	A	4/-	W	10-0 (6)
4/28	Oregon [1]	A	4/-	W	8-1
4/28	Oregon [1]	A	4/-	W	9-5
5/3	Stanford [1]	A	4/-	W	4-2 (10)
5/3	Stanford [1]	A	4/-	W	7-2
5/4	California [1]	A	4/11	W	2-0
5/4	California [1]	A	4/11	W	8-3
5/12	Washington [1]	A	4/1	W	8-5
5/17	Cal State Fullerton [4]	A	4/15	L	1-5
5/18	Missouri State [4]	N	4/-	W	8-2
5/18	CSUN [4]	N	4/6	W	7-5
5/19	Cal State Fullerton [4]	A	4/15	W	14-1 (5)
5/19	Cal State Fullerton [4]	A	4/15	W	7-2
5/23	Michigan [5]	N	4/7	W	2-0
5/24	Arizona [5]	N	4/2	L	0-4
5/25	Louisiana-Lafayette [5]	N	4/5	W	3-2
5/26	Washington [5]	N	4/1	L	2-8

Final NFCA Poll: 3

1 Pac-10 Games
2 Easton/Reebok Invite (Easton Stadium)
3 Speedline/USF Softball Classic (Tampa, Fla.)
4 NCAA Regionals (Fullerton, Calif.)
5 NCAA Women's College World Series (Columbus, Ga.)

1995

Overall: 43-6 **Pac-10: 23-4 (2nd)**
Co-Head Coach: Sharron Backus & Sue Enquist

Date	Opponent	Site	Rk	W/L	Score
2/8	San Diego State	H	2/-	W	6-0
2/11	Arizona State [1]	A	2/-	W	8-0
2/11	Arizona State [1]	A	2/-	W	7-0
2/17	Fresno State [2]	N	2/3	W	4-1
2/17	Long Beach State [2]	N	2/19	W	3-0
2/17	San Diego State [2]	A	2/-	W	6-2
2/18	California [2]	N	2/12	W	9-0 (5)
2/18	Loyola Marymount [2]	N	2/-	W	8-0 (6)
2/18	CSUN [2]	N	2/10	W	7-2
2/19	Washington [2]	N	2/8	W	6-2 (5)
2/22	UC Santa Barbara	H	2/-	W	10-0 (5)
2/22	UC Santa Barbara	H	2/-	W	10-3
2/25	Long Beach State	H	2/19	W	10-2 (5)
2/25	Long Beach State	H	2/19	W	9-0 (5)
3/3	Ohio State [3]	H	2/-	W	5-0 (6)
3/4	Michigan [3]	H	2/10	L	4-5 (8)
3/12	Arizona State [1]	H	2/-	W	8-1
3/12	Arizona State [1]	H	2/-	W	1-0
3/17	Arizona [1]	A	2/1	L	4-11
3/17	Arizona [1]	A	2/1	W	2-0
3/27	Washington [1]	H	2/20	W	5-3 (9)
3/27	Washington [1]	H	2/20	W	6-4
3/28	Oregon State [1]	H	2/-	W	10-0 (6)
3/28	Oregon State [1]	H	2/-	W	12-0 (5)
4/2	San Jose State	A	2/-	W	6-0
4/2	San Jose State	A	2/-	W	15-1 (6)
4/8	Arizona [1]	H	2/1	W	8-5
4/8	Arizona [1]	H	2/1	W	4-2
4/9	Sacramento State	H	2/7	W	2-0
4/9	Sacramento State	H	2/7	W	3-0
4/14	Oregon [1]	A	1/-	W	7-0
4/15	Oregon State [1]	A	1/-	W	13-1 (5)
4/15	Oregon State [1]	A	1/-	W	2-0
4/20	Stanford [1]	H	1/-	W	11-1 (6)
4/20	Stanford [1]	H	1/-	W	10-0 (6)
4/22	California [1]	H	1/10	W	2-0 (8)
4/22	California [1]	H	1/10	W	5-3
4/26	CSUN	H	1/8	W	2-0
4/26	CSUN	H	1/8	L	0-1 (10)
4/29	California [1]	A	1/11	L	0-2
4/30	Stanford [1]	A	1/-	W	11-1 (6)
4/30	Stanford [1]	A	1/-	W	14-1 (5)
5/1	Oregon [1]	A	1/-	W	13-1 (5)
5/1	Oregon [1]	A	1/-	W	5-0
5/2	California [1]	A	1/11	L	2-4
5/7	Washington [1]	A	2/20	W	3-0
5/7	Washington [1]	A	2/20	L	0-1
5/13	Cal Poly	H	2/24	W	7-0
5/13	Cal Poly	H	2/24	W	2-1

Final NFCA Poll: 1

1 Pac-10 Games
2 SDSU Campbell/Cartier Classic (Poway, Calif.)
3 UCLA Easton/Reebok Invitational (Easton Stadium)
Feb. 8-25 games include UCLA's College Sport Magazine preseason ranking.

1994

Overall: 43-14 **Pac-10: 16-6 (2nd)**
Co-Head Coach: Sharron Backus & Sue Enquist

Date	Opponent	Site	W/L	Score
2/12	Arizona State [1]	A	L	1-2
2/12	Arizona State [1]	A	W	4-3
2/15	UC Santa Barbara	A	W	6-0
2/15	UC Santa Barbara	A	W	6-2
2/25	UNLV [2]	A	W	5-0
2/25	South Carolina [2]	N	W	10-2 (6)
2/26	Sacramento State [2]	N	W	2-0
2/27	Hawai'i [2]	N	L	0-1
2/27	South Carolina [2]	N	W	8-1
3/4	California [1]	H	W	2-0
3/4	California [1]	H	W	7-5
3/10	South Florida	A	W	10-0 (5)
3/11	Penn State [3]	N	W	6-0
3/11	Notre Dame [3]	N	W	12-0 (5)
3/11	Illinois-Chicago [3]	N	W	2-0
3/12	Florida State [3]	N	W	3-0
3/12	Robert Morris [3]	N	W	6-2
3/13	South Carolina [3]	N	W	5-0
3/13	Oklahoma [3]	N	W	3-0
3/13	Oklahoma State [3]	N	L	2-8
3/16	Long Beach State	A	W	4-0
3/16	Long Beach State	A	W	4-1
3/20	Oregon State [1]	H	W	9-2
3/20	Oregon State [1]	H	W	2-0
3/28	Washington [1]	H	W	3-1
3/28	Washington [1]	H	W	6-3
3/29	Oregon [1]	H	W	1-0
3/29	Oregon [1]	H	W	2-0
4/2	Arizona [1]	A	L	2-11
4/2	Arizona [1]	A	L	1-7
4/6	CSUN	A	L	1-2
4/6	CSUN	A	L	1-6
4/9	Arizona State [1]	H	W	3-0
4/9	Arizona State [1]	H	W	10-1
4/12	Fresno State	H	L	2-6
4/12	Fresno State	H	W	5-2
4/16	Washington [1]	A	W	4-1
4/16	Washington [1]	A	W	6-1 (8)
4/21	San Jose State	H	W	9-1 (5)
4/21	San Jose State	H	W	6-0
4/30	Arizona [1]	H	L	1-3 (12)
4/30	Arizona [1]	H	L	2-4
5/7	Santa Clara	H	W	8-0 (5)
5/7	Santa Clara	H	W	7-0
5/10	Oregon State [1]	A	W	7-0
5/10	Oregon State [1]	A	W	5-0
5/11	Oregon [1]	A	L	2-3
5/11	Oregon [1]	A	W	2-1
5/20	Georgia State [4]	N	W	2-1
5/21	UNLV [4]	N	L	0-1 (9)
5/21	South Carolina [4]	A	W	3-1
5/22	UNLV [4]	N	W	2-1 (8)
5/22	UNLV [4]	N	W	3-2
5/26	Fresno State [5]	N	L	0-1
5/28	Illinois-Chicago [5]	N	W	9-0 (5)
5/28	Utah [5]	N	W	11-1
5/29	Arizona [5]	N	L	2-5

1 Pac-10 Games
2 UNLV Spring Fling (Las Vegas, Nev.)
3 USF Softball Classic (Tampa, Fla.)
4 NCAA Regionals (Columbia, S.C.)
5 NCAA Women's College World Series (Oklahoma City, Okla.)

1993

Overall: 50-5 **Pac-10: 25-1 (1st)**
Championships Won: Pac-10
Co-Head Coach: Sharron Backus & Sue Enquist

Date	Opponent	Site	W/L	Score
2/11	CSUN	H	L	1-2
2/11	CSUN	H	W	7-2 (6)
2/13	Fresno State	A	W	1-0 (9)
2/13	Fresno State	A	W	2-1 (6)
2/19	UNLV [2]	N	W	3-1
2/19	Utah State [2]	N	W	1-0
2/20	Fresno State [2]	N	W	4-0
2/21	Oklahoma State [2]	N	W	7-0
2/21	Illinois State [2]	N	W	3-0
2/26	Utah [3]	N	W	5-0
2/26	CSUN [3]	N	W	6-0
3/4	UC Santa Barbara	H	W	1-0
3/4	UC Santa Barbara	H	W	3-0
3/6	Cal Poly Pomona	A	L	0-1
3/6	Cal Poly Pomona	A	W	10-0 (6)
3/13	Oregon State [1]	A	W	16-0 (5)
3/13	Oregon State [1]	A	W	7-1
3/18	DePaul	H	W	5-1
3/18	DePaul	H	W	7-0
3/21	Oregon State [1]	H	W	11-1 (6)
3/21	Oregon State [1]	H	W	4-0
3/29	Oregon [1]	H	W	3-0
3/29	Oregon [1]	H	W	2-1
4/3	Arizona State [1]	A	W	3-0
4/3	Arizona State [1]	A	W	6-0
4/4	Arizona [1]	A	L	0-2
4/4	Arizona [1]	A	W	5-1
4/9	Stanford [1]	H	W	12-0 (5)
4/9	Stanford [1]	H	W	21-0 (5)
4/10	California [1]	H	W	1-0 (11)
4/10	California [1]	H	W	5-0
4/13	Long Beach State	H	W	1-0
4/13	Long Beach State	H	W	2-0
4/16	Washington [1]	A	W	1-0
4/16	Washington [1]	A	W	10-2
4/18	Washington [1]	A	W	3-0
4/18	Washington [1]	A	W	4-0
4/24	Arizona State [1]	H	W	9-0
4/24	Arizona State [1]	H	W	1-0
4/25	Arizona [1]	H	W	1-0
4/25	Arizona [1]	H	W	6-5
4/28	Cal Poly Pomona	H	W	2-0
4/28	Cal Poly Pomona	H	W	7-2
5/1	California [1]	A	W	2-0
5/1	California [1]	A	W	4-1
5/2	Stanford [1]	A	W	17-0 (5)
5/2	Stanford [1]	A	W	19-0 (5)
5/21	Cal State Fullerton [4]	H	W	2-1 (9)
5/22	Cal State Fullerton [4]	H	W	1-0
5/27	Connecticut [5]	N	W	3-0
5/29	Oklahoma State [5]	N	L	0-1 (13)
5/29	CSUN [5]	N	W	2-0
5/30	Oklahoma State [5]	N	W	5-0
5/31	Louisiana-Lafayette [5]	N	W	1-0
5/31	Arizona [5]	N	L	0-1

1 Pac-10 Games
2 Arizona State Coke Classic (Phoenix, Ariz.)
3 UNLV Spring Fling (Las Vegas, Nev.)
4 NCAA Regionals (Sunset Field)
5 NCAA Women's College World Series (Oklahoma City, Okla.)

1992

Overall: 54-2 **Pac-10: 14-2 (2nd)**
Championships Won: NCAA
Co-Head Coach: Sharron Backus & Sue Enquist

Date	Opponent	Site	W/L	Score
2/5	CSUN	H	W	3-0
2/5	CSUN	H	W	2-0
2/14	Pacific [2]	N	W	10-0 (5)
2/14	Minnesota [2]	N	W	6-0
2/14	Texas A&M [2]	N	W	5-3
2/15	New Mexico State [2]	N	W	15-0 (5)
2/15	Long Beach State [2]	N	W	3-1
2/16	Ohio State [2]	N	W	1-0
2/20	Minnesota [3]	N	W	1-0
2/20	Saint Mary's [3]	N	W	9-0
2/21	Long Beach State [3]	N	W	4-3
2/21	CSUN [3]	N	W	3-0
2/21	San Diego State [3]	A	W	9-0 (5)
2/22	South Florida [3]	N	W	6-0
2/23	Minnesota [3]	N	W	5-0
2/23	Long Beach State [3]	N	W	4-3
2/29	Long Beach State	A	W	2-0
2/29	Long Beach State	A	W	4-0
3/4	Cal Poly Pomona	A	W	2-0
3/4	Cal Poly Pomona	A	W	6-0
3/7	Arizona State [1]	H	W	6-2
3/7	Arizona State [1]	H	W	1-0
3/24	Oregon State [1]	H	W	1-0 (8)
3/24	Oregon State [1]	H	W	4-0
3/26	San Diego State [4]	N	W	6-1
3/27	New Mexico [4]	N	W	6-0
3/27	Nebraska [4]	N	W	6-1
3/27	Utah State [4]	N	W	1-0 (9)
3/28	California [4]	N	W	6-1
3/28	Kansas [4]	N	W	10-0 (6)
3/29	Kansas [4]	N	W	14-2
4/2	Hawai'i	H	W	2-0
4/2	Hawai'i	H	W	3-0
4/7	Arizona [1]	H	L	0-1
4/7	Arizona [1]	H	W	1-0
4/11	California [1]	A	W	1-0

4/11	California [1]	A	W	3-1 (9)
4/18	Oregon State [1]	A	W	2-0
4/18	Oregon State [1]	A	W	6-0
4/19	Oregon [1]	A	W	4-1
4/19	Oregon [1]	A	W	4-1
4/21	Cal Poly Pomona	H	W	3-0
4/21	Cal Poly Pomona	H	W	17-0
4/25	California [1]	H	W	2-0
4/25	California [1]	H	W	4-3 (12)
4/26	Sacramento State	H	W	4-0
4/26	Sacramento State	H	W	7-0
5/9	Arizona [1]	A	W	1-0
5/9	Arizona [1]	A	L	0-7
5/15	Utah [5]	H	W	1-0
5/16	Utah [5]	H	W	7-2 (10)
5/21	Massachusetts [6]	N	W	4-0
5/23	California [6]	N	W	10-0 (5)
5/24	Fresno State [6]	N	W	4-0
5/24	Massachusetts [6]	N	W	11-1 (5)
5/25	Arizona [6]	N	W	2-0

1 Pac-10 Games
2 Arizona Softball Classic (Tucson, Ariz.)
3 SDSU Spring Classic (Escondido, Calif.)
4 National Invitational Softball Tournament (San Jose, Calif.)
5 NCAA Regionals (Sunset Field)
6 NCAA Women's College World Series (Oklahoma City, Okla.)

1991

Overall: 56-7 Pac-10: 16-4 (1st)
Championships Won: Pac-10
Co-Head Coach: Sharron Backus & Sue Enquist

Date	Opponent	Site	W/L	Score
2/2	UC Santa Barbara	H	W	5-0
2/2	UC Santa Barbara	H	W	2-0
2/6	CSUN	A	W	4-0
2/6	CSUN	A	W	3-0 (6)
2/12	Long Beach State	H	W	1-0
2/12	Long Beach State	H	W	7-0
2/14	New Mexico State [2]	N	W	4-0
2/14	California [2]	N	W	6-3
2/15	Sacramento State [2]	N	W	8-0 (6)
2/15	Pacific [2]	N	W	2-0
2/15	Florida State [2]	N	W	5-2
2/16	Texas-Arlington [2]	N	W	3-0
2/17	Cal State Fullerton [2]	N	W	4-0
2/17	Oregon [2]	N	W	5-1
2/17	Arizona State [2]	N	W	6-0
2/26	Cal Poly Pomona	H	W	1-0
2/26	Cal Poly Pomona	H	W	1-0
3/2	Utah [3]	N	W	5-3
3/2	Iowa State [3]	N	W	9-0 (5)
3/2	UNLV [3]	A	W	1-0 (8)
3/3	Ohio State [3]	N	W	2-0
3/3	Sacramento State [3]	N	W	6-0
3/7	New Mexico	H	W	7-0
3/7	New Mexico	H	W	5-1
3/10	San Diego State	H	W	5-0
3/10	San Diego State	H	W	6-0
3/25	Oregon [1]	H	W	5-0
3/25	Oregon [1]	H	W	10-0 (5)
3/26	Oregon State [1]	H	W	10-0 (5)
3/28	Sacramento State [4]	N	W	8-0
3/28	UC Santa Barbara [4]	N	W	5-4
3/29	Hawai'i [4]	A	W	3-0
3/30	UC Santa Barbara [4]	N	L	0-1 (9)
3/30	Sacramento State [4]	N	W	10-1
4/6	Arizona [1]	H	W	3-0
4/6	Arizona [1]	H	W	5-0
4/8	Arizona State [1]	H	W	3-0
4/8	Arizona State [1]	H	W	2-0
4/12	California [1]	A	L	0-2
4/12	California [1]	A	L	0-1 (11)
4/13	Sacramento State	A	W	1-0
4/13	Sacramento State	A	W	5-1
4/16	Cal Poly Pomona	A	W	3-2
4/16	Cal Poly Pomona	A	W	8-0
4/20	Oregon State [1]	A	W	7-1
4/20	Oregon State [1]	A	W	6-0
4/20	Oregon State [1]	A	W	3-0
4/21	Oregon [1]	A	W	7-0
4/21	Oregon [1]	A	W	4-0
4/26	California [1]	H	W	1-0
4/26	California [1]	H	W	1-0 (8)
5/4	Arizona State [1]	A	L	1-2 (8)
5/4	Arizona State [1]	A	W	4-3
5/5	Arizona [1]	A	W	2-1 (8)
5/5	Arizona [1]	A	L	0-1
5/17	Central Michigan [5]	H	W	4-0
5/18	Central Michigan [5]	H	W	5-0
5/23	Florida State [6]	N	W	1-0
5/24	Arizona [6]	N	L	0-1 (9)
5/25	Missouri [6]	N	W	5-0
5/25	Long Beach State [6]	N	W	1-0 (11)
5/26	Fresno State [6]	N	W	5-1 (13)
5/26	Arizona [6]	N	L	1-5

1 Pac-10 Games
2 Arizona Tournament (Tucson, Ariz.)
3 UNLV Spring Fling Classic (Las Vegas, Nev.)
4 Hawaii Tournament (Honolulu, Hawaii)
5 NCAA Regionals (Sunset Field)
6 NCAA Women's College World Series (Oklahoma City, Okla.)

1990

Overall: 62-7 Pac-10: 16-2 (1st)
Championships Won: NCAA, Pac-10
Co-Head Coach: Sharron Backus & Sue Enquist

Date	Opponent	Site	W/L	Score
2/3	U.S. International	A	W	2-0 (8)
2/3	U.S. International	A	L	2-3
2/10	Cal State Fullerton [2]	A	W	1-0
2/10	Fresno State [2]	N	W	2-1
2/11	Fresno State [2]	N	W	5-1
2/11	Cal State Fullerton [2]	A	L	0-2
2/15	Kansas [3]	N	W	10-2 (6)
2/15	New Mexico State [3]	N	W	2-0
2/16	Toledo [3]	N	W	4-0
2/16	Oklahoma [3]	N	W	7-1
2/16	Utah [3]	N	W	11-0 (5)
2/17	Arizona State [3]	N	W	1-0
2/17	Cal State Fullerton [3]	N	L	0-5
2/18	Utah [3]	N	W	3-0
2/18	Long Beach State [3]	N	W	7-2
2/18	Oregon [3]	N	W	2-0
2/23	Long Beach State	A	W	5-0
2/23	Long Beach State	A	W	1-0
2/25	San Diego State	A	W	5-1
2/25	San Diego State	A	W	5-0
2/27	Cal Poly Pomona	H	W	4-0
2/27	Cal Poly Pomona	H	W	2-0
3/2	San Diego State [4]	N	W	4-0
3/2	CSUN [4]	N	W	2-1
3/2	Southern Utah [4]	N	W	11-0 (6)
3/3	Utah [4]	N	L	1-3
3/3	Sacramento State [4]	N	W	2-0
3/4	Southern Utah [4]	N	W	3-1
3/4	Cal Poly Pomona [4]	N	W	2-1
3/14	Hawai'i	H	W	3-0
3/14	Hawai'i	H	W	5-0
3/26	Oregon State [1]	H	W	5-0
3/26	Oregon State [1]	H	W	4-0
3/27	Oregon [1]	H	W	1-0
3/27	Oregon [1]	H	L	0-3 (8)
3/31	California [1]	A	W	2-0
3/31	California [1]	A	W	2-1
4/1	Santa Clara	A	W	2-0
4/1	Santa Clara	A	W	1-0
4/7	Arizona State [1]	H	W	6-1
4/7	Arizona State [1]	H	W	2-0
4/8	San Jose State	H	W	1-0
4/8	San Jose State	H	W	1-0 (10)
4/10	Cal Poly Pomona	A	W	5-0
4/10	Cal Poly Pomona	A	W	2-0
4/13	California [1]	H	W	1-0 (10)
4/13	California [1]	H	W	1-0
4/18	Arizona [1]	H	W	5-0
4/18	Arizona [1]	H	W	2-0
4/21	Oregon State [1]	A	W	4-0
4/21	Oregon State [1]	A	W	10-0 (5)
4/25	Cal State Fullerton	H	W	5-0
4/25	Cal State Fullerton	H	W	1-0
4/28	Sacramento State	H	W	6-1
4/28	Sacramento State	H	W	3-0
5/3	Arizona State [1]	A	W	2-0
5/3	Arizona State [1]	A	W	4-0
5/5	Arizona [1]	A	L	2-3
5/5	Arizona [1]	A	W	3-2
5/9	U.S. International	H	W	10-1
5/9	U.S. International	H	W	6-1
5/18	Northern Iowa [5]	H	W	2-0
5/19	Northern Iowa [5]	H	W	4-0
5/23	Kent State [6]	N	W	4-0
5/25	Long Beach State [6]	N	W	6-0
5/26	Oklahoma State [6]	N	W	2-1
5/27	Florida State [6]	N	W	3-0
5/27	Fresno State [6]	N	L	0-1
5/28	Fresno State [6]	N	W	2-0

1 Pac-10 Games
2 Big West/Pac-10 Showdown (Fullerton, Calif.)
3 Arizona Tournament (Tucson, Ariz.)
4 UNLV Spring Fling Classic (Las Vegas, Nev.)
5 NCAA Regionals (Sunset Field)
6 NCAA Women's College World Series (Oklahoma City, Okla.)

1989

Overall: 48-4 Pac-10: 18-2 (1st)
Championships Won: NCAA, Pac-10
Co-Head Coach: Sharron Backus & Sue Enquist

Date	Opponent	Site	W/L	Score
2/2	Saint Mary's	H	W	10-0 (6)
2/2	Saint Mary's	H	W	8-0
2/6	San Francisco	H	W	9-0
2/6	San Francisco	H	W	11-0 (5)
2/18	UC Santa Barbara	A	W	4-0
2/18	UC Santa Barbara	A	W	2-0 (8)
2/24	U.S. International [2]	N	W	1-0
2/24	San Francisco [2]	N	W	9-0
2/26	Fresno State [2]	A	L	0-2
3/1	Long Beach State	H	W	5-0
3/1	Long Beach State	H	W	2-0
3/6	Cal Poly Pomona	H	W	2-1 (11)
3/6	Cal Poly Pomona	H	W	2-1
3/10	California [1]	H	W	1-0
3/10	California [1]	H	W	2-0
3/11	Arizona [1]	H	W	2-1
3/11	Arizona [1]	H	W	6-2
3/27	Oregon State [1]	H	W	3-0
3/27	Oregon State [1]	H	W	6-0
3/30	Oregon [1]	H	W	1-0
3/30	Oregon [1]	H	L	0-1
4/1	Saint Mary's	A	W	1-0
4/1	Saint Mary's	A	W	6-0
4/2	California [1]	A	W	7-2
4/2	California [1]	A	W	2-0
4/12	Cal Poly Pomona	A	W	4-1
4/12	Cal Poly Pomona	A	W	1-0 (8)
4/15	U.S. International	H	W	8-0
4/15	U.S. International	H	W	8-0
4/16	Fresno State	H	W	2-1
4/16	Fresno State	H	W	2-1
4/21	Arizona State [1]	A	W	4-0
4/21	Arizona State [1]	A	W	1-0
4/22	Arizona [1]	A	W	4-2
4/22	Arizona [1]	A	L	1-2
4/25	Cal State Fullerton	A	L	6-7 (15)
4/25	Cal State Fullerton	A	W	2-1 (9)
4/29	U.S. International	A	W	8-0
4/29	U.S. International	A	W	12-0
5/5	Oregon State [1]	A	W	2-0
5/5	Oregon State [1]	A	W	6-0
5/6	Oregon [1]	A	W	3-2
5/6	Oregon [1]	A	W	2-0
5/13	Arizona State [1]	H	W	1-0 (8)
5/13	Arizona State [1]	H	W	4-1
5/19	Long Beach State [3]	H	W	5-1
5/20	Long Beach State [3]	H	W	3-0
5/24	South Carolina [4]	N	W	3-0
5/26	Cal Poly Pomona [4]	N	W	9-0
5/27	Oklahoma State [4]	N	W	2-1
5/27	Arizona [4]	N	W	3-0
5/28	Fresno State [4]	N	W	1-0

1 Pac-10 Games
2 Fresno State Invitational (Fresno, Calif.)
3 NCAA Regionals (Sunset Field)
4 NCAA Women's College World Series (Sunnyvale, Calif.)

1988

Overall: 53-8 Pac-10: 15-3 (1st)
Championships Won: NCAA, Pac-10
Head Coach: Sharron Backus

Date	Opponent	Site	W/L	Score
2/12	UC Santa Barbara	A	W	4-0
2/12	UC Santa Barbara	A	W	5-0 (3)
2/14	Fresno State	A	W	5-1
2/14	Fresno State	A	W	5-3
2/20	U.S. International	H	L	0-1 (10)
2/20	U.S. International	H	W	4-0
2/24	UC Santa Barbara	H	W	8-2
2/24	UC Santa Barbara	H	W	2-1
2/27	California [1]	A	W	6-0
2/27	California [1]	A	W	2-0
2/28	San Francisco	A	W	9-1

2/28	San Francisco	A	W	8-0
3/2	Long Beach State	A	W	1-0 (8)
3/2	Long Beach State	A	L	0-2
3/5	Cal Poly Pomona	H	W	1-0 (13)
3/5	Cal Poly Pomona	H	W	3-1
3/11	Western Illinois	H	W	3-0
3/11	Western Illinois	H	W	1-0
3/20	Oregon [1]	H	W	1-0
3/20	Oregon [1]	H	L	0-2
3/21	Oregon State [1]	H	W	2-1 (10)
3/21	Oregon State [1]	H	W	8-1
3/25	Creighton [2]	N	W	9-0
3/25	Northwestern [2]	N	W	4-1
3/25	Adelphi [2]	N	W	1-0
3/26	New Mexico [2]	N	W	4-0
3/26	California [2]	N	W	1-0
3/27	Adelphi [2]	N	W	1-0
3/27	Nebraska [2]	N	W	9-0
3/29	Nevada	H	W	14-0 (5)
3/29	Nevada	H	W	12-1 (5)
3/30	Northwestern	H	W	5-1
3/30	Northwestern	H	W	2-0
4/2	Arizona State [1]	A	W	14-1 (6)
4/2	Arizona State [1]	A	W	1-0
4/4	Arizona [1]	A	W	1-0
4/4	Arizona [1]	A	L	0-1 (10)
4/8	Cal State Fullerton	H	W	6-1
4/8	Cal State Fullerton	H	L	4-6
4/13	Hawai'i	H	W	8-0
4/13	Hawai'i	H	W	5-0
4/16	U.S. International	A	W	1-0
4/16	U.S. International	A	W	3-1
4/22	Arizona State [1]	H	W	3-0
4/22	Arizona State [1]	H	W	4-3
4/25	Arizona [1]	H	W	1-0
4/25	Arizona [1]	H	W	2-0
5/6	California [1]	H	W	4-0
5/6	California [1]	H	L	0-1 (9)
5/7	Oregon [1]	A	W	3-2 (10)
5/7	Oregon [1]	A	W	5-1
5/14	Cal Poly Pomona	A	L	1-2
5/14	Cal Poly Pomona	A	W	1-0
5/20	Cal State Fullerton [3]	H	W	3-0
5/21	Cal State Fullerton [3]	H	W	2-0
5/25	Northern Illinois [4]	N	W	1-0
5/27	Fresno State [4]	N	W	6-1
5/28	Arizona [4]	N	W	5-0
5/28	Cal Poly Pomona [4]	N	W	4-1
5/29	Fresno State [4]	N	L	1-2
5/29	Fresno State [4]	N	W	3-0

1 Pac-10 Games
2 National Invitational Softball Tournament (San Jose, Calif.)
3 NCAA Regionals (Sunset Field)
4 NCAA Women's College World Series (Sunnyvale, Calif.)

1987

Overall: 50-10 **Pac-10: 7-3 (2nd)**
Head Coach: Sharron Backus

Date	Opponent	Site	W/L	Score
2/11	Loyola Marymount	A	W	10-0 (5)
2/11	Loyola Marymount	A	W	12-0
2/20	U.S. International	A	W	8-0
2/20	U.S. International	A	W	7-1
2/25	UC Santa Barbara	H	W	2-1
2/25	UC Santa Barbara	H	W	2-1
2/27	San Diego State	H	W	4-0
2/27	San Diego State	H	W	3-0
3/4	Pacific	H	W	1-0
3/4	Pacific	H	W	6-2
3/6	Colorado State [2]	N	W	4-0
3/6	Nevada [2]	N	W	5-2
3/6	UNLV [2]	A	W	9-0
3/8	Oregon [2]	N	W	7-0
3/23	Utah State	H	L	0-2
3/23	Utah State	H	W	3-2
3/25	Michigan	H	W	10-2
3/25	Michigan	H	W	4-0
3/27	Oklahoma State [3]	N	W	2-0
3/27	New Mexico [3]	N	W	3-0
3/27	Santa Clara [3]	N	W	8-1
3/28	Utah [3]	N	W	6-0
3/28	California [3]	N	W	3-1
3/29	Nebraska [3]	N	L	1-3
3/31	Long Beach State	H	W	4-0
3/31	Long Beach State	H	W	4-0
4/3	Northwestern	H	L	0-2
4/3	Northwestern	H	W	3-2 (8)
4/5	Fresno State	H	W	5-0
4/5	Fresno State	H	W	3-0
4/10	California [1]	A	L	0-3
4/10	California [1]	A	L	0-1
4/12	Nevada	H	W	3-0
4/12	Nevada	H	W	7-0
4/15	Cal Poly Pomona	A	W	6-2 (10)
4/15	Cal Poly Pomona	A	L	3-4 (10)
4/18	U.S. International	H	W	2-0
4/18	U.S. International	H	W	1-0 (8)
4/23	Cal State Fullerton	A	W	3-1
4/23	Cal State Fullerton	A	L	0-2
4/26	Oregon State [1]	A	W	3-1
4/26	Oregon State [1]	A	W	4-0
4/27	Oregon [1]	A	W	6-3
4/27	Oregon [1]	A	W	2-0
4/30	Arizona [1]	H	W	1-0
4/30	Arizona [1]	H	L	1-2
5/2	Arizona State [1]	H	W	3-0
5/2	Arizona State [1]	H	W	2-0
5/4	Cal Poly Pomona	H	W	6-0
5/4	Cal Poly Pomona	H	W	2-1
5/6	Loyola Marymount	H	W	8-1
5/6	Loyola Marymount	H	W	10-0 (5)
5/15	Long Beach State [4]	H	W	1-0
5/16	Long Beach State [4]	H	W	2-0
5/20	Arizona State [5]	N	W	1-0 (9)
5/22	Nebraska [5]	N	W	3-0
5/23	Texas A&M [5]	N	W	1-0
5/23	Cal State Fullerton [5]	N	W	1-0
5/24	Texas A&M [5]	N	L	0-1
5/24	Texas A&M [5]	N	L	1-4

1 Pac-10 Games
2 UNLV Softball Classic (Las Vegas, Nev.)
3 National Invitational Softball Tournament (San Jose, Calif.)
4 NCAA Regionals (Sunset Field)
5 NCAA Women's College World Series (Omaha, Neb.)

1986

Overall: 28-15 **PacWest: 10-2 (1st)**
Championships Won: PacWest
Head Coach: Sharron Backus

Date	Opponent	Site	W/L	Score
2/20	CSU Dominguez Hills	A	W	1-0
2/20	CSU Dominguez Hills	A	W	2-1 (11)
2/22	Cal Poly Pomona	H	L	0-3
2/22	Cal Poly Pomona	H	L	2-3
2/26	Long Beach State	A	L	1-3
2/26	Long Beach State	A	L	1-2 (8)
3/1	Stanford [1]	A	W	2-0
3/1	Stanford [1]	A	W	6-0
3/2	San Francisco State	A	W	16-0 (5)
3/2	San Francisco State	A	W	19-0 (5)
3/6	South Florida [2]	N	W	6-5 (8)
3/7	Wichita State [2]	N	W	1-0
3/7	UNLV [2]	A	W	10-2
3/7	Oregon [2]	N	W	4-0
3/8	Oklahoma State [2]	N	L	2-3 (10)
3/9	Cal State Fullerton [2]	N	L	1-2 (10)
3/15	Texas A&M	H	L	0-1 (10)
4/4	Arizona State [1]	H	W	3-1
4/4	Arizona State [1]	H	W	3-0
4/5	Arizona [1]	H	L	1-2
4/9	UC Santa Barbara	H	W	4-0
4/9	UC Santa Barbara	H	W	1-0
4/12	U.S. International	A	L	0-1
4/12	U.S. International	A	L	2-3
4/14	UNLV	H	W	1-0
4/14	UNLV	H	W	3-0
4/15	Arizona [1]	H	L	0-2
4/19	Cal Poly Pomona	A	W	1-0
4/19	Cal Poly Pomona	A	L	1-5
4/23	UC Santa Barbara	A	L	0-1
4/23	UC Santa Barbara	A	W	6-0
4/24	Stanford [1]	H	W	1-0
4/24	Stanford [1]	H	W	1-0
4/26	Cal State Fullerton	H	L	2-3
4/26	Cal State Fullerton	H	W	6-0
4/29	Hawai'i	H	W	7-0
4/29	Hawai'i	H	L	3-4
5/2	Arizona [1]	A	W	5-0
5/2	Arizona [1]	A	W	4-0
5/3	Arizona State [1]	A	W	6-2
5/3	Arizona State [1]	A	W	4-1
5/10	U.S. International	H	W	5-0
5/10	U.S. International	H	W	5-0

1 PacWest Games
2 UNLV Softball Classic (Las Vegas, Nev.)

1985

Overall: 41-9 **WCAA: 9-3 (2nd)**
Championships Won: NCAA
Head Coach: Sharron Backus

Date	Opponent	Site	W/L	Score
2/12	Chapman	H	W	3-0
2/12	Chapman	H	W	2-0
2/15	Cal Poly	H	W	2-0
2/15	Cal Poly	H	W	4-0
2/19	CSU Dominguez Hills	H	W	2-0
2/19	CSU Dominguez Hills	H	W	1-0
2/23	CSUN	A	W	1-0 (8)
2/23	CSUN	A	W	7-1
3/10	UNLV	H	W	2-0
3/24	Oregon State	H	W	3-0
3/24	Oregon State	H	W	3-0
3/29	Hawai'i [2]	A	L	0-1
3/30	Oregon [2]	N	W	1-0 (9)
3/31	Pacific [2]	N	W	7-2
3/31	UC Santa Barbara [2]	N	W	4-0 (6)
4/3	Stanford [1]	A	W	6-0
4/3	Stanford [1]	A	W	6-0
4/5	Oregon State [3]	N	W	1-0
4/6	San Francisco [3]	N	W	3-1
4/7	California [3]	A	W	2-1 (8)
4/7	Oregon State [3]	N	W	2-0
4/9	Long Beach State [1]	H	W	1-0
4/9	Long Beach State [1]	H	W	2-0
4/13	Cal Poly Pomona	A	L	0-1 (8)
4/13	Cal Poly Pomona	A	L	0-1
4/23	San Diego State [1]	H	W	1-0
4/23	San Diego State [1]	H	W	3-0
4/26	UC Santa Barbara [4]	N	W	2-0
4/26	UC Santa Barbara [4]	N	W	6-0
4/27	UC Santa Barbara	A	W	6-0
4/27	UC Santa Barbara	A	W	3-0
4/29	U.S. International	A	W	1-0 (8)
4/29	U.S. International	A	W	3-0
5/3	Arizona State [1]	A	L	1-3
5/3	Arizona State [1]	A	W	1-0
5/4	Arizona [1]	A	W	3-0
5/4	Arizona [1]	A	W	1-0
5/7	Cal Poly Pomona	H	W	1-0
5/7	Cal Poly Pomona	H	L	0-1 (8)
5/11	Cal State Fullerton [1]	A	L	1-2
5/11	Cal State Fullerton [1]	A	L	0-1
5/16	Pacific [5]	N	L	1-3
5/17	Pacific [5]	N	W	3-0
5/17	Pacific [5]	N	W	2-0
5/22	Utah [6]	N	W	1-0
5/24	Cal State Fullerton [6]	N	L	0-2
5/25	Northwestern [6]	N	W	1-0
5/25	Nebraska [6]	N	W	3-0
5/26	Cal State Fullerton [6]	N	W	1-0
5/26	Nebraska [6]	N	W	2-1 (9)

1 WCAA Games
2 Hawaii Tournament (Honolulu, Hawaii)
3 Cal Invitational (Berkeley, Calif.)
4 Games played in Santa Maria, Calif.
5 NCAA Regionals (Santa Maria, Calif.)
6 NCAA Women's College World Series (Omaha, Neb.)

1984

Overall: 45-6-1 **WCAA: 7-3 (1st)**
Championships Won: NCAA, WCAA
Head Coach: Sharron Backus

Date	Opponent	Site	W/L	Score
2/21	CSUN	H	L	0-1
2/21	CSUN	H	W	5-2
2/24	Michigan	H	W	2-0
2/24	Michigan	H	W	7-1
2/28	UC Santa Barbara	A	W	4-1
2/28	UC Santa Barbara	A	W	9-0
2/29	U.S. International	H	W	3-0
2/29	U.S. International	H	W	3-0
3/6	CSU Dominguez Hills	A	W	2-0
3/6	CSU Dominguez Hills	A	W	2-0
3/8	Pacific	H	W	2-0
3/8	Pacific	H	W	3-0
3/10	San Diego State	H	W	3-0
3/10	San Diego State	H	W	2-0 (8)
3/13	Long Beach State	H	W	1-0 (8)
3/13	Long Beach State	H	W	1-0
3/16	Creighton	H	W	1-0 (14)
3/16	Creighton	H	W	2-0

3/26	California	H	W	1-0
3/26	California	H	W	4-0
3/30	Arizona [1]	H	W	1-0 (10)
3/30	Arizona [1]	H	W	1-0
3/31	Arizona State [1]	H	L	1-2
3/31	Arizona State [1]	H	W	1-0
4/3	Cal Poly Pomona	H	W	1-0 (10)
4/3	Cal Poly Pomona	H	W	1-0
4/6	Chapman	A	W	1-0
4/6	Chapman	A	W	6-1
4/10	Long Beach State [1]	N	L	0-1 (11)
4/10	Long Beach State [1]	N	W	2-1
4/13	Northern Colorado [2]	N	W	6-0
4/13	Northern Colorado [2]	N	W	5-0
4/14	Utah State [2]	N	W	3-0
4/14	Utah State [2]	N	L	0-2
4/15	New Mexico [2]	N	W	3-1
4/15	New Mexico [2]	N	W	3-0
4/19	UC Santa Barbara	H	W	2-0
4/19	UC Santa Barbara	H	W	3-0
4/21	Cal Poly Pomona	A	W	1-0 (13)
4/21	Cal Poly Pomona [3]	A	T	0-0 (8)
4/24	San Diego State [1]	A	W	2-0
4/24	San Diego State [1]	A	W	2-0
5/7	Cal State Fullerton [1]	H	L	4-5
5/7	Cal State Fullerton [1]	H	W	2-0 (8)
5/17	Arizona State [4]	H	W	1-0
5/18	Arizona State [4]	H	W	3-0
5/23	Utah State [5]	N	W	6-0
5/26	Northwestern [5]	N	W	1-0 (9)
5/28	Texas A&M [5]	N	L	0-2
5/28	Nebraska [5]	N	W	1-0
5/29	Texas A&M [5]	N	W	1-0
5/29	Texas A&M [5]	N	W	1-0 (13)

1 WCAA Games
2 New Mexico Invitational (Las Cruces, N.M.)
3 Game called due to darkness
4 NCAA Regionals (Mayfair Park)
5 NCAA Women's College World Series (Omaha, Neb.)

1983

Overall: 40-7 **WCAA: 17-3 (1st)**
Championships Won: WCAA
Head Coach: Sharron Backus

Date	Opponent	Site	W/L	Score
2/16	CSU Dominguez Hills	H	W	6-0
2/16	CSU Dominguez Hills	H	W	1-0
2/23	CSUN	A	W	4-0
2/23	CSUN	A	W	3-0 (8)
3/7	Creighton	H	W	7-0
3/7	Creighton	H	W	1-0 (11)
3/9	UC Santa Barbara	H	W	1-0
3/9	UC Santa Barbara	H	W	4-0
3/12	Cal Poly Pomona	A	W	2-0 (9)
3/12	Cal Poly Pomona	A	L	2-3
4/1	Arizona State [1]	A	L	1-2 (8)
4/1	Arizona State [1]	A	W	2-0
4/2	Arizona [1]	A	W	4-0
4/2	Arizona [1]	A	W	5-0
4/5	Cal State Fullerton [1]	H	W	4-1
4/5	Cal State Fullerton [1]	H	L	0-5
4/8	Idaho State [2]	N	W	1-0 (8)
4/8	San Francisco [2]	N	W	4-0
4/9	Oregon State [2]	N	W	1-0
4/10	U.S. International [2]	N	L	0-2
4/12	Long Beach State [1]	H	W	8-0
4/12	Long Beach State [1]	H	W	2-1
4/15	San Diego State [1]	A	W	1-0
4/15	San Diego State [1]	A	W	2-0
4/16	U.S. International	A	W	4-0
4/16	U.S. International	A	W	5-0
4/19	Cal Poly Pomona	H	W	2-0
4/19	Cal Poly Pomona	H	W	2-0
4/26	UC Santa Barbara	A	W	4-0
4/26	UC Santa Barbara	A	W	3-1
4/30	Arizona State [1]	H	W	3-0
4/30	Arizona State [1]	H	W	1-0
5/1	Arizona [1]	H	W	1-0
5/1	Arizona [1]	H	W	1-0 (8)
5/3	Cal State Fullerton [1]	A	L	0-1
5/3	Cal State Fullerton [1]	A	W	1-0
5/5	Long Beach State [1]	A	W	5-1
5/5	Long Beach State [1]	A	W	3-0
5/6	San Diego State [1]	H	W	1-0 (12)
5/6	San Diego State [1]	H	W	1-0
5/13	Rhode Island [3]	A	W	1-0 (9)
5/14	Rhode Island [3]	A	W	1-0 (12)
5/26	Missouri [4]	N	W	1-0
5/26	Louisiana Tech [4]	N	W	8-0
5/28	Cal State Fullerton [4]	N	L	1-6
5/28	South Carolina [4]	N	W	2-1 (17)
5/29	Texas A&M [4]	N	L	0-1 (14)

1 WCAA Games
2 Pacific Tournament (Stockton, Calif.)
3 NCAA Regionals (Kingston, R.I.)
4 NCAA Women's College World Series (Omaha, Neb.)

1982

Overall: 33-7-2 **WCAA: 15-4-1 (2nd)**
Championships Won: NCAA
Head Coach: Sharron Backus

Date	Opponent	Site	W/L	Score
2/23	CSUN	H	L	0-1
2/23	CSUN	H	W	3-0
3/6	San Diego State [1]	H	W	4-0
3/6	San Diego State [1]	H	W	2-1
3/8	Creighton	H	L	2-3
3/8	Creighton	H	W	1-0
3/9	Cal Poly Pomona	H	L	1-2 (9)
3/9	Cal Poly Pomona	H	W	1-0 (13)
3/12	Arizona [1]	A	W	2-0 (14)
3/12	Arizona [1]	A	W	5-0
3/13	Arizona State [1]	A	W	1-0 (14)
3/13	Arizona State [1]	A	W	1-0
3/24	Weber State	H	W	1-0
3/24	Weber State	H	W	1-0
3/31	California	H	W	3-0
4/8	Long Beach State [1]	H	W	2-0
4/8	Long Beach State [1]	H	W	4-0
4/15	San Diego State [1]	A	W	1-0
4/15	San Diego State [1]	A	W	3-0
4/16	U.S. International	H	W	2-0
4/16	U.S. International	H	W	1-0
4/20	Cal State Fullerton [1]	H	L	1-3
4/20	Cal State Fullerton [1]	H	T	0-0 (17)
4/23	Arizona State [1]	H	W	1-0
4/23	Arizona State [1]	H	W	1-0 (8)
4/24	Arizona [1]	H	L	1-2
4/24	Arizona [1]	H	W	1-0
4/28	Cal State Fullerton [1]	A	L	1-2 (17)
4/28	Cal State Fullerton [1]	A	L	0-1
4/30	Long Beach State [1]	A	W	4-0
4/30	Long Beach State [1]	A	W	6-1
5/3	Cal Poly Pomona	A	W	2-0
5/3	Cal Poly Pomona	A	T	0-0 (18)
5/5	UC Santa Barbara	H	W	3-0
5/5	UC Santa Barbara	H	W	6-1
5/14	Wyoming [2]	H	W	4-0
5/15	Wyoming [2]	H	W	5-0
5/27	Oklahoma State [3]	N	W	2-1 (13)
5/29	Western Michigan [3]	N	W	1-0
5/29	Arizona State [3]	N	W	1-0
5/30	Cal State Fullerton [3]	N	W	1-0 (10)
5/31	Fresno State [3]	N	W	2-0 (8)

1 WCAA Games
2 NCAA Regionals (Mayfair Park)
3 NCAA Women's College World Series (Omaha, Neb.)

1981

Overall: 38-10 **WCAA: 10-5 (2nd)**
Head Coach: Sharron Backus

Date	Opponent	Site	W/L	Score
3/9	Oklahoma	H	W	3-2
3/9	Oklahoma	H	W	11-0
3/12	UNLV	H	W	7-0
3/12	UNLV	H	W	12-0
3/14	San Diego State [1]	H	W	1-0
3/14	San Diego State [1]	H	W	3-0
3/18	Long Beach State	H	W	13-1
3/18	Long Beach State	H	W	11-0
3/20	Cal State Fullerton [1]	A	L	0-2
3/20	Cal State Fullerton [1]	A	L	1-7
3/21	Weber State	H	W	1-0
3/21	Weber State	H	W	2-1
3/27	Arizona State [1]	A	W	2-0
3/27	Arizona State [1]	A	W	6-1
3/28	Arizona [1]	A	W	3-2
3/28	Arizona [1]	A	W	6-3
3/31	Cal Poly Pomona	A	W	1-0
3/31	Cal Poly Pomona	A	W	6-1
4/4	UNLV	A	W	12-0
4/4	UNLV	A	W	13-0
4/7	Chapman	A	W	2-0
4/7	Chapman	A	W	2-0
4/10	Texas A&M [2]	A	W	2-1
4/11	Oklahoma State [2]	N	W	4-1
4/11	Arizona State [2]	N	W	5-1
4/12	Arizona State [2]	N	W	3-1
4/15	Long Beach State	A	W	2-0
4/15	Long Beach State	A	W	3-1
4/17	Cal State Fullerton [1]	H	L	3-4
4/17	Cal State Fullerton [1]	H	L	2-3
4/22	San Diego State [1]	A	W	5-1
4/22	San Diego State [1]	A	W	5-1
4/24	Arizona [1]	H	W	4-2
4/24	Arizona [1]	H	W	6-0
4/25	Arizona State [1]	H	L	1-5
4/29	Cal Poly Pomona	H	L	1-3
4/29	Cal Poly Pomona	H	W	2-0
5/7	Fresno State [3]	N	W	2-0
5/7	Cal State Fullerton [3]	N	L	0-1
5/8	Cal Poly Pomona [3]	N	W	1-0
5/8	Arizona State [3]	A	L	0-1
5/21	South Carolina [4]	N	W	3-0
5/22	Utah State [4]	N	L	0-1
5/22	Creighton [4]	N	W	2-1
5/23	Oklahoma State [4]	N	W	5-0
5/23	California [4]	N	W	2-0
5/23	Texas A&M [4]	N	W	1-0
5/24	Cal State Fullerton [4]	N	L	4-5

1 WCAA Games
2 Texas A&M Tournament (College Station, Texas)
3 AIAW Regionals (Tempe, Ariz.)
4 AIAW College World Series (Norman, Okla.)

1980

Overall: 24-13 **WCAA: 11-5 (2nd)**
Head Coach: Sharron Backus

Date	Opponent	Site	W/L	Score
3/8	UNLV	H	W	4-0
3/8	UNLV	H	W	4-1
3/10	Texas A&M	H	L	2-4 (13)
3/10	Texas A&M	H	L	0-1
3/13	San Diego State [1]	A	W	2-0
3/13	San Diego State [1]	A	W	5-0
3/21	Weber State	H	L	3-4
3/21	Weber State	H	W	9-0
3/25	Humboldt State	H	W	4-0
3/25	Humboldt State	H	W	9-0
3/27	California	H	W	1-0
3/27	California	H	L	1-4
3/29	San Diego State [1]	H	W	3-0
3/29	San Diego State [1]	H	W	5-0
4/2	Cal Poly Pomona	H	L	2-4 (24)
4/7	Chapman	H	W	3-0
4/7	Chapman	H	W	1-0
4/9	Cal State Fullerton [1]	A	W	3-0
4/9	Cal State Fullerton [1]	A	L	0-2
4/11	Arizona State [1]	A	L	0-1 (8)
4/11	Arizona State [1]	A	L	0-1
4/12	Arizona [1]	A	W	6-3
4/12	Arizona [1]	A	W	2-1
4/18	U.S. International	H	W	1-0
4/18	U.S. International	H	W	3-2
4/21	Chapman	A	W	3-0
4/21	Chapman	A	W	7-5 (8)
4/25	Arizona [1]	H	W	5-0
4/25	Arizona [1]	H	W	2-0
4/26	Arizona State [1]	H	W	1-0
4/26	Arizona State [1]	H	L	0-2
4/30	Cal Poly Pomona	A	L	0-1 (10)
4/30	Cal Poly Pomona	A	W	10-3
5/2	Cal State Fullerton [1]	H	W	7-1
5/2	Cal State Fullerton [1]	H	L	0-1
5/8	Cal State Fullerton [2]	N	L	forfeit
5/8	California [2]	N	L	0-2

1 WCAA Games
2 AIAW Western Regionals (Fresno, Calif.)

1979

Overall: 24-9
Head Coach: Sharron Backus

Date	Opponent	W/L	Score
3/26	U.S. International	W	3-0
3/26	U.S. International	W	12-1
3/30	Stephen F. Austin [1]	W	6-1
3/31	Missouri [1]	W	4-1
3/31	Angelo State [1]	W	5-0
4/4	UC Santa Barbara	W	5-0
4/4	UC Santa Barbara	W	1-0 (8)

4/9	San Diego State	W	2-0 (9)
4/16	Chapman	W	1-0
4/16	Chapman	L	0-2
4/18	San Diego State	W	2-1
4/18	San Diego State	W	5-0
4/20	Sacramento State	W	3-0
4/20	Sacramento State	L	0-1 (13)
4/23	Cal Poly Pomona	L	0-2
4/23	Cal Poly Pomona	L	1-2
4/25	CSUN	L	0-4
4/25	CSUN	W	1-0 (11)
4/27	Chapman	W	8-0
4/27	Chapman	W	2-0
4/30	UC Santa Barbara	W	5-0
4/30	UC Santa Barbara	W	5-3
5/10	Fresno State [2]	W	3-0
5/10	California [2]	W	3-0
5/11	Chapman [2]	W	7-6 (8)
5/12	Cal Poly Pomona [2]	L	0-1 (12)
5/12	Cal Poly Pomona [2]	L	1-2
5/24	Texas A&M [3]	W	5-0
5/25	Kansas [3]	W	2-0
5/25	Northern Colorado [3]	W	2-0
5/26	Cal Poly Pomona [3]	W	1-0
5/27	Texas Woman's Univ. [3]	L	0-1
5/27	Texas Woman's Univ. [3]	L	0-1

1 Texas Woman's Tournament (Denton, Texas)
2 AIAW Western Regionals (Orange, Calif.)
3 AIAW College World Series (Omaha, Neb.)

1978

Overall: 31-3
Championships Won: AIAW
Head Coach: Sharron Backus

Date	Opponent	W/L	Score
-	San Diego State	W	6-0
--	San Diego State	W	2-0
--	California	W	6-0
--	California	W	7-1
--	UC Riverside	W	8-0
--	UC Riverside	W	1-0
--	San Diego State	W	2-0
--	San Diego State	L	1-2
--	Chapman	W	3-1
--	Chapman	W	5-0
--	UC Santa Barbara	W	2-0
--	UC Santa Barbara	W	3-2 (14)
--	Long Beach State	W	5-1
--	Utah	W	5-0
--	Utah	W	8-2
--	Utah State	L	0-2
--	Utah State	W	6-2
--	Cal Poly Pomona	W	2-0
--	Cal Poly Pomona	W	4-1
--	UC Santa Barbara	W	4-1
--	UC Santa Barbara	W	3-2
--	UC Riverside	W	16-0 (5)
--	Cal Poly Pomona	W	1-0
--	Cal Poly Pomona	W	1-0
5/4	Nevada [1]	W	1-0 (9)
5/4	Sacramento State [1]	W	1-0 (12)
5/5	Chico State [1]	W	1-0
5/6	Cal Poly Pomona [1]	L	5-6
5/6	Cal Poly Pomona [1]	W	1-0 (8)
5/25	Texas Woman's Univ. [2]	W	4-0
5/26	Missouri State [2]	W	1-0
5/26	Utah State [2]	W	7-0
5/27	Minnesota [2]	W	3-0 (11)
5/29	Northern Colorado [2]	W	3-0

1 AIAW Western Regionals (Elk Grove, Calif.)
2 AIAW College World Series (Omaha, Neb.)

1977

Overall: 17-10
Head Coach: Sharron Backus

Date	Opponent	Site	W/L	Score
3/19	Utah State	H	W	8-7
4/1	CSUN	A	W	15-0
4/8	Chico State	A	W	6-3
4/8	Chico State	A	L	2-3
4/9	Sacramento State	A	L	1-4
4/9	Sacramento State	A	W	5-2
4/13	L.A. Valley College	A	W	11-9
4/14	San Diego State	H	W	10-0
4/14	San Diego State	H	W	14-3
4/15	Cal Poly	H	W	4-1
4/15	Cal Poly	H	L	0-1
4/16	Golden West College	A	L	4-5
4/19	Cal Poly Pomona	A	L	2-11
4/19	Cal Poly Pomona	A	W	6-3
4/21	Golden West College	H	W	3-0
4/22	Cerritos College	A	L	1-2
4/22	Cerritos College	A	L	3-16
4/25	UC Riverside	H	W	9-7
4/29	San Diego State	A	L	1-2
4/29	San Diego State	A	W	3-1
5/3	Cal Poly Pomona	H	W	7-3
5/5	UC Santa Barbara [1]	N	W	7-2
5/5	Nevada [1]	N	L	0-1
5/6	Cal Poly Pomona [1]	N	W	2-1
5/6	UC Santa Barbara [1]	N	W	7-1
5/7	Nevada [1]	N	W	1-0
5/7	Sacramento State [1]	N	L	3-5

1 AIAW Western Regionals (Golden West College)

1976

Overall: 13-4 **SCWIAC: 9-1 (1st)**
Championships Won: SCWIAC
Head Coach: Sharron Backus

Date	Opponent	Site	W/L	Score
4/3	Cal Poly	H	W	6-3
4/3	Cal Poly	H	W	4-1
4/5	Chapman [1]	A	W	12-2
4/7	La Verne [1]	A	W	9-0
4/10	UC Santa Barbara [1]	A	W	7-1
4/12	Mount St. Mary's	H	W	forfeit
4/14	Cal Baptist [1]	H	W	20-1
4/21	Cal Baptist [1]	A	W	18-0
4/21	UC Riverside [1]	A	W	9-1
4/23	San Diego State	A	W	2-1
4/24	Golden West College	A	L	1-2
4/26	CSU Dominguez Hills [1]	H	W	14-1
4/29	Nevada [2]	N	L	4-5
5/1	Chico State [2]	N	L	4-5 (8)
5/5	La Verne [1]	H	W	forfeit
5/6	Cal Poly Pomona [1]	H	W	8-5 (16)
5/7	UC Riverside [1]	A	L	1-3

1 SCWIAC Games
2 Regional Tournament (Sacramento, Calif.)

1975

Overall: 14-6 **WCAA: 9-0 (1st)**
Championships Won: SCWIAC
Head Coach: Sharron Backus

Date	Opponent	Site	W/L	Score
4/9	CSU Dominguez Hills [1]	H	W	15-0
4/12	Golden West College	A	L	0-4
4/12	Golden West College	A	W	5-1
4/17	La Verne [2]	N	W	18-3
4/17	Cal Poly [2]	N	L	4-9
4/18	Chapman [2]	N	W	8-0
4/18	Cal Poly Pomona [2]	N	L	0-7
4/19	UC Santa Barbara [2]	N	W	17-3
4/23	UC Riverside [1]	H	W	7-1
4/25	Cal Baptist [1]	H	W	21-4
4/28	La Verne [1]	A	W	14-6
5/1	Sacramento State [3]	N	L	2-8
5/1	UC Riverside [3]	N	W	14-3
5/2	Nevada [3]	N	L	0-6
5/5	Cal Baptist [1]	A	W	17-2
5/7	Fullerton College	H	L	2-5
5/12	Cal Poly Pomona [1]	A	W	5-4 (10)
5/20	UC Riverside [1]	A	W	22-5
5/22	Cal Poly Pomona [1]	H	W	5-2
5/28	La Verne [1]	H	W	20-0

1 SCWIAC Games
2 Riverside Invitational (Riverside, Calif.)
3 Regional Tournament

ALABAMA

All-Time			UCLA 12-1
At UCLA			UCLA 4-0
Neutral Site			UCLA 8-1
NCAA Tournament			UCLA 6-1
WCWS			UCLA 3-1
5/30/24	N	W	4-1
2/17/23	N	W	5-3
6/4/21	N	L	0-6
2/14/20	N	W	7-0
2/20/09	N	W	4-1
6/3/06	N	W	4-1
5/23/04	H	W	7-0
5/22/04	H	W	5-2 (9)
2/1/03	H	W	5-4
2/15/02	N	W	9-1
5/25/00	N	W	4-1
5/20/99	H	W	7-0
3/12/99	N	W	1-0

ARIZONA

All-Time			UCLA 105-61
At UCLA			UCLA 54-25
At Arizona			UCLA 43-28
Neutral Site			Tied 8-8
One-Run			UCLA 37-15
Mercy			UCLA 9-5
Shutouts			UCLA 44-19
Extras			Arizona 7-5
Pac-10/12 at UCLA			UCLA 43-22
Pac-10/12 at Arizona			UCLA 33-24
NCAA Tournament			UCLA 9-8
WCWS			Arizona 8-7
5/10/24	N	W	6-5
4/28/24	H	W	11-7
4/27/24	H	L	4-8
4/26/24	H	W	10-2 (5)
5/11/23	A	W	4-3
4/16/23	A	W	14-5 (5)
4/15/23	A	W	8-4
4/14/23	A	W	8-0
3/21/22	H	W	7-0
3/20/22	H	W	3-0
3/19/22	H	W	5-0
5/15/21	A	W	7-2
5/14/21	A	L	1-5
5/14/21	A	W	6-2
5/13/21	A	W	8-0 (5)
5/31/19	N	W	6-2
5/11/19	H	L	1-3
5/10/19	H	W	5-4
5/9/19	H	L	3-5
5/25/18	H	W	3-2
5/24/18	H	W	7-1
4/15/18	A	W	10-3
4/14/18	A	W	7-3
4/13/18	A	W	7-6
5/7/17	H	L	2-7
5/6/17	H	W	6-0
5/5/17	H	W	8-0 (5)
4/25/16	A	W	8-7
4/24/16	A	L	4-8
4/23/16	A	W	8-6
5/3/15	H	W	15-7 (5)
5/2/15	H	W	6-3
5/1/15	H	W	9-1 (5)
3/17/14	H	W	2-0
3/16/14	H	W	8-4
3/15/14	H	W	1-0
4/20/13	A	W	9-1 (6)
4/19/13	A	W	13-3
4/18/13	A	L	6-8 (10)
5/6/12	H	L	6-7
5/5/12	H	W	7-2
5/4/12	H	W	10-4
5/8/11	H	W	5-1
5/7/11	H	L	1-7
5/6/11	H	L	1-5
6/8/10	N	W	15-9
6/7/10	N	W	6-5 (8)
5/15/10	A	W	6-4
5/14/10	A	L	3-5
5/13/10	A	W	6-5
4/24/09	A	W	2-1
4/5/09	H	W	3-2
4/4/09	H	L	2-9
5/29/08	N	W	1-0
5/2/08	H	W	2-1
4/13/08	A	W	2-1
4/12/08	A	L	0-8 (6)
5/10/07	A	W	7-4
4/1/07	H	L	2-11
3/31/07	H	W	2-0
4/28/06	H	W	8-2
4/9/06	A	W	8-3
4/8/06	A	W	2-1
5/6/05	A	W	6-0
4/17/05	H	W	5-4
4/16/05	H	W	9-1 (6)
5/14/04	H	W	3-2
4/4/04	A	L	4-5
4/3/04	A	L	5-7
5/9/03	A	L	5-7
4/6/03	H	L	1-5
4/5/03	H	L	0-3
5/10/02	H	W	4-2
4/7/02	A	W	6-5
4/6/02	A	L	2-3
5/28/01	N	L	0-1
5/11/01	A	L	0-4
4/8/01	H	W	3-0
4/7/01	H	L	0-4
5/7/00	A	L	1-9 (5)
5/6/00	A	L	9-12 (9)
4/14/00	H	L	4-6
5/7/99	A	W	8-0 (5)
5/7/99	A	L	4-6 (8)
4/10/99	H	W	3-2
4/10/99	H	W	6-2
5/9/98	H	L	0-6
5/9/98	H	L	0-2
4/3/98	A	L	9-11
4/3/98	A	L	3-16 (5)
5/26/97	N	L	2-10 (5)
5/23/97	N	L	0-2 (14)
4/18/97	A	L	6-10
4/18/97	A	L	0-11 (5)
3/29/97	H	W	5-1
3/29/97	H	L	1-4
5/24/96	N	L	0-4
4/13/96	H	L	1-5
4/13/96	H	L	3-5
3/29/96	A	L	0-5
3/29/96	A	L	4-5
4/8/95	H	W	4-2
4/8/95	H	W	8-5
3/17/95	A	W	2-0
3/17/95	A	L	4-11
5/29/94	N	L	2-5
4/30/94	H	L	2-4
4/30/94	H	L	1-3 (12)
4/2/94	A	L	1-7
4/2/94	A	L	2-11
5/31/93	N	L	0-1
4/25/93	H	W	6-5
4/25/93	H	W	1-0
4/4/93	A	W	5-1
4/4/93	A	L	0-2
5/25/92	N	W	2-0
5/9/92	A	L	0-7
5/9/92	A	W	1-0
4/7/92	H	W	1-0
4/7/92	H	L	0-1
5/26/91	N	L	1-5
5/24/91	N	L	0-1 (9)
5/5/91	A	L	0-1
5/5/91	A	W	2-1 (8)
4/6/91	H	W	5-0
4/6/91	H	W	3-0
5/5/90	A	W	3-2
5/5/90	A	L	2-3
4/18/90	H	W	2-0
4/18/90	H	W	5-0
5/27/89	N	W	3-0
4/22/89	A	L	1-2
4/22/89	A	W	4-2
3/11/89	H	W	6-2
3/11/89	H	W	2-1
5/28/88	N	W	5-0
4/25/88	H	W	2-0
4/25/88	H	W	1-0
4/4/88	A	L	0-1 (10)
4/4/88	A	W	1-0
4/30/87	H	L	1-2
4/30/87	H	W	1-0
5/2/86	A	W	4-0
5/2/86	A	W	5-0
4/15/86	H	L	0-2
4/5/86	H	L	1-2
5/4/85	A	W	1-0
5/4/85	A	W	3-0
3/30/84	H	W	1-0
3/30/84	H	W	1-0 (10)
5/1/83	H	W	1-0 (8)
5/1/83	H	W	1-0
4/2/83	A	W	5-0
4/2/83	A	W	4-0
4/24/82	H	W	1-0
4/24/82	H	L	1-2
3/12/82	A	W	5-0
3/12/82	A	W	2-0 (14)
4/24/81	H	W	6-0
4/24/81	H	W	4-2
3/28/81	A	W	6-3
3/28/81	A	W	3-2
4/25/80	H	W	2-0
4/25/80	H	W	5-0
4/12/80	A	W	2-1
4/12/80	A	W	6-3

ARIZONA STATE

All-Time			UCLA 116-39
At UCLA			UCLA 57-16
At Arizona State			UCLA 52-21
Neutral Site			UCLA 7-2
One-Run			UCLA 30-16
Mercy			UCLA 14-2
Shutouts			UCLA 62-13
Extras			UCLA 8-3
Pac-10/12 at UCLA			UCLA 46-13
Pac-10/12 at Arizona State			UCLA 44-16
NCAA Tournament			UCLA 4-2
WCWS			Tied 2-2
5/9/24	N	W	6-0
5/5/24	A	W	8-4
5/4/24	A	W	12-1
5/3/24	A	W	4-2
4/23/23	H	W	4-1
4/22/23	H	W	9-1 (6)
4/21/23	H	W	7-3
5/8/22	A	L	3-6
5/7/22	A	W	9-3
5/6/22	A	L	3-6
3/21/21	H	W	9-0 (5)
3/20/21	H	W	4-0
3/20/21	H	W	6-1
3/19/21	H	W	2-1 (8)
5/7/19	A	W	16-5 (5)
5/6/19	A	W	9-0 (6)
5/5/19	A	W	10-0 (5)
5/12/18	H	W	2-1 (9)
5/11/18	H	W	5-1
5/10/18	H	L	0-3
5/13/17	A	W	12-3 (5)
5/12/17	A	W	13-3
5/11/17	A	W	4-3
5/1/16	H	W	9-4
4/30/16	H	W	6-5
4/29/16	H	W	8-6
5/9/15	A	L	10-11
5/8/15	A	W	11-5
5/7/15	A	L	7-8
5/10/14	A	W	9-2
5/9/14	A	W	9-5 (9)
5/8/14	A	L	0-2
3/24/13	H	L	4-5
3/23/13	H	L	3-10
3/22/13	H	W	3-2
4/7/12	A	L	2-4
4/6/12	A	L	1-9 (5)
4/5/12	A	L	1-9 (6)
4/17/11	A	L	0-5
4/16/11	A	L	0-2
4/15/11	A	W	4-1
4/11/10	H	L	1-2
4/10/10	H	L	2-4
4/9/10	H	L	5-8
4/26/09	A	W	10-4
4/25/09	A	W	9-1 (5)
4/3/09	H	L	0-5
5/30/08	N	L	0-4
5/4/08	H	L	2-5
5/3/08	H	W	5-0
4/11/08	A	L	0-3
5/12/07	A	L	4-7
5/11/07	A	W	4-3
3/30/07	H	L	0-6
4/30/06	H	W	3-1
4/29/06	H	W	1-0
4/7/06	A	W	7-4
5/8/05	A	W	8-0 (5)
5/7/05	A	W	6-1
4/15/05	H	W	4-0
5/15/04	H	W	10-0 (5)
5/15/04	H	W	6-0
5/10/03	A	W	9-0 (5)
5/10/03	A	W	8-0 (6)
4/4/03	H	W	6-0
5/25/02	N	L	1-2
5/11/02	H	W	6-1
5/11/02	H	W	4-1
4/5/02	A	L	2-3
5/12/01	A	W	8-6 (8)
5/12/01	A	W	1-0
4/6/01	H	L	1-6
5/5/00	A	W	2-0
4/16/00	H	L	0-1
4/15/00	H	W	5-1
5/8/99	A	W	4-0
5/8/99	A	W	7-1
4/11/99	H	W	6-1
4/11/99	H	W	8-0 (5)
5/10/98	H	W	2-1
5/10/98	H	L	1-2
4/4/98	A	W	2-0
4/4/98	A	L	1-6
5/10/97	H	W	12-0 (5)
5/10/97	H	W	5-2
4/20/97	A	W	8-6
4/20/97	A	W	2-0
4/20/96	A	W	16-3
4/20/96	A	W	5-0
3/14/96	H	W	3-0
3/14/96	H	L	3-4
3/12/95	H	W	1-0
3/12/95	H	W	8-1
2/11/95	A	W	7-0
2/11/95	A	W	8-0
4/9/94	H	W	10-1
4/9/94	H	W	3-0
2/12/94	A	W	4-3
2/12/94	A	L	1-2
4/24/93	H	W	1-0
4/24/93	H	W	9-0
4/3/93	A	W	6-0
4/3/93	A	W	3-0
3/7/92	H	W	1-0
3/7/92	H	W	6-2
5/4/91	A	W	4-3
5/4/91	A	L	1-2 (8)
4/8/91	H	W	2-0
4/8/91	H	W	3-0
2/17/91	N	W	6-0
5/3/90	A	W	4-0
5/3/90	A	W	2-0
4/7/90	H	W	2-0
4/7/90	H	W	6-1
2/17/90	N	W	1-0
5/13/89	H	W	4-1
5/13/89	H	W	1-0 (8)
4/21/89	A	W	1-0
4/21/89	A	W	4-0
4/22/88	H	W	4-3
4/22/88	H	W	3-0
4/2/88	A	W	1-0
4/2/88	A	W	14-1 (6)
5/20/87	N	W	1-0 (9)
5/2/87	H	W	2-0
5/2/87	H	W	3-0
5/3/86	A	W	4-1
5/3/86	A	W	6-2
4/4/86	H	W	3-0
4/4/86	H	W	3-1
5/3/85	A	W	1-0
5/3/85	A	L	1-3
5/18/84	H	W	3-0
5/17/84	H	W	1-0
3/31/84	H	W	1-0
3/31/84	H	L	1-2
4/30/83	H	W	1-0
4/30/83	H	W	3-0
4/1/83	A	W	2-0
4/1/83	A	L	1-2 (8)
5/29/82	N	W	1-0
4/23/82	H	W	1-0 (8)
4/23/82	H	W	1-0
3/13/82	A	W	1-0
3/13/82	A	W	1-0 (14)
5/8/81	A	L	0-1
4/25/81	H	L	1-5
4/12/81	N	W	3-1
4/11/81	N	W	5-1
3/27/81	A	W	6-1
3/27/81	A	W	2-0
4/26/80	H	L	0-2
4/26/80	H	W	1-0
4/11/80	A	L	0-1
4/11/80	A	L	0-1 (8)

ARKANSAS

All-Time			Arkansas 1-0
Neutral Site			Arkansas 1-0
2/18/11	N	L	3-4

AUBURN

All-Time			Auburn 3-2
Neutral Site			Auburn 3-2
NCAA Tournament			Auburn 2-0
WCWS			Auburn 2-0
2/19/22	N	W	9-0 (6)
2/23/20	N	W	11-1 (5)
6/2/16	N	L	3-10
5/30/15	N	L	10-11 (10)
3/3/12	N	L	1-11

BALL STATE

All-Time			UCLA 1-0
Neutral Site			UCLA 1-0
2/28/97	N	W	11-2 (5)

BAYLOR

All-Time			UCLA 5-4
At UCLA			UCLA 1-0
Neutral Site			Tied 4-4
2/24/24	N	L	3-5
2/26/22	N	W	7-4
3/5/17	N	L	6-11
3/10/15	H	W	3-2
3/3/12	N	W	10-6
3/4/11	N	L	1-5
2/27/10	N	L	5-7
2/23/08	N	W	6-1
2/20/04	N	W	9-0 (5)

BETHUNE-COOKMAN

All-Time			UCLA 1-0
Neutral Site			UCLA 1-0
2/25/05	N	W	5-0

BOISE STATE

All-Time			UCLA 3-0
Neutral Site			UCLA 3-0
2/15/15	N	W	6-0
3/2/13	N	W	5-4 (11)
2/17/12	N	W	4-1

BOSTON COLLEGE

All-Time			UCLA 2-0
At UCLA			UCLA 2-0
3/1/03	H	W	10-1 (5)
2/28/03	H	W	9-0 (5)

BOSTON UNIVERSITY

All-Time			UCLA 4-0
At UCLA			UCLA 1-0
Neutral Site			UCLA 3-0
3/7/20	H	W	10-0 (5)
3/10/19	N	W	12-0
3/10/18	N	W	10-2 (6)
3/11/17	N	W	6-1

BYU

All-Time			UCLA 8-1
At UCLA			UCLA 3-0
At BYU			UCLA 1-0
Neutral Site			UCLA 4-1
5/1/23	A	W	7-2
3/9/19	H	W	8-2
3/25/17	H	W	4-2
3/25/17	H	W	1-0
2/26/16	N	W	9-4
3/12/11	N	L	4-6
3/4/11	N	W	5-2
3/6/03	N	W	6-0
2/16/02	N	W	10-2 (5)

CALIFORNIA

All-Time			UCLA 102-30-1
At UCLA			UCLA 55-8
At California			UCLA 36-20-1
Neutral Site			UCLA 11-2
One-Run			UCLA 31-8
Mercy			UCLA 10-3
Shutouts			UCLA 49-12
Extras			UCLA 16-4
Pac-10/12 at UCLA			UCLA 49-7
Pac-10/12 at California			UCLA 35-20-1
NCAA Tournament			UCLA 4-1
WCWS			UCLA 4-1
4/12/24	H	W	3-1
3/12/23	A	W	10-1(6)
3/11/23	A	L	0-8 (5)
3/10/23	A	W	4-0
5/14/22	H	W	5-0
5/13/22	H	W	10-4
5/12/22	H	W	8-0 (6)
5/31/19	H	W	6-0
5/30/19	H	W	1-0
5/29/19	H	W	3-2 (8)
5/6/18	A	W	10-5
5/5/18	A	W	2-1
5/4/18	A	W	5-0
4/23/17	H	W	8-1
4/22/17	H	W	3-1
4/21/17	H	W	3-2
3/21/16	A	T	3-3 (5)
3/19/16	A	W	3-2 (9)
4/19/15	H	W	8-5
4/18/15	H	W	5-3
4/17/15	H	W	8-0 (5)
4/27/14	A	W	3-2
4/26/14	A	W	9-7
4/26/14	A	W	11-1 (5)
4/13/13	H	L	1-5 (10)
4/12/13	H	W	3-2 (9)
4/11/13	H	W	6-5 (9)
4/29/12	A	L	3-10
4/28/12	A	L	0-8 (6)
4/27/12	A	L	0-3
5/1/11	A	L	1-2
4/30/11	A	L	1-9 (5)
4/29/11	A	L	2-7
5/9/10	H	L	2-4
5/8/10	H	W	3-1
5/7/10	H	W	4-2
5/7/09	H	W	2-1
3/29/09	A	L	5-9
3/28/09	A	L	6-7
4/25/08	A	W	7-2
4/6/08	H	W	5-0
4/5/08	H	W	2-1
5/4/07	H	L	1-3
4/22/07	A	W	5-3
4/21/07	A	W	11-0 (5)
5/11/06	A	W	2-0
4/2/06	H	W	3-1
4/1/06	H	L	3-10
6/2/05	N	W	2-1
4/29/05	H	L	2-3
4/10/05	A	W	2-1
4/9/05	A	L	1-2
5/31/04	N	W	3-1
5/7/04	A	L	1-2
4/25/04	H	W	3-1
4/24/04	H	W	5-1
5/26/03	N	W	1-0 (9)
5/22/03	N	L	3-7 (10)
4/25/03	H	W	10-0 (5)
3/30/03	A	W	4-1 (8)
3/29/03	A	W	3-0
4/26/02	A	W	3-0
4/14/02	H	W	1-0 (10)
4/13/02	H	W	3-0
4/27/01	H	W	2-0
4/1/01	A	W	5-1
3/31/01	A	W	2-1 (9)
4/30/00	H	W	5-0
4/29/00	H	W	8-0 (6)
3/31/00	A	W	6-1
4/24/99	A	W	10-2
4/24/99	A	W	6-2
3/27/99	H	W	3-1
3/27/99	H	W	4-3
4/25/98	A	L	0-6
4/25/98	A	L	1-8
4/9/97	H	W	3-0 (8)
4/9/97	H	W	6-5
2/15/97	A	W	11-1 (5)
2/15/97	A	L	0-7
5/4/96	A	W	8-3
5/4/96	A	W	2-0
2/10/96	H	L	2-5
2/10/96	H	W	7-0
5/2/95	A	L	2-4
4/29/95	A	L	0-2
4/22/95	H	W	5-3
4/22/95	H	W	2-0 (8)
2/18/95	N	W	9-0 (5)
3/4/94	H	W	7-5
3/4/94	H	W	2-0
5/1/93	A	W	4-1
5/1/93	A	W	2-0
4/10/93	H	W	5-0
4/10/93	H	W	1-0 (11)
5/23/92	N	W	10-0 (5)
4/25/92	H	W	4-3 (12)
4/25/92	H	W	2-0
4/11/92	A	W	3-1 (9)
4/11/92	A	W	1-0
3/28/92	N	W	6-1
4/26/91	H	W	1-0 (8)
4/26/91	H	W	1-0
4/12/91	A	L	0-1 (11)
4/12/91	A	L	0-2
2/14/91	N	W	6-3
4/13/90	H	W	1-0
4/13/90	H	W	1-0 (10)
3/31/90	A	W	2-1
3/31/90	A	W	2-0
4/2/89	A	W	2-0
4/2/89	A	W	7-2
3/10/89	H	W	2-0
3/10/89	H	W	1-0
5/6/88	H	L	0-1 (9)
5/6/88	H	W	4-0
3/26/88	N	W	1-0
2/27/88	A	W	2-0
2/27/88	A	W	6-0
4/10/87	A	L	0-1
4/10/87	A	L	0-3
3/28/87	N	W	3-1
4/7/85	A	W	2-1 (8)
3/26/84	H	W	4-0
3/26/84	H	W	1-0
3/31/82	H	W	3-0
5/23/81	N	W	2-0
5/8/80	N	L	0-2
3/27/80	H	L	1-4
3/27/80	H	W	1-0
5/10/79	N	W	3-0
1978	H	W	7-1
1978	H	W	6-0

CAL POLY

All-Time			UCLA 35-3
At UCLA			UCLA 15-1
At Cal Poly			UCLA 8-1
Neutral Site			UCLA 12-1
3/4/23	N	W	16-0 (5)
3/3/22	N	W	9-0 (5)
3/8/20	H	W	8-0 (5)
2/7/20	H	W	8-0 (6)
2/11/18	H	W	7-2
2/10/18	H	W	13-0 (5)
2/17/17	N	W	3-1
2/20/16	N	W	9-1 (5)
3/27/12	A	W	14-5
3/27/12	A	W	14-0 (5)
3/5/11	N	W	4-0
3/23/10	A	W	4-1
3/23/10	A	W	5-3
2/19/10	H	W	8-0 (5)
2/8/09	H	W	6-1
3/25/07	A	W	1-0
3/25/07	A	W	3-0
3/3/06	H	W	8-0 (5)
3/3/06	H	W	9-1 (5)
2/9/06	N	W	13-0 (5)
3/7/04	N	W	4-0
3/5/04	N	W	4-0
3/8/03	N	W	5-0
3/9/01	N	W	9-1 (6)
2/4/01	N	W	10-2 (6)
2/3/01	N	W	5-0
3/9/00	N	W	7-0
4/6/97	A	W	8-0
4/6/97	A	L	0-1
5/13/95	H	W	2-1
5/13/95	H	W	7-0
2/15/85	H	W	4-0
2/15/85	H	W	2-0
4/15/77	H	L	0-1
4/15/77	H	W	4-1
4/3/76	H	W	4-1
4/3/76	H	W	6-3
4/17/75	N	L	4-9

CAL STATE FULLERTON

All-Time			UCLA 58-34-1
At UCLA			UCLA 31-15-1
At Cal State Fullerton			UCLA 21-12
Neutral Site			Fullerton 7-6
NCAA Tournament			UCLA 17-5
WCWS			UCLA 3-2
4/9/24	H	W	8-0 (6)
3/5/23	A	W	6-2
2/9/23	H	W	3-0
4/27/22	H	W	13-0 (5)
3/3/21	H	W	9-1 (5)
2/20/21	A	W	10-4
2/20/21	A	W	6-2
3/26/19	H	W	5-1
5/20/18	H	W	6-4
5/20/18	H	W	3-0
5/19/18	H	L	2-3 (9)
5/1/18	A	W	5-3
5/21/17	H	W	9-1
4/18/17	H	W	7-3
3/4/17	A	W	2-0
5/22/16	H	W	5-4
5/21/16	H	W	3-2
3/29/16	A	W	5-4
4/8/15	H	W	9-1 (5)
4/10/14	A	W	5-2
2/26/13	H	L	5-11
3/12/11	N	W	11-2 (5)
2/24/10	H	W	9-6
2/25/09	A	W	6-2
5/16/08	H	W	8-3
3/12/08	H	L	0-1 (8)
3/7/07	A	W	8-1
3/8/06	H	W	1-0 (10)
5/22/05	H	W	3-1
5/22/05	H	W	6-0
5/21/05	H	L	1-2 (11)
3/29/05	A	W	8-0 (6)
2/6/05	H	W	6-0
2/5/05	H	L	3-4
3/30/04	H	W	4-3
3/25/03	A	W	8-2
3/25/03	A	W	11-2 (5)
2/1/03	H	L	0-2
2/27/02	H	W	5-2
2/27/02	H	L	1-3
2/23/01	N	W	4-0
2/7/01	A	W	18-3 (5)
2/7/01	A	W	6-0
5/19/96	A	W	7-2
5/19/96	A	W	14-1 (5)
5/17/96	A	L	1-5
5/22/93	H	W	1-0
5/21/93	H	W	2-1 (9)
2/17/91	N	W	4-0
4/25/90	H	W	1-0
4/25/90	H	W	5-0
2/17/90	N	L	0-5
2/11/90	A	L	0-2
2/10/90	A	W	1-0
4/25/89	A	W	2-1 (9)
4/25/89	A	L	6-7 (15)
5/21/88	H	W	2-0
5/20/88	H	W	3-0
4/8/88	H	L	4-6
4/8/88	H	W	6-1
5/23/87	N	W	1-0
4/23/87	A	L	0-2
4/23/87	A	W	3-1
4/26/86	H	W	6-0
4/26/86	H	L	2-3
3/9/86	N	L	1-2 (10)
5/26/85	N	W	1-0
5/24/85	N	L	0-2
5/11/85	A	L	0-1
5/11/85	A	L	1-2
5/7/84	H	W	2-0 (8)
5/7/84	H	L	4-5
5/28/83	N	L	1-6
5/3/83	A	W	1-0
5/3/83	A	L	0-1
4/5/83	H	L	0-5
4/5/83	H	W	4-1
5/30/82	N	W	1-0 (10)
4/28/82	A	L	0-1
4/28/82	A	L	1-2 (17)
4/20/82	H	T	0-0 (17)
4/20/82	H	L	1-3
5/24/81	N	L	4-5
5/7/81	N	L	0-1
4/17/81	H	L	2-3
4/17/81	H	L	3-4
3/20/81	A	L	1-7
3/20/81	A	L	0-2
5/8/80	N	L	forfeit
5/2/80	H	L	0-1
5/2/80	H	W	7-1
4/9/80	A	L	0-2
4/9/80	A	W	3-0

CSU BAKERSFIELD

All-Time			UCLA 13-0
At UCLA			UCLA 11-0
At CSU Bakersfield			UCLA 2-0
NCAA Tournament			UCLA 1-0
2/11/23	H	W	8-0 (5)
2/10/23	H	W	18-1 (5)
3/12/22	H	W	17-1 (5)
3/11/22	H	W	14-0 (5)
2/8/20	H	W	8-4
2/6/20	H	W	14-0 (5)

5/20/16	H	W	7-0
3/9/14	H	W	4-2
5/4/13	H	W	8-0 (5)
5/4/13	H	W	14-0 (5)
3/21/10	A	W	7-0
3/21/10	A	W	8-0 (6)
2/27/08	H	W	3-0

CSUN

All-Time			UCLA 50-10
At UCLA			UCLA 22-5
At CSUN			UCLA 20-5
Neutral Site			UCLA 8-0
NCAA Tournament			UCLA 4-0
WCWS			UCLA 1-0
4/30/24	A	W	14-5 (5)
4/25/23	A	W	7-2
2/10/22	H	W	22-0 (5)
3/24/19	A	W	14-2 (6)
4/3/18	H	W	8-3
4/26/17	A	W	5-0
4/13/16	H	W	6-0
5/15/15	H	W	9-1 (5)
3/26/15	A	W	6-4 (10)
4/15/14	H	W	8-0 (5)
3/6/13	A	L	2-3
4/18/12	H	W	10-3
2/23/11	A	W	8-0 (5)
2/20/10	H	W	7-2
2/19/10	H	W	9-0 (5)
3/13/08	H	W	7-0
3/25/06	A	W	1-0
2/2/03	H	W	2-0
5/18/01	H	W	9-0
4/4/01	A	W	12-1 (6)
4/4/01	A	W	8-0
2/4/01	N	W	7-0
2/3/01	N	W	13-0 (5)
2/24/00	H	W	1-0
2/24/00	H	W	4-0
3/31/99	A	W	6-2
3/31/99	A	W	2-1
2/17/99	H	W	8-0 (5)
2/17/99	H	W	6-0
4/15/98	A	L	4-5
4/15/98	A	L	0-9 (5)
3/8/97	A	W	8-3
3/8/97	A	W	9-2
5/18/96	N	W	7-5
4/26/95	H	L	0-1 (10)
4/26/95	H	W	2-0
2/18/95	N	W	7-2
4/6/94	A	L	1-6
4/6/94	A	L	1-2
5/29/93	N	W	2-0
2/26/93	N	W	6-0
2/11/93	H	W	7-2 (6)
2/11/93	H	L	1-2
2/21/92	N	W	3-0
2/5/92	H	W	2-0
2/5/92	H	W	3-0
2/6/91	A	W	3-0 (6)
2/6/91	A	W	4-0
3/2/90	N	W	2-1
2/23/85	A	W	7-1
2/23/85	A	W	1-0 (8)
2/21/84	H	W	5-2
2/21/84	H	L	0-1
2/23/83	A	W	3-0 (8)
2/23/83	A	W	4-0
2/23/82	H	W	3-0
2/23/82	H	L	0-1
4/25/79	H	W	1-0 (11)
4/25/79	H	L	0-4
4/1/77	A	W	15-0

CANISIUS

All-Time			UCLA 2-0
At UCLA			UCLA 1-0
Neutral Site			UCLA 1-0
NCAA Tournament			UCLA 1-0
3/10/07	N	W	1-0
5/18/00	H	W	8-0 (5)

CENTRAL MICHIGAN

All-Time			UCLA 2-0
At UCLA			UCLA 2-0
NCAA Tournament			UCLA 2-0
5/18/91	H	W	5-0
5/17/91	H	W	4-0

CHARLESTON SOUTHERN

All-Time			UCLA 4-0
At UCLA			UCLA 2-0
Neutral Site			UCLA 2-0
3/5/16	H	W	9-0 (5)
3/8/14	H	W	4-0
3/10/13	N	W	10-0 (5)
3/10/12	N	W	9-1 (5)

COASTAL CAROLINA

All-Time			UCLA 1-0
At UCLA			UCLA 1-0
NCAA Tournament			UCLA 1-0
5/17/01	H	W	8-0 (5)

COLGATE

All-Time			UCLA 1-0
Neutral Site			UCLA 1-0
NCAA Tournament			UCLA 1-0
5/15/03	N	W	8-0 (6)

COLORADO STATE

All-Time			UCLA 10-0
At UCLA			UCLA 2-0
Neutral Site			UCLA 8-0
2/24/19	N	W	3-0
2/14/16	N	W	8-3
2/12/16	N	W	6-5
2/26/10	N	W	4-3
2/27/09	N	W	4-0
2/16/07	N	W	10-2 (5)
3/8/01	N	W	8-1
3/2/01	H	W	2-0
3/2/01	H	W	11-3 (6)
3/6/87	N	W	4-0

CONNECTICUT

All-Time			UCLA 2-0
Neutral Site			UCLA 2-0
NCAA Tournament			UCLA 1-0
WCWS			UCLA 1-0
3/3/19	N	W	4-0
5/27/93	N	W	3-0

CREIGHTON

All-Time			UCLA 9-1
At UCLA			UCLA 6-1
Neutral Site			UCLA 3-0
NCAA Tournament			UCLA 1-0
5/21/99	H	W	14-0
3/6/99	N	W	16-4
3/25/88	N	W	9-0
3/16/84	H	W	2-0
3/16/84	H	W	1-0 (14)
3/7/83	H	W	1-0 (11)
3/7/83	H	W	7-0
3/8/82	H	W	1-0
3/8/82	H	L	2-3
5/22/81	N	W	2-1

DARTMOUTH

All-Time			UCLA 1-0
At UCLA			UCLA 1-0
3/26/17	H	W	4-2

DELAWARE

All-Time			UCLA 2-0
Neutral Site			UCLA 2-0
2/8/14	N	W	7-0
2/6/14	N	W	10-0 (5)

DePAUL

All-Time			UCLA 8-1
At UCLA			UCLA 2-0
Neutral Site			UCLA 6-1
NCAA Tournament			UCLA 2-0
WCWS			UCLA 2-0
3/2/24	N	W	9-1 (5)
2/13/04	N	W	10-2 (6)
3/9/03	N	L	0-1
3/9/01	N	W	4-0
5/30/99	N	W	2-1 (8)
5/27/99	N	W	3-2 (9)
3/4/99	N	W	1-0
3/18/93	H	W	7-0
3/18/93	H	W	5-1

DUKE

All-Time			UCLA 2-0
At UCLA			UCLA 2-0
NCAA Tournament			UCLA 2-0
5/27/22	H	W	3-2
5/28/22	H	W	8-2

EASTERN KENTUCKY

All-Time			UCLA 3-0
Neutral Site			UCLA 3-0
NCAA Tournament			UCLA 1-0
3/9/12	N	W	9-1 (6)
3/9/07	N	W	8-0 (5)
5/17/02	N	W	10-0 (5)

EASTERN MICHIGAN

All-Time			UCLA 3-0
Neutral Site			UCLA 3-0
3/10/17	N	W	8-0 (5)
3/1/08	N	W	8-0 (6)
2/21/98	N	W	3-0

FLORIDA

All-Time			UCLA 10-7
At UCLA			UCLA 2-0
At Florida			Florida 2-1
Neutral Site			UCLA 7-5
NCAA Tournament			UCLA 4-3
WCWS			UCLA 4-3
3/1/24	N	L	0-1
2/23/23	N	W	10-0 (5)
6/5/22	N	W	8-0 (6)
2/22/20	N	W	5-4 (8)
3/1/19	N	W	4-0
2/27/19	N	W	7-1
6/1/18	N	W	6-5
3/3/17	N	L	4-9
2/25/16	N	L	1-2
5/22/11	A	L	3-11 (5)
5/22/11	A	W	3-2
5/21/11	A	L	2-4
2/25/11	N	L	1-4
6/3/10	N	W	16-3 (6)
5/31/08	N	L	0-2
3/3/07	H	W	10-2 (6)
3/3/02	H	W	11-1

FLORIDA ATLANTIC

All-Time			UCLA 3-0
At Florida Atlantic			UCLA 1-0
Neutral Site			UCLA 2-0
2/13/10	N	W	11-0 (5)
2/21/03	A	W	7-0
2/6/00	N	W	7-3

FIU

All-Time			UCLA 5-0
Neutral Site			UCLA 5-0
3/6/09	N	W	5-3
2/22/03	N	W	3-0
2/18/01	N	W	10-0 (5)
2/5/00	N	W	11-0 (5)
2/20/99	N	W	5-0

FLORIDA STATE

All-Time			UCLA 12-10
At UCLA			Tied 2-2
Neutral Site			UCLA 10-8
NCAA Tournament			UCLA 6-5
WCWS			Tied 4-4
2/16/24	N	W	14-10
2/18/23	N	W	6-4
2/20/22	N	L	3-4 (8)
6/3/21	N	W	4-0
2/16/20	N	W	3-2
6/3/18	N	L	6-12
6/3/18	N	L	1-3
5/31/18	N	W	7-4
2/26/17	N	L	1-2
6/4/16	N	L	4-8
3/4/16	H	L	0-3
2/21/15	N	L	1-5
5/19/12	H	L	1-2
5/23/02	N	L	1-2 (9)
5/21/00	H	W	7-1
5/20/00	H	W	6-1
3/10/00	N	W	3-0
3/10/96	N	W	4-0
3/12/94	N	W	3-0
5/23/91	N	W	1-0
2/15/91	N	W	5-2
5/27/90	N	W	3-0

FORDHAM

All-Time			UCLA 2-0
At UCLA			UCLA 1-0
Neutral Site			UCLA 1-0
2/15/18	H	W	4-0
3/2/12	N	W	9-5

FRESNO STATE

All-Time			UCLA 53-11
At UCLA			UCLA 19-1
At Fresno State			UCLA 11-6
Neutral Site			UCLA 23-4
NCAA Tournament			UCLA 14-3
WCWS			UCLA 9-3
3/3/23	N	W	8-1
3/12/22	H	W	12-0 (5)
3/11/22	H	W	8-2
3/3/22	N	W	12-0 (5)
5/22/21	H	W	5-4 (8)
2/12/21	H	W	7-0
2/16/19	H	W	8-0 (5)
2/7/19	N	W	8-2
2/25/18	N	W	7-3
3/1/13	N	W	7-1
2/25/12	N	L	3-6
5/23/10	H	W	7-2
3/5/10	N	W	5-4
5/17/09	H	W	9-5
5/16/09	H	W	4-2
2/22/09	N	W	10-2 (6)
2/19/06	H	W	1-0 (10)
2/18/06	H	W	2-0
3/6/05	A	W	7-0
3/14/04	A	W	2-1 (9)
5/16/03	A	W	3-0
3/9/03	A	W	5-0
3/25/02	H	W	7-0
3/25/02	H	W	1-0
3/11/01	A	W	8-2
3/12/00	A	L	0-1
2/26/00	H	W	3-0
2/26/00	H	W	5-0
2/19/00	N	W	5-2 (8)
5/28/99	N	W	1-0
3/7/99	A	W	2-1
3/8/98	A	L	2-3 (8)
5/22/97	N	W	2-0 (8)
2/8/97	A	L	3-4
2/8/97	A	L	2-4
2/24/96	A	L	4-5
2/24/96	A	W	4-1
2/17/95	N	W	4-1
5/26/94	N	L	0-1
4/12/94	H	W	5-2
4/12/94	H	L	2-6
2/20/93	N	W	4-0
2/13/93	A	W	2-1 (6)
2/13/93	A	W	1-0 (9)
5/24/92	N	W	4-0
5/26/91	N	W	5-1 (13)
5/28/90	N	W	2-0
5/27/90	N	L	0-1
2/11/90	N	W	5-1
2/10/90	N	W	2-1
5/28/89	N	W	1-0
4/16/89	H	W	2-1
4/16/89	H	W	2-1
2/26/89	A	L	0-2
5/29/88	N	W	3-0
5/29/88	N	L	1-2
5/27/88	N	W	6-1
2/14/88	A	W	5-3
2/14/88	A	W	5-1
4/5/87	H	W	3-0
4/5/87	H	W	5-0
5/31/82	N	W	2-0 (8)
5/7/81	N	W	2-0
5/10/79	N	W	3-0

GEORGETOWN

All-Time			UCLA 1-0
At UCLA			UCLA 1-0
3/9/14	H	W	3-1

GEORGIA

All-Time			UCLA 17-3
At UCLA			UCLA 9-1
Neutral Site			UCLA 8-2
NCAA Tournament			UCLA 8-1
WCWS			UCLA 1-0
5/24/24	H	W	6-1
5/23/24	H	W	8-0 (6)
2/16/24	N	L	2-7
2/15/20	N	W	8-3
2/23/17	N	W	10-5
2/26/16	N	W	14-6 (5)
2/24/12	N	L	4-13 (5)
6/6/10	N	W	5-2
2/14/10	N	W	3-2
5/25/08	H	W	6-0

5/24/08	H	W	6-1
2/22/08	N	W	5-2
5/28/05	H	W	3-2
5/28/05	H	W	5-4
5/27/05	H	L	1-4
2/18/05	N	W	2-0
2/5/05	H	W	6-0
2/4/05	H	W	7-0
2/4/05	H	W	4-3 (8)
5/18/02	N	W	2-1 (8)

GEORGIA STATE

All-Time			UCLA 2-0
Neutral Site			UCLA 2-0
NCAA Tournament			UCLA 1-0
2/9/19	N	W	9-1 (6)
5/20/94	N	W	2-1

GRAND CANYON

All-Time			UCLA 4-1
At UCLA			UCLA 3-1
Neutral Site			UCLA 1-0
NCAA Tournament			UCLA 3-1
5/19/24	H	W	9-1 (5)
5/17/24	H	W	9-0 (5)
5/19/23	H	L	2-3
5/20/22	H	W	12-1 (5)
2/19/18	N	W	7-6

HAMPTON

All-Time			UCLA 1-0
Neutral Site			UCLA 1-0
2/7/14	N	W	17-0 (5)

HAWAI'I

All-Time			UCLA 18-4
At UCLA			UCLA 7-2
At Hawai'i			UCLA 5-1
Neutral Site			UCLA 6-1
NCAA Tournament			Tied 1-1
WCWS			UCLA 1-0
2/8/19	A	W	7-0
2/14/15	N	W	8-4
2/8/14	A	W	4-1
2/7/14	A	W	7-2 (8)
2/15/13	N	W	11-1 (5)
6/4/10	N	W	5-2
2/23/08	N	W	3-0
5/19/07	H	L	1-3 (8)
2/15/03	N	W	10-2 (6)
2/12/00	A	W	9-1
2/19/99	N	W	10-2
2/27/94	N	L	0-1
4/2/92	H	W	3-0
4/2/92	H	W	2-0
3/29/91	A	W	3-0
3/14/90	H	W	5-0
3/14/90	H	W	3-0
4/13/88	H	W	5-0
4/13/88	H	W	8-0
4/29/86	H	L	3-4
4/29/86	H	W	7-0
3/29/85	A	L	0-1

HOFSTRA

All-Time			UCLA 3-2
At UCLA			Hofstra 1-0
Neutral Site			UCLA 3-1
NCAA Tournament			UCLA 1-0
5/18/12	H	L	2-7
3/4/12	N	W	9-4
2/13/00	N	L	5-10
2/11/00	N	W	6-1
3/9/96	N	W	9-0 (5)

HOWARD

All-Time			UCLA 1-0
At UCLA			UCLA 1-0
3/7/23	H	W	4-0

IDAHO STATE

All-Time			UCLA 2-0
At UCLA			UCLA 1-0
Neutral Site			UCLA 1-0
2/5/15	H	W	13-3 (6)
4/8/83	N	W	1-0 (8)

ILLINOIS

All-Time			UCLA 3-1
At UCLA			UCLA 2-0
Neutral Site			Tied 1-1
2/24/24	N	W	10-2 (5)
3/7/15	H	W	9-2
3/6/15	H	W	14-0 (5)
2/16/08	N	L	2-6

ILLINOIS-CHICAGO

All-Time			UCLA 3-0
Neutral Site			UCLA 3-0
NCAA Tournament			UCLA 1-0
WCWS			UCLA 1-0
2/28/97	N	W	2-0
5/28/94	N	W	9-0 (5)
3/11/94	N	W	2-0

ILLINOIS STATE

All-Time			Illinois State 2-1
At UCLA			Illinois State 1-0
Neutral Site			Tied 1-1
3/2/07	H	L	1-2
3/11/00	N	L	2-3 (8)
2/21/93	N	W	3-0

INDIANA

All-Time			UCLA 2-1
At UCLA			UCLA 1-0
Neutral Site			Tied 1-1
2/19/15	N	W	7-4
2/7/09	H	W	10-2 (5)
3/6/98	N	L	2-6

INDIANA STATE

All-Time			UCLA 1-0
Neutral Site			UCLA 1-0
3/9/96	N	W	9-0 (5)

IOWA

All-Time			UCLA 5-1
Neutral Site			UCLA 5-1
NCAA Tournament			UCLA 1-0
WCWS			UCLA 1-0
2/24/23	N	W	2-1
3/6/09	N	W	2-1 (8)
3/9/02	N	L	0-1
3/8/02	N	W	4-0
5/24/01	N	W	2-0
3/10/96	N	W	2-1

IOWA STATE

All-Time			UCLA 4-0
Neutral Site			UCLA 4-0
2/25/22	N	W	3-0
3/12/16	N	W	7-1
3/4/05	N	W	9-0 (5)
3/2/91	N	W	9-0 (5)

IPFW

All-Time			UCLA 1-0
Neutral Site			UCLA 1-0
NCAA Tournament			UCLA 1-0
5/18/13	N	W	8-0

JACKSONVILLE

All-Time			UCLA 2-0
Neutral Site			UCLA 2-0
NCAA Tournament			UCLA 2-0
5/21/11	N	W	12-4
5/20/11	N	W	2-0

JAMES MADISON

All-Time			UCLA 3-0
At UCLA			UCLA 2-0
Neutral Site			UCLA 1-0
NCAA Tournament			UCLA 2-0
5/25/19	H	W	7-2
5/24/19	H	W	6-1
2/29/08	N	W	8-0 (5)

KANSAS

All-Time			UCLA 8-0
Neutral Site			UCLA 8-0
3/4/22	N	W	4-1
2/25/06	N	W	4-3
2/16/01	N	W	15-1 (5)
3/7/98	N	W	6-3
3/29/92	N	W	14-2
3/28/92	N	W	10-0 (6)
2/15/90	N	W	10-2 (6)
5/25/79	N	W	2-0

KENT STATE

All-Time			UCLA 3-0
Neutral Site			UCLA 3-0
NCAA Tournament			UCLA 1-0
WCWS			UCLA 1-0
3/3/05	N	W	4-1
2/19/99	N	W	9-0 (6)
5/23/90	N	W	4-0

KENTUCKY

All-Time			UCLA 8-3
At UCLA			UCLA 5-3
Neutral Site			UCLA 3-0
NCAA Tournament			Kentucky 2-1
2/24/23	N	W	6-3
2/23/19	N	W	12-4 (6)
2/15/17	H	L	1-2 (11)
2/15/17	H	W	6-2
5/25/14	H	L	1-7
5/25/14	H	L	3-7
5/24/14	H	W	6-4
2/11/12	H	W	6-2
2/10/12	H	W	12-0 (5)
2/9/12	H	W	7-1
2/14/09	N	W	9-6

LEHIGH

All-Time			UCLA 1-0
At UCLA			UCLA 1-0
NCAA Tournament			UCLA 1-0
5/19/17	H	W	8-0 (5)

LIBERTY

All-Time			UCLA 6-1
At UCLA			UCLA 2-1
Neutral Site			UCLA 4-0
NCAA Tournament			UCLA 1-1
5/20/23	H	L	1-2
2/14/23	H	W	3-2
2/15/20	N	W	9-1 (5)
3/9/19	H	W	4-3
2/23/18	N	W	4-3
2/19/17	N	W	7-1
5/16/02	N	W	3-0

LONG BEACH STATE

All-Time *			UCLA 79-10
At UCLA			UCLA 33-1
At Long Beach State			UCLA 24-6
Neutral Site			UCLA 21-3
NCAA Tournament			UCLA 10-0
WCWS			UCLA 2-0
4/23/24	A	W	5-2
4/19/23	A	W	10-0 (5)
5/21/21	H	W	8-0 (5)
5/5/21	A	W	10-2 (5)
5/5/21	A	W	5-1
3/10/19	A	W	5-3 (8)
3/11/18	A	W	6-5
3/11/17	A	W	1-0
3/13/16	N	W	3-2
2/27/15	N	L	4-5
4/21/14	N	W	8-1
4/21/14	N	W	10-6
3/8/13	N	W	6-3
3/9/12	N	W	14-0 (5)
3/11/11	N	W	7-3
3/26/10	H	W	11-3 (6)
5/15/09	H	W	4-2
3/8/09	N	L	1-2
3/9/08	N	W	1-0 (8)
3/10/07	N	W	12-1 (5)
3/2/07	H	W	11-0 (5)
5/20/06	H	W	5-0
3/12/06	N	W	4-2
2/15/06	A	L	0-1
3/11/04	N	W	5-1
2/29/04	H	W	4-0
2/8/04	N	W	5-1
3/8/02	N	W	4-1
2/23/02	A	W	10-0
2/23/02	A	L	2-3 (9)
2/14/01	H	W	7-0
5/19/00	H	W	10-4
2/12/00	N	W	6-0
3/5/99	N	W	7-1
2/28/99	A	W	7-0
2/28/99	A	W	6-1
2/19/98	N	L	1-3
2/11/97	H	L	0-2
2/11/97	H	W	3-2
2/25/95	H	W	9-0 (5)
2/25/95	H	W	10-2 (5)
2/17/95	N	W	3-0
3/16/94	A	W	4-1
3/16/94	A	W	4-0
4/13/93	H	W	2-0
4/13/93	H	W	1-0
2/29/92	A	W	4-0
2/29/92	A	W	2-0
2/23/92	N	W	4-3
2/21/92	N	W	4-3
2/15/92	N	W	3-1
5/25/91	N	W	1-0 (11)
2/12/91	H	W	7-0
2/12/91	H	W	1-0
5/25/90	N	W	6-0
2/23/90	A	W	1-0
2/23/90	A	W	5-0
2/18/90	N	W	7-2
5/20/89	H	W	3-0
5/19/89	H	W	5-1
3/1/89	H	W	2-0
3/1/89	H	W	5-0
3/2/88	A	L	0-2
3/2/88	A	W	1-0 (8)
5/16/87	H	W	2-0
5/15/87	H	W	1-0
3/31/87	H	W	4-0
3/31/87	H	W	4-0
2/26/86	A	L	1-2 (8)
2/26/86	A	L	1-3
4/9/85	H	W	2-0
4/9/85	H	W	1-0
4/10/84	A	W	2-1
4/10/84	A	L	0-1 (11)
3/13/84	H	W	1-0
3/13/84	H	W	1-0 (8)
5/5/83	A	W	3-0
5/5/83	A	W	5-1
4/12/83	H	W	2-1
4/12/83	H	W	8-0
4/30/82	A	W	6-1
4/30/82	A	W	4-0
4/8/82	H	W	4-0
4/8/82	H	W	2-0
4/15/81	A	W	3-1
4/15/81	A	W	2-0
3/18/81	H	W	11-0
3/18/81	H	W	13-1
1978 *		W	5-1

* Home/away designations incomplete in 1978.

LIU BROOKLYN

All-Time			UCLA 1-0
Neutral Site			UCLA 1-0
2/22/03	N	W	7-0

LONGWOOD

All-Time			UCLA 2-0
Neutral Site			UCLA 2-0
3/10/17	N	W	8-0 (5)
3/8/09	N	W	12-2 (6)

LOUISIANA-LAFAYETTE

All-Time			UCLA 8-1
At UCLA			UCLA 2-0
At Louisiana-Lafayette			UCLA 2-1
Neutral Site			UCLA 4-0
NCAA Tournament			UCLA 7-1
WCWS			UCLA 3-0
2/19/23	N	W	4-3
5/30/10	H	W	10-1 (5)
5/29/10	H	W	10-2 (5)
5/24/03	N	W	5-1
5/18/97	A	W	3-0
5/18/97	A	W	9-0 (5)
5/17/97	A	L	1-4
5/25/96	N	W	3-2
5/31/93	N	W	1-0

LOUISIANA-MONROE

All-Time			UCLA 3-0
At UCLA			UCLA 1-0
Neutral Site			UCLA 2-0
NCAA Tournament			UCLA 1-0
2/17/13	N	W	9-1 (6)
2/1/02	H	W	8-0 (5)
5/17/97	N	W	3-0

LOUISIANA TECH

All-Time			UCLA 1-0
Neutral Site			UCLA 1-0
NCAA Tournament			UCLA 1-0
WCWS			UCLA 1-0
5/26/83	N	W	8-0

LOUISVILLE

All-Time			UCLA 2-0
At UCLA			UCLA 1-0
At Louisville			UCLA 1-0
NCAA Tournament			UCLA 2-0
5/18/13	A	W	19-2 (5)
5/21/04	H	W	2-0

LOYOLA CHICAGO

All-Time			UCLA 4-0
At UCLA			UCLA 4-0
3/8/14	H	W	7-2
3/7/14	H	W	11-3 (6)
3/4/07	H	W	9-1 (5)
3/3/07	H	W	3-0

LOYOLA MARYMOUNT

All-Time			UCLA 33-1
At UCLA			UCLA 23-1
At Loyola Marymount			UCLA 7-0
Neutral Site			UCLA 3-0
NCAA Tournament			UCLA 3-1
3/16/24	H	W	8-0 (5)
3/16/24	H	W	8-0 (5)
5/5/23	H	W	6-0
2/11/23	H	W	11-0 (5)
5/21/22	H	W	7-1
2/21/21	H	W	6-1
2/21/21	H	W	11-1 (5)
2/17/19	H	W	3-1
2/16/14	H	W	2-0
5/1/13	H	W	8-4
2/14/12	A	W	24-2 (5)
4/6/11	H	W	5-4
3/28/10	A	W	5-0 (5)
3/28/10	A	W	8-2
5/19/07	H	L	2-4
5/18/07	H	W	6-3
2/27/07	H	W	5-2
5/20/05	H	W	6-1
1/31/03	H	W	9-0 (5)
3/3/00	N	W	2-0
4/14/99	H	W	8-0 (6)
4/14/99	H	W	3-0
1/31/98	H	W	3-0
1/31/98	H	W	5-3
3/2/97	N	W	1-0
1/29/97	A	W	1-0
1/29/97	A	W	3-0
1/27/96	H	W	5-4
1/27/96	H	W	9-0 (5)
2/18/95	N	W	8-0 (6)
5/6/87	H	W	10-0 (5)
5/6/87	H	W	8-1
2/11/87	A	W	12-0
2/11/87	A	W	10-0 (5)

LSU

All-Time			UCLA 8-3
Neutral Site			UCLA 8-3
NCAA Tournament			UCLA 2-1
WCWS			UCLA 2-1
2/24/18	N	W	9-1 (5)
6/1/17	N	L	1-2
2/25/17	N	W	6-5 (8)
2/21/16	N	L	5-10
2/24/13	N	W	2-0
2/24/06	N	W	3-1
5/28/04	N	W	2-0
2/14/03	N	W	2-0
2/17/02	N	W	7-0
5/27/01	N	W	6-0
2/21/98	N	L	1-3

MARSHALL

All-Time			UCLA 1-0
Neutral Site			UCLA 1-0
3/8/96	N	W	10-1 (5)

MARYLAND

All-Time			UCLA 8-0
At UCLA			UCLA 2-0
Neutral Site			UCLA 6-0
2/9/24	H	W	6-5
2/9/18	H	W	5-1
2/22/14	N	W	10-5
2/23/13	N	W	4-3
2/22/09	N	W	5-0
2/24/07	N	W	6-0
2/4/00	N	W	9-0 (5)
2/12/99	N	W	11-0 (5)

MASSACHUSETTS

All-Time			UCLA 5-0
Neutral Site			UCLA 5-0
NCAA Tournament			UCLA 2-0
WCWS			UCLA 2-0
2/21/09	N	W	4-2
2/22/08	N	W	4-2
2/11/06	N	W	8-0 (6)
5/24/92	N	W	11-1 (5)
5/21/92	N	W	4-0

McNEESE STATE

All-Time			UCLA 1-0
At UCLA			UCLA 1-0
2/9/13	H	W	5-4

MERCER

All-Time			UCLA 2-0
Neutral Site			UCLA 2-0
3/11/06	N	W	8-0 (6)
3/12/99	N	W	8-0 (6)

MICHIGAN

All-Time			UCLA 14-11-1
At UCLA			UCLA 7-3
Neutral Site			Michigan 8-7-1
NCAA Tournament			Tied 3-3
WCWS			Tied 3-3
3/1/24	N	W	10-0 (6)
3/4/23	N	W	8-0 (5)
3/5/20	H	W	2-0
3/1/19	N	L	1-3
3/2/17	N	W	4-0
3/2/16	H	L	6-8
5/29/15	N	L	4-10
3/5/14	H	L	4-9
3/4/14	H	W	4-1 (8)
3/2/12	N	L	3-5
2/14/10	N	L	2-4 (13)
2/14/09	N	L	4-7
3/15/06	H	W	6-4 (10)
6/8/05	N	L	1-4 (10)
6/7/05	N	L	2-5
6/6/05	N	W	5-0
2/15/04	N	W	3-0
2/18/00	N	T	4-4 (6)
2/20/98	N	L	1-3
5/24/97	N	W	7-3
5/23/96	N	W	2-0
3/4/95	H	L	4-5 (8)
3/25/87	H	W	4-0
3/25/87	H	W	10-2
2/24/84	H	W	7-1
2/24/84	H	W	2-0

MICHIGAN STATE

All-Time			UCLA 6-0
At UCLA			UCLA 1-0
Neutral Site			UCLA 5-0
NCAA Tournament			UCLA 2-0
3/9/18	N	W	10-0 (5)
3/7/12	H	W	14-3 (5)
2/23/07	N	W	8-0 (6)
5/18/03	N	W	5-0
5/17/03	N	W	6-2
3/8/96	N	W	6-3

MIDDLE TENNESSEE

All-Time			UCLA 1-0
At UCLA			UCLA 1-0
2/9/18	H	W	11-0 (5)

MINNESOTA

All-Time			UCLA 9-0
At UCLA			UCLA 3-0
Neutral Site			UCLA 6-0
NCAA Tournament			UCLA 3-0
WCWS			UCLA 1-0
5/23/21	H	W	2-1
3/7/20	H	W	4-0
5/30/19	N	W	7-2
3/3/18	N	W	12-4 (6)
5/22/99	H	W	5-0
2/23/92	N	W	5-0
2/20/92	N	W	1-0
2/14/92	N	W	6-0
5/27/78	N	W	3-0 (11)

MISSISSIPPI STATE

All-Time			UCLA 4-0
Neutral Site			UCLA 4-0
2/12/22	N	W	8-0 (5)
3/12/06	N	W	3-0
3/10/06	N	W	2-0
2/12/99	N	W	5-0

MISSISSIPPI VALLEY STATE

All-Time			UCLA 1-0
At UCLA			UCLA 1-0
NCAA Tournament			UCLA 1-0
5/20/04	H	W	8-0 (5)

MISSOURI

All-Time			UCLA 20-4
At UCLA			UCLA 9-3
Neutral Site			UCLA 11-1
NCAA Tournament			UCLA 8-3
WCWS			UCLA 2-0
2/27/22	N	W	7-5
5/19/19	H	W	13-1 (5)
5/19/19	H	L	1-5
5/18/19	H	W	9-1 (5)
2/22/19	N	W	11-3 (6)
2/25/18	N	W	4-0
5/24/15	H	W	10-6
5/23/15	H	W	7-4
2/20/15	N	W	8-0 (6)
2/22/14	N	W	4-3
2/26/12	N	L	5-7 (6)
5/24/09	H	L	1-9 (5)
5/24/09	H	W	5-2
5/23/09	H	L	1-2
3/1/09	N	W	2-1
2/15/08	N	W	4-0
3/2/03	H	W	2-0
3/1/03	H	W	5-0
2/28/03	H	W	8-0 (5)
5/23/99	H	W	12-5
3/6/99	N	W	9-0 (6)
5/25/91	N	W	5-0
5/26/83	N	W	1-0
3/31/79	N	W	4-1

MISSOURI STATE

All-Time			UCLA 3-0
At UCLA			UCLA 1-0
Neutral Site			UCLA 2-0
NCAA Tournament			UCLA 2-0
5/19/06	H	W	11-2 (6)
5/18/96	N	W	8-2
5/26/78	N	W	1-0

MOUNT ST. MARY'S

All-Time			UCLA 1-0
Neutral Site			UCLA 1-0
2/28/20	N	W	10-0 (5)

NEBRASKA

All-Time			UCLA 17-1
Neutral Site			UCLA 17-1
NCAA Tournament			UCLA 4-0
WCWS			UCLA 4-0
2/23/24	N	W	9-8
2/16/23	N	W	8-0 (6)
2/23/19	N	W	9-1 (6)
2/23/18	N	W	5-0
2/22/15	N	W	5-1 (6)
2/23/14	N	W	6-2
2/13/04	N	W	10-1 (5)
2/15/03	N	W	5-1
2/16/02	N	W	11-2 (5)
2/9/02	N	W	6-1
2/17/01	N	W	6-2
3/27/92	N	W	6-1
3/27/88	N	W	9-0
5/22/87	N	W	3-0
3/29/87	N	L	1-3
5/26/85	N	W	2-1 (9)
5/25/85	N	W	3-0
5/28/84	N	W	1-0

NEVADA

All-Time			UCLA 14-3
At UCLA			UCLA 8-0
Neutral Site			UCLA 6-3
NCAA Tournament			UCLA 2-0
2/11/22	H	W	12-0 (5)
2/24/13	N	W	13-4 (5)
5/18/08	H	W	4-3
5/17/08	H	W	6-4 (9)
2/8/08	H	W	10-1 (5)
2/11/07	N	W	9-1 (5)
3/7/04	N	W	3-0
3/29/88	H	W	12-1 (5)
3/29/88	H	W	14-0 (5)
4/12/87	H	W	7-0
4/12/87	H	W	3-0
3/6/87	N	W	5-2
5/4/78	N	W	1-0 (9)
5/7/77	N	W	1-0
5/5/77	N	L	0-1
4/29/76	N	L	4-5
5/2/75	N	L	0-6

NEW MEXICO

All-Time			UCLA 10-1
At UCLA			UCLA 2-0
Neutral Site			UCLA 8-1
2/13/15	N	W	16-0 (5)
2/23/14	N	W	13-0 (5)
3/3/13	N	W	14-3 (5)
2/10/07	N	L	1-13 (5)
3/27/92	N	W	6-0
3/7/91	H	W	5-1
3/7/91	H	W	7-0
3/26/88	N	W	4-0
3/27/87	N	W	3-0
4/15/84	N	W	3-0
4/15/84	N	W	3-1

NEW MEXICO STATE

All-Time			UCLA 5-0
Neutral Site			UCLA 5-0
3/10/01	N	W	4-0
2/14/99	N	W	2-0
2/15/92	N	W	15-0 (5)
2/14/91	N	W	4-0
2/15/90	N	W	2-0

NICHOLLS STATE

All-Time			UCLA 1-0
Neutral Site			UCLA 1-0
NCAA Tournament			UCLA 1-0
5/16/97	N	W	3-0

NORTH CAROLINA

All-Time			UCLA 1-0
At UCLA			UCLA 1-0
3/10/10	H	W	1-0

NORTH CAROLINA STATE

All-Time			UCLA 2-0
Neutral Site			UCLA 2-0
2/23/17	N	W	8-3
2/21/09	N	W	12-1 (5)

NORTH DAKOTA STATE

All-Time			UCLA 3-0
At UCLA			UCLA 3-0
3/12/13	H	W	7-1
2/12/11	H	W	15-2 (5)
2/11/11	H	W	7-0

NORTH TEXAS

All-Time			UCLA 1-0
Neutral Site			UCLA 1-0
3/12/04	N	W	6-0

NORTHERN COLORADO

All-Time			UCLA 4-0
Neutral Site			UCLA 4-0
4/13/84	N	W	5-0
4/13/84	N	W	6-0
5/25/79	N	W	2-0
5/29/78	N	W	3-0

NORTHERN ILLINOIS

All-Time			UCLA 1-0
Neutral Site			UCLA 1-0
NCAA Tournament			UCLA 1-0
WCWS			UCLA 1-0
5/25/88	N	W	1-0

NORTHERN IOWA

All-Time			UCLA 2-0
At UCLA			UCLA 2-0
NCAA Tournament			UCLA 2-0
5/19/90	H	W	4-0
5/18/90	H	W	2-0

NORTHWESTERN

All-Time			UCLA 18-5
At UCLA			UCLA 3-2
Neutral Site			UCLA 15-3
NCAA Tournament			UCLA 3-1
WCWS			UCLA 3-1
2/23/23	N	W	1-0
2/25/23	N	W	2-1
6/3/22	N	W	6-1
2/18/22	N	L	4-6 (8)

2/28/16	N	L	2-7
3/1/15	N	W	8-2
2/13/15	N	W	12-3
2/27/11	N	W	5-4 (8)
2/27/10	N	W	10-5 (8)
2/13/09	N	W	16-10
3/9/08	N	W	2-0
2/24/08	N	W	6-2
2/25/07	N	W	8-6
6/4/06	N	L	1-3 (8)
3/26/06	H	L	2-3
2/21/04	N	W	5-1
3/30/88	H	W	2-0
3/30/88	H	W	5-1
3/25/88	N	W	4-1
4/3/87	H	W	3-2 (8)
4/3/87	H	L	0-2
5/25/85	N	W	1-0
5/26/84	N	W	1-0 (9)

NOTRE DAME

All-Time			UCLA 9-2
At UCLA			UCLA 5-1
Neutral Site			UCLA 4-1
NCAA Tournament			UCLA 2-0
2/12/17	H	W	8-0 (5)
2/20/16	N	L	6-8
2/6/15	H	L	4-8
5/18/14	H	W	1-0
5/17/14	H	W	7-0
3/10/09	H	W	3-1
3/7/08	N	W	3-2
3/11/07	N	W	9-3
2/25/05	N	W	3-1
3/10/98	H	W	4-3 (10)
3/11/94	N	W	12-0 (5)

OHIO

All-Time			UCLA 2-0
At UCLA			UCLA 1-0
Neutral Site			UCLA 1-0
2/17/13	N	W	11-2 (6)
3/24/11	H	W	9-1 (5)

OHIO STATE

All-Time			UCLA 9-1
At UCLA			UCLA 3-0
Neutral Site			UCLA 6-1
3/11/18	N	W	11-0 (5)
2/21/15	N	W	8-0 (6)
2/27/11	N	W	12-5
2/28/10	N	L	0-7
2/24/06	N	W	4-1
3/2/96	H	W	13-0 (5)
3/2/96	H	W	9-0 (5)
3/3/95	H	W	5-0 (6)
2/16/92	N	W	1-0
3/3/91	N	W	2-0

OKLAHOMA

All-Time			UCLA 13-9
At UCLA			UCLA 3-1
Neutral Site			UCLA 10-8
NCAA Tournament			Tied 4-4
WCWS			Tied 4-4
6/1/24	N	L	0-1
2/26/23	N	L	0-14 (5)
6/6/22	N	L	0-15 (5)
6/6/22	N	W	7-3
2/12/22	N	L	1-4
6/5/21	N	L	3-10
6/4/19	N	W	5-4
6/3/19	N	W	16-3
2/22/19	N	W	7-1
2/24/17	N	L	1-10 (5)
2/27/16	N	L	7-11
2/21/14	N	W	3-2
2/25/11	N	W	3-0
2/10/08	H	L	0-7
2/8/08	H	W	6-1
2/26/06	N	W	2-0
5/25/02	N	W	2-0
5/29/00	N	L	1-3
3/13/94	N	W	3-0
2/16/90	N	W	7-1
3/9/81	H	W	11-0
3/9/81	H	W	3-2

OKLAHOMA STATE

All-Time			UCLA 12-6
At UCLA			UCLA 2-1
Neutral Site			UCLA 10-5
NCAA Tournament			UCLA 4-1
WCWS			UCLA 4-1
2/11/23	H	L	1-9 (5)
4/28/18	H	W	7-0
4/27/18	H	W	7-2
2/23/13	N	W	5-1
2/17/07	N	L	1-8
2/26/05	N	L	1-2
3/1/97	N	W	6-2
3/13/94	N	L	2-8
5/30/93	N	W	5-0
5/29/93	N	L	0-1 (13)
2/21/93	N	W	7-0
5/26/90	N	W	2-1
5/27/89	N	W	2-1
3/27/87	N	W	2-0
3/8/86	N	L	2-3 (10)
5/27/82	N	W	2-1 (13)
5/23/81	N	W	5-0
4/11/81	N	W	4-1

OLE MISS

All-Time			UCLA 5-1
At UCLA			UCLA 4-0
Neutral Site			Tied 1-1
NCAA Tournament			UCLA 3-0
5/22/22	H	W	9-1 (5)
2/16/19	H	W	4-0
5/26/17	H	W	1-0
5/25/17	H	W	8-7 (11)
3/4/05	N	L	2-3 (14)
3/11/00	N	W	4-0

OREGON

All-Time			UCLA 96-31
At UCLA			UCLA 42-13
At Oregon			UCLA 46-17
Neutral Site			UCLA 8-1
One-Run			UCLA 16-10
Mercy			UCLA 13-2
Shutouts			UCLA 34-9
Extras			UCLA 5-1
Pac-10/12 at UCLA			UCLA 42-13
Pac-10/12 at Oregon			UCLA 43-16
NCAA Tournament			UCLA 3-1
WCWS			UCLA 1-0
3/29/24	H	W	6-3
3/28/24	H	W	5-3
3/26/23	A	W	6-2
3/25/23	A	W	7-4
3/24/23	A	L	0-3
4/3/22	H	W	4-2
4/2/22	H	W	5-2
4/1/22	H	W	3-1
4/11/21	A	W	6-2
4/10/21	A	W	9-3
4/10/21	A	W	3-0
4/9/21	A	L	0-3
3/1/21	N	W	9-3
2/28/21	N	L	1-3
4/14/19	H	W	8-1
4/13/19	H	W	8-3
4/12/19	H	L	3-4
3/18/18	A	L	0-3
3/17/18	A	L	5-7
3/16/18	A	W	6-2
4/9/17	H	L	4-11
4/8/17	H	W	1-0 (9)
4/7/17	H	W	2-0
5/29/16	A	W	2-1
5/29/16	A	W	2-1 (9)
5/28/16	A	L	1-8
4/3/16	A	W	4-1
4/2/16	A	L	5-6
4/1/16	A	W	16-6 (5)
5/28/15	N	W	7-1
4/5/15	H	L	0-10 (5)
4/4/15	H	L	4-6
4/3/15	H	W	8-1
4/6/14	A	W	6-1
4/5/14	A	L	4-12 (5)
4/4/14	A	L	7-9
4/28/13	H	L	5-7
4/27/13	H	W	7-5
4/26/13	H	L	6-9
5/12/12	A	L	2-8
5/11/12	A	L	2-3
5/10/12	A	W	10-0 (6)
5/14/11	A	L	0-5
5/13/11	A	W	7-4
5/12/11	A	L	5-6
5/2/10	H	W	10-2 (6)
5/1/10	H	W	10-2 (5)
4/30/10	H	W	11-4
5/1/09	H	W	8-0 (6)
4/19/09	A	W	6-0
4/18/09	A	W	9-2
5/8/08	A	W	3-1
3/30/08	H	W	12-0 (5)
3/29/08	H	W	2-0
4/27/07	H	W	8-0 (5)
4/15/07	A	W	5-1
4/14/07	A	W	13-3
5/5/06	A	W	7-0
4/23/06	H	W	5-2
4/22/06	H	W	9-3
5/12/05	H	L	0-3
4/2/05	A	L	1-2
4/2/05	A	L	1-3
4/30/04	A	W	2-0
4/18/04	H	W	3-2 (10)
4/17/04	H	L	3-4
5/2/03	H	W	4-3
4/13/03	A	W	9-3
4/12/03	A	L	4-5
5/3/02	A	W	2-1
4/21/02	H	W	3-1
4/20/02	H	W	7-0
5/4/01	H	W	6-4
4/22/01	A	W	6-3
4/21/01	A	W	4-3
5/13/00	H	W	12-4 (6)
5/13/00	H	W	5-2
4/7/00	A	W	6-0
5/1/99	H	L	2-5
5/1/99	H	W	5-2
4/17/99	A	W	16-1 (5)
4/17/99	A	W	6-1
5/2/98	A	L	1-3
5/2/98	A	W	7-4
4/18/98	H	W	10-4
4/18/98	H	L	5-6
4/26/97	A	W	8-4
4/26/97	A	W	2-0
3/22/97	H	W	8-0
3/22/97	H	W	13-1 (5)
2/28/97	N	W	19-0 (5)
4/28/96	A	W	9-5
4/28/96	A	W	8-1
3/23/96	H	W	4-2
3/23/96	H	W	4-2
5/1/95	A	W	5-0
5/1/95	A	W	13-1 (5)
4/14/95	A	W	7-0
5/11/94	A	W	2-1
5/11/94	A	L	2-3
3/29/94	H	W	2-0
3/29/94	H	W	1-0
3/29/93	H	W	2-1
3/29/93	H	W	3-0
4/19/92	A	W	4-1
4/19/92	A	W	4-1
4/21/91	A	W	4-0
4/21/91	A	W	7-0
3/25/91	H	W	10-0 (5)
3/25/91	H	W	5-0
2/17/91	N	W	5-1
3/27/90	H	L	0-3 (8)
3/27/90	H	W	1-0
2/18/90	N	W	2-0
5/6/89	A	W	2-0
5/6/89	A	W	3-2
3/30/89	H	L	0-1
3/30/89	H	W	1-0
5/7/88	A	W	5-1
5/7/88	A	W	3-2 (10)
3/20/88	H	L	0-2
3/20/88	H	W	1-0
4/27/87	A	W	2-0
4/27/87	A	W	6-3
3/8/87	N	W	7-0
3/7/86	N	W	4-0
3/30/85	N	W	1-0 (9)

OREGON STATE

All-Time			UCLA 114-16
At UCLA			UCLA 61-5
At Oregon State			UCLA 47-10
Neutral Site			UCLA 6-1
One-Run			UCLA 15-5
Mercy			UCLA 24-1
Shutouts			UCLA 55-5
Extras			UCLA 2-1
Pac-12 at UCLA			UCLA 54-5
Pac-12 at Oregon State			UCLA 50-10
4/7/24	A	L	0-1
4/6/24	A	W	5-2
4/5/24	A	W	6-1
4/8/23	H	W	6-0
4/7/23	H	W	11-0 (5)
4/6/23	H	W	6-2
4/24/22	A	W	4-3
4/23/22	A	W	3-2
4/22/22	A	W	6-5
4/18/21	H	W	6-0
4/17/21	H	W	7-0
4/16/21	H	W	7-0
4/20/19	A	W	7-0
4/19/19	A	W	10-2 (5)
4/18/19	A	W	8-1
3/26/18	H	W	7-5
3/25/18	H	W	5-3
3/24/18	H	W	3-2
4/15/17	A	L	5-8
4/14/17	A	W	7-5
4/13/17	A	L	0-8 (5)
4/17/16	H	W	8-0 (5)
4/16/16	H	W	7-5
4/15/16	H	L	2-8
4/27/15	A	W	6-2
4/26/15	A	W	11-6
4/25/15	A	W	12-2
4/19/14	H	W	10-8
4/18/14	H	W	9-1 (6)
4/17/14	H	W	8-4
5/11/13	A	W	8-1
5/10/13	A	W	4-3
5/9/13	A	L	2-3
4/1/12	H	L	5-7
3/31/12	H	W	8-0 (5)
3/30/12	H	W	8-4
4/3/11	H	W	12-2 (5)
4/2/11	H	W	9-1 (6)
4/1/11	H	W	6-2
4/18/10	A	W	10-6
4/17/10	A	W	4-2
4/16/10	A	W	12-0 (5)
5/3/09	H	W	9-1 (6)
5/2/09	H	W	4-3
4/17/09	A	W	8-1
5/10/08	A	W	5-1
5/9/08	A	L	3-5
3/28/08	H	W	3-0
4/29/07	H	W	5-3
4/28/07	H	W	6-3
4/13/07	A	L	0-7
5/6/06	A	W	1-0
4/21/06	H	L	0-2
5/14/05	H	W	5-1
5/13/05	H	W	9-0 (5)
4/1/05	A	L	1-2 (8)
5/2/04	A	W	3-1
5/1/04	A	W	2-0
4/16/04	H	W	6-0
3/14/04	N	L	2-3
5/4/03	H	W	9-1 (5)
5/4/03	H	W	10-2 (6)
4/11/03	A	W	6-1
5/5/02	A	W	8-0
5/4/02	A	W	10-1
4/19/02	H	W	7-0
5/6/01	H	W	4-1
5/5/01	H	W	4-0
4/20/01	A	L	1-2
3/10/01	N	W	3-2
5/12/00	H	W	6-1
4/9/00	A	W	8-7
4/8/00	A	W	4-1
5/2/99	H	W	10-1 (5)
5/2/99	H	L	3-5
4/18/99	A	L	3-5
4/18/99	A	W	10-0 (5)
3/5/99	N	W	7-3
5/3/98	A	L	0-2
5/3/98	A	W	3-0
4/19/98	H	W	6-5
4/19/98	H	L	2-4
4/25/97	A	W	4-0

4/25/97	A	W	1-0
3/24/97	H	W	8-0
3/24/97	H	W	5-2
3/2/97	N	W	5-0
4/27/96	A	W	10-0 (6)
4/27/96	A	W	3-0
3/26/96	H	W	10-1
3/26/96	H	W	8-0
3/3/96	H	W	11-3 (5)
3/3/96	H	W	10-2 (6)
4/15/95	A	W	2-0
4/15/95	A	W	13-1 (5)
3/28/95	H	W	12-0 (5)
3/28/95	H	W	10-0 (6)
5/10/94	A	W	5-0
5/10/94	A	W	7-0
3/20/94	H	W	2-0
3/20/94	H	W	9-2
3/21/93	H	W	4-0
3/21/93	H	W	11-1 (6)
3/13/93	A	W	7-1
3/13/93	A	W	16-0 (5)
4/18/92	A	W	6-0
4/18/92	A	W	2-0
3/24/92	H	W	4-0
3/24/92	H	W	1-0 (8)
4/20/91	A	W	3-0
4/20/91	A	W	6-0
4/20/91	A	W	7-1
3/26/91	H	W	10-0 (5)
4/21/90	A	W	10-0 (5)
4/21/90	A	W	4-0
3/26/90	H	W	4-0
3/26/90	H	W	5-0
5/5/89	A	W	6-0
5/5/89	A	W	2-0
3/27/89	H	W	6-0
3/27/89	H	W	3-0
3/21/88	H	W	8-1
3/21/88	H	W	2-1 (10)
4/26/87	A	W	4-0
4/26/87	A	W	3-1
4/7/85	N	W	2-0
4/5/85	N	W	1-0
3/24/85	H	W	3-0
3/24/85	H	W	3-0
34/9/83	N	W	1-0

PACIFIC

All-Time			UCLA 13-1
At UCLA			UCLA 5-0
Neutral Site			UCLA 8-1
NCAA Tournament			UCLA 2-1
2/21/16	N	W	9-1 (5)
2/11/12	H	W	10-2 (6)
2/18/00	N	W	9-3
2/20/99	N	W	9-5
2/14/92	N	W	10-0 (5)
2/15/91	N	W	2-0
3/4/87	H	W	6-2
3/4/87	H	W	1-0
5/17/85	N	W	2-0
5/17/85	N	W	3-0
5/16/85	N	L	1-3
3/31/85	N	W	7-2
3/8/84	H	W	3-0
3/8/84	H	W	2-0

PENNSYLVANIA

All-Time			UCLA 1-0
At UCLA			UCLA 1-0
3/10/22	H	W	13-0 (5)

PENN STATE

All-Time			UCLA 2-0
Neutral Site			UCLA 2-0
2/21/04	N	W	5-2
3/11/94	N	W	6-0

PITTSBURGH

All-Time			UCLA 3-0
At UCLA			UCLA 2-0
Neutral Site			UCLA 1-0
2/9/20	H	W	17-0 (5)
2/8/20	H	W	4-0
3/11/12	N	W	5-3

PORTLAND STATE

All-Time			UCLA 7-0
At UCLA			UCLA 1-0
Neutral Site			UCLA 6-0
2/28/15	N	W	10-1 (5)
2/19/11	N	W	3-0
2/21/10	H	W	11-0 (6)
2/16/08	N	W	7-4
2/14/04	N	W	5-0
2/16/01	N	W	20-0 (5)
2/21/99	N	W	13-5 (6)

PRINCETON

All-Time			UCLA 1-0
Neutral Site			UCLA 1-0
3/13/16	N	W	13-1 (5)

PROVIDENCE

All-Time			UCLA 2-0
At UCLA			UCLA 2-0
3/8/15	H	W	8-0 (6)
3/6/15	H	W	7-1

PURDUE

All-Time			UCLA 3-1
At UCLA			UCLA 3-1
2/7/15	H	W	9-3
2/7/09	H	L	1-2
3/2/02	H	W	3-0
3/2/02	H	W	4-2

RHODE ISLAND

All-Time			UCLA 2-0
At Rhode Island			UCLA 2-0
NCAA Tournament			UCLA 2-0
5/14/83	A	W	1-0 (12)
5/13/83	A	W	1-0 (9)

ROBERT MORRIS

All-Time			UCLA 4-0
At UCLA			UCLA 3-0
Neutral Site			UCLA 1-0
3/8/19	H	W	11-0 (5)
2/15/14	H	W	9-0 (5)
2/14/14	H	W	3-2 (8)
3/12/94	N	W	6-2

RUTGERS

All-Time			UCLA 4-0
At UCLA			UCLA 1-0
Neutral Site			UCLA 3-0
3/12/24	H	W	7-6
3/8/08	N	W	9-0
2/23/03	N	W	8-0 (5)
2/21/03	N	W	8-1

SACRAMENTO STATE

All-Time			UCLA 22-5
At UCLA			UCLA 10-1
At Sacramento State			UCLA 3-1
Neutral Site			UCLA 9-3
NCAA Tournament			UCLA 1-0
5/18/18	H	W	3-0
3/11/11	N	W	5-3
2/9/06	N	W	22-3 (5)
2/17/00	N	L	1-2
2/27/99	H	W	9-1 (5)
2/27/99	H	W	8-2
4/9/95	H	W	3-0
4/9/95	H	W	2-0
2/26/94	N	W	2-0
4/26/92	H	W	7-0
4/26/92	H	W	4-0
4/13/91	A	W	5-1
4/13/91	A	W	1-0
3/30/91	N	W	10-1
3/28/91	N	W	8-0
3/3/91	N	W	6-0
2/15/91	N	W	8-0 (6)
4/28/90	H	W	3-0
4/28/90	H	W	6-1
3/3/90	N	W	2-0
4/20/79	H	L	0-1 (13)
4/20/79	H	W	3-0
5/4/78	N	W	1-0 (12)
5/7/77	N	L	3-5
4/9/77	A	W	5-2
4/9/77	A	L	1-4
5/1/75	N	L	2-8

SAINT MARY'S

All-Time			UCLA 14-0
At UCLA			UCLA 5-0
At Saint Mary's			UCLA 4-0
Neutral Site			UCLA 5-0
NCAA Tournament			UCLA 1-0
3/24/19	N	W	9-1 (5)
2/9/19	N	W	13-1 (5)
3/13/11	N	W	12-1 (5)
5/21/10	H	W	11-4
3/4/00	N	W	6-0
1/24/98	A	W	5-2 (5)
1/24/98	A	W	7-1
2/3/97	H	W	13-0 (5)
2/3/97	H	W	11-0 (5)
2/20/92	N	W	9-0
4/1/89	A	W	6-0
4/1/89	A	W	1-0
2/2/89	H	W	8-0
2/2/89	H	W	10-0 (6)

SAINT PETER'S

All-Time			UCLA 1-0
Neutral Site			UCLA 1-0
3/2/08	N	W	10-0 (5)

SAN DIEGO

All-Time			UCLA 15-0
At UCLA			UCLA 9-0
At San Diego			UCLA 5-0
Neutral Site			UCLA 1-0
2/10/24	H	W	7-6
2/12/23	H	W	5-2
2/12/23	H	W	14-0 (5)
4/19/22	H	W	8-1
3/1/20	A	W	4-0
2/9/20	H	W	9-1 (5)
3/3/18	A	W	8-3
3/2/13	A	W	8-0 (5)
3/1/09	A	W	13-0
2/29/08	A	W	10-0 (6)
2/10/01	H	W	7-0
2/10/01	H	W	8-0 (6)
3/3/00	N	W	2-0
3/16/99	H	W	2-1
3/16/99	H	W	7-0

SAN DIEGO STATE

All-Time *			UCLA 69-2
At UCLA			UCLA 32-0
At San Diego State			UCLA 22-1
Neutral Site			UCLA 9-0
NCAA Tournament			UCLA 5-0
5/5/23	H	W	4-3
2/24/21	H	W	14-0 (5)
2/29/20	A	W	5-0
2/10/17	A	W	8-0 (6)
5/17/15	H	W	8-0 (6)
2/8/15	H	W	4-1
3/3/13	A	W	7-0
2/19/12	A	W	1-0
3/5/11	A	W	3-1
2/13/11	H	W	8-2
5/22/10	H	W	4-3
2/28/09	A	W	4-3
2/8/09	H	W	6-2 (9)
3/1/08	A	W	2-1 (9)
5/21/06	H	W	7-0
2/12/06	N	W	2-1
3/13/04	N	W	2-0
3/6/04	A	W	1-0 (10)
2/8/04	N	W	6-2
2/2/02	H	W	8-0 (5)
5/20/01	H	W	11-0 (5)
5/19/01	H	W	3-1
2/21/98	N	W	8-0 (5)
3/1/97	N	W	13-0 (5)
3/24/96	H	W	5-2
3/24/96	H	W	3-1
2/17/95	N	W	6-2
2/8/95	H	W	6-0
3/26/92	N	W	6-1
2/21/92	N	W	9-0 (5)
3/10/91	H	W	6-0
3/10/91	H	W	5-0
3/2/90	N	W	4-0
2/25/90	A	W	5-0
2/25/90	A	W	5-1
2/27/87	H	W	3-0
2/27/87	H	W	4-0
4/23/85	H	W	3-0
4/23/85	H	W	1-0
4/24/84	A	W	2-0
4/24/84	A	W	2-0
3/10/84	H	W	2-0 (8)
3/10/84	H	W	3-0
5/6/83	H	W	1-0
5/6/83	H	W	1-0 (12)
4/15/83	A	W	2-0
4/15/83	A	W	1-0
4/14/82	A	W	3-0
4/14/82	A	W	1-0
3/6/82	H	W	2-1
3/6/82	H	W	4-0
4/22/81	A	W	5-1
4/22/81	A	W	5-1
3/14/81	H	W	3-0
3/14/81	H	W	1-0
3/29/80	H	W	5-0
3/29/80	H	W	3-0
3/13/80	A	W	5-0
3/13/80	A	W	2-0
4/18/79		W	5-0
4/18/79		W	2-1
4/9/79		W	2-0 (9)
1978 *		L	1-2
1978 *		W	2-0
1978 *		W	2-0
1978 *		W	6-0
4/29/77	A	W	3-1
4/29/77	A	L	1-2
4/14/77	H	W	14-3
4/14/77	H	W	10-0
4/23/76	A	W	2-1

* Home/away designations incomplete in 1978.

SAN JOSE STATE

All-Time			UCLA 15-0
At UCLA			UCLA 9-0
At San Jose State			UCLA 3-0
Neutral Site			UCLA 3-0
NCAA Tournament			UCLA 1-0
3/3/24	N	W	5-1
3/7/21	H	W	14-0 (5)
3/9/18	N	W	10-0 (5)
5/20/17	H	W	10-2 (6)
2/16/13	N	W	8-4
3/4/06	H	W	8-2
3/4/06	H	W	8-0 (5)
2/3/02	H	W	3-0
2/3/01	A	W	8-0 (5)
4/2/95	A	W	15-1 (6)
4/2/95	A	W	6-0
4/21/94	H	W	6-0
4/21/94	H	W	9-1 (5)
4/8/90	H	W	1-0 (10)
4/8/90	H	W	1-0

SANTA CLARA

All-Time			UCLA 17-0
At UCLA			UCLA 7-0
At Santa Clara			UCLA 6-0
Neutral Site			UCLA 4-0
3/4/18	N	W	8-0 (6)
2/9/08	H	W	27-1 (5)
3/5/06	H	W	8-1
3/5/06	H	W	8-2
3/6/05	N	W	6-5
2/7/04	N	W	4-0
2/5/99	H	W	3-0
2/5/99	H	W	14-1 (5)
1/25/98	A	W	7-1
1/25/98	A	W	4-0
4/23/96	A	W	4-2
4/23/96	A	W	1-0 (8)
5/7/94	H	W	7-0
5/7/94	H	W	8-0 (5)
4/1/90	A	W	1-0
4/1/90	A	W	2-0
3/27/87	N	W	8-1

SEATTLE UNIVERSITY

All-Time			UCLA 1-0
Neutral Site			UCLA 1-0
2/16/13	N	W	9-0 (5)

SOUTH ALABAMA

All-Time			UCLA 1-0
Neutral Site			UCLA 1-0
3/9/13	N	W	2-1

SOUTH CAROLINA

All-Time			UCLA 12-1
At South Carolina			UCLA 2-1
Neutral Site			UCLA 10-0
NCAA Tournament			UCLA 4-1
WCWS			UCLA 2-0
3/5/17	N	W	5-2
2/15/08	N	W	6-2
2/14/03	N	W	12-0 (5)
5/19/02	A	W	1-0
5/19/02	A	L	1-2
2/21/97	N	W	1-0
5/21/94	A	W	3-1
3/13/94	N	W	5-0

2/27/94	N	W	8-1
2/25/94	N	W	10-2 (6)
5/24/89	N	W	3-0
5/28/83	N	W	2-1 (17)
5/21/81	N	W	3-0

SOUTH DAKOTA

All-Time			UCLA 3-0
At UCLA			UCLA 2-0
Neutral Site			UCLA 1-0
4/28/18	H	W	4-1
4/27/18	H	W	11-1 (5)
2/10/17	N	W	6-0

SOUTH DAKOTA STATE

All-Time			UCLA 1-0
Neutral Site			UCLA 1-0
2/15/09	N	W	12-0 (5)

SO. ILLINOIS EDWARDSVILLE

All-Time			UCLA 1-0
Neutral Site			UCLA 1-0
2/18/11	N	W	3-2 (9)

SOUTHERN MISSISSIPPI

All-Time			UCLA 1-0
Neutral Site			UCLA 1-0
NCAA Tournament			UCLA 1-0
WCWS			UCLA 1-0
5/28/00	N	W	6-0

SOUTHERN UTAH

All-Time			UCLA 6-0
At UCLA			UCLA 2-0
Neutral Site			UCLA 4-0
NCAA Tournament			UCLA 1-0
2/28/15	N	W	9-1 (5)
5/16/14	H	W	8-0 (6)
3/13/07	H	W	1-0
3/9/07	N	W	7-2
3/4/90	N	W	3-1
3/2/90	N	W	11-0 (6)

ST. JOHN'S

All-Time			UCLA 3-0
At UCLA			UCLA 1-0
Neutral Site			UCLA 2-0
3/3/20	H	W	9-0 (5)
3/5/05	N	W	3-0
3/7/03	N	W	8-0 (5)

STANFORD

All-Time			UCLA 84-25
At UCLA			UCLA 39-13
At Stanford			UCLA 41-10
Neutral Site			UCLA 4-2
One-Run			UCLA 20-11
Mercy			UCLA 25-0
Shutouts			UCLA 42-7
Extras			UCLA 7-3
Pac-10/12 at UCLA			UCLA 36-13
Pac-10/12 at Stanford			UCLA 37-10
NCAA Tournament			UCLA 3-1
WCWS			UCLA 3-1
6/2/24	N	L	1-3
4/21/24	A	W	2-0
4/20/24	A	W	9-3
4/19/24	A	W	1-0 (9)
5/12/23	N	W	1-0
4/2/23	H	W	3-0
4/1/23	H	W	2-1
3/31/23	H	W	4-0
4/10/22	A	L	0-1
4/9/22	A	L	0-1
4/8/22	A	W	3-1 (8)
5/9/21	H	W	8-0 (5)
5/8/21	H	W	3-1
5/8/21	H	W	9-0 (5)
5/7/21	H	W	4-0
5/5/19	A	W	4-0
5/4/19	A	W	7-4
5/3/19	A	L	1-2
4/8/18	H	L	1-4
4/7/18	H	W	3-0
4/6/18	H	W	5-2
4/30/17	A	W	8-1
4/29/17	A	W	6-5
4/28/17	A	W	13-8
4/11/16	H	W	2-1
4/10/16	H	W	8-0 (6)
4/9/16	H	W	13-9
4/12/15	A	W	10-2 (6)
4/11/15	A	W	18-3 (5)
4/10/15	A	W	12-4 (6)
5/4/14	H	W	5-2
5/3/14	H	W	9-0 (5)
5/2/14	H	L	9-12
3/30/13	A	L	0-2
3/29/13	A	W	8-5 (8)
3/28/13	A	L	1-5
4/11/12	H	W	5-2
4/10/12	H	W	12-4 (5)
4/10/12	H	L	9-11
4/10/11	H	L	1-5
4/9/11	H	L	2-6
4/8/11	H	W	6-5 (14)
4/25/10	A	W	10-1 (6)
4/24/10	A	W	7-3
4/23/10	A	W	10-0 (5)
5/9/09	H	W	8-0 (6)
5/8/09	H	W	1-0
3/27/09	A	W	7-4
4/27/08	A	W	4-1
4/26/08	A	W	1-0
4/4/08	H	W	3-1
5/6/07	H	L	1-4
5/5/07	H	W	3-0
4/20/07	A	L	4-6
5/13/06	A	L	4-5
5/12/06	A	L	2-3
3/31/06	H	W	5-4
5/1/05	H	L	3-5
5/1/05	H	W	8-0 (5)
4/30/05	H	L	5-7
5/30/04	N	W	3-1 (12)
5/27/04	N	W	8-2
5/9/04	A	W	7-1
5/8/04	A	W	6-2
4/23/04	H	L	0-1
4/27/03	H	W	3-2 (8)
4/26/03	H	W	1-0
3/28/03	A	W	5-0
4/28/02	A	W	2-0
4/27/02	A	W	13-2 (5)
4/12/02	H	W	3-2
5/25/01	N	W	5-0
4/29/01	H	W	2-0
4/28/01	H	W	8-0 (5)
3/30/01	A	L	0-1
4/28/00	H	L	1-2 (10)
4/2/00	A	W	8-0 (5)
4/1/00	A	W	1-0
4/25/99	A	W	3-0
4/25/99	A	W	12-1 (5)
3/28/99	H	W	6-1
3/28/99	H	W	1-0
4/26/98	A	W	1-0
4/26/98	A	L	2-3
3/29/98	H	L	0-3
3/29/98	H	L	0-2
2/19/98	N	L	7-8 (9)
3/26/97	H	W	4-0
3/26/97	H	L	5-6 (10)
2/16/97	A	W	4-3
2/16/97	A	W	1-0
5/3/96	A	W	7-2
5/3/96	A	W	4-2 (10)
2/4/96	H	W	11-1 (5)
2/4/96	H	W	2-1
4/30/95	A	W	14-1 (5)
4/30/95	A	W	11-1 (6)
4/20/95	H	W	10-0 (6)
4/20/95	H	W	11-1 (6)
5/2/93	A	W	19-0 (5)
5/2/93	A	W	17-0 (5)
4/9/93	H	W	21-0 (5)
4/9/93	H	W	12-0 (5)
4/24/86	H	W	1-0
4/24/86	H	W	1-0
3/1/86	A	W	6-0
3/1/86	A	W	2-0
4/3/85	A	W	6-0
4/3/85	A	W	6-0

STEPHEN F. AUSTIN

All-Time			UCLA 1-0
Neutral Site			UCLA 1-0
3/30/79	N	W	6-1

SYRACUSE

All-Time			UCLA 7-1
At UCLA			UCLA 1-0
Neutral Site			UCLA 6-1
2/18/18	N	W	6-0
3/5/16	H	W	3-2
2/26/12	N	W	6-3
3/7/09	N	W	11-0 (5)
2/9/07	N	W	14-4 (6)
3/11/06	N	W	3-0
2/13/05	N	L	1-2
3/5/04	N	W	4-1

TENNESSEE

All-Time			UCLA 9-4
Neutral Site			UCLA 9-4
NCAA Tournament			Tied 1-1
WCWS			Tied 1-1
2/25/24	N	W	6-2
2/26/22	N	W	2-1 (8)
2/22/13	N	W	2-0
2/26/11	N	L	1-7
2/13/10	N	W	11-1 (6)
2/23/07	N	L	1-6
6/1/06	N	L	3-4
6/3/05	N	W	3-1
2/20/04	N	W	3-0
2/19/00	N	W	12-1
2/6/00	N	W	6-0
2/4/00	N	W	10-0 (5)
3/6/98	N	L	2-3 (8)

TEXAS

All-Time			UCLA 12-9
At UCLA			Texas 2-4
At Texas			UCLA 1-0
Neutral Site			UCLA 9-5
NCAA Tournament			UCLA 5-1
WCWS			UCLA 4-1
2/10/24	H	L	0-16 (5)
2/9/24	H	L	2-3
6/2/22	N	L	2-7
2/19/22	N	W	2-1
2/27/20	H	L	4-6 (8)
3/12/17	H	W	3-2
5/16/15	H	W	4-1
2/19/15	N	L	3-5
2/25/12	N	L	4-5
2/26/10	N	W	9-1 (6)
2/9/07	N	L	0-1
6/3/06	N	W	2-0
6/5/05	N	W	3-0
3/15/05	H	L	0-1 (8)
2/27/05	N	L	0-3 (8)
5/25/03	N	W	2-1
5/25/03	N	W	3-0
2/9/02	N	W	14-0 (5)
2/24/01	A	W	4-3 (8)
2/11/00	N	W	5-4 (8)
2/13/99	N	W	5-4 (8)

TEXAS A&M

All-Time			UCLA 15-11
At UCLA			Texas A&M 5-1
At Texas A&M			UCLA 2-1
Neutral Site			UCLA 12-5
NCAA Tournament			Tied 4-4
WCWS			Tied 4-4
2/25/23	N	W	3-0
3/5/22	N	W	14-2 (5)
2/21/20	N	W	9-1 (6)
6/3/17	N	W	8-2
2/13/16	A	W	7-3
2/12/16	A	L	1-5
2/7/15	H	L	4-6
2/6/15	H	W	13-0 (5)
2/10/13	H	L	6-7 (8)
2/10/07	N	L	4-5
2/25/06	N	W	5-0
2/8/02	N	W	9-1 (5)
2/14/92	N	W	5-3
5/24/87	N	L	1-4
5/24/87	N	L	0-1
5/23/87	N	W	1-0
3/15/86	H	L	0-1 (10)
5/29/84	N	W	1-0 (13)
5/29/84	N	W	1-0
5/28/84	N	L	0-2
5/29/83	N	L	0-1 (14)
5/23/81	N	W	1-0
4/10/81	A	W	2-1
3/10/80	H	L	0-1
3/10/80	H	L	2-4 (13)
5/24/79	N	W	5-0

TEXAS A&M-CORPUS CHRISTI

All-Time			UCLA 2-0
At UCLA			UCLA 2-0
3/1/02	H	W	8-0 (5)
3/1/02	H	W	9-1 (5)

UT ARLINGTON

All-Time			UCLA 2-0
Neutral Site			UCLA 2-0
2/7/19	N	W	2-1
2/16/91	N	W	3-0

TEXAS STATE

All-Time			UCLA 5-0
At UCLA			UCLA 1-0
At Texas State			UCLA 2-0
Neutral Site			UCLA 2-0
NCAA Tournament			UCLA 1-0
5/19/18	H	W	14-1 (5)
2/10/02	N	W	4-0
2/26/01	A	W	3-1
2/26/01	A	W	4-3 (10)
2/22/97	N	W	16-0 (5)

TEXAS TECH

All-Time			UCLA 5-0
Neutral Site			UCLA 5-0
2/25/22	N	W	2-1
2/15/02	N	W	13-2 (5)
2/8/02	N	W	11-0 (5)
3/10/00	N	W	7-0
2/10/00	N	W	3-2

TOLEDO

All-Time			UCLA 1-0
Neutral Site			UCLA 1-0
2/16/90	N	W	4-0

UAB

All-Time			Tied 2-2
Neutral Site			Tied 2-2
NCAA Tournament			UAB 2-1
2/18/18	N	W	8-0 (5)
5/19/13	N	L	2-3 (13)
5/19/13	N	W	4-1
5/17/13	N	L	3-6

UC DAVIS

All-Time			UCLA 8-0
At UCLA			UCLA 6-0
Neutral Site			UCLA 2-0
2/19/17	N	W	9-1 (6)
3/6/16	H	W	9-1 (5)
2/8/15	H	W	10-2 (6)
2/7/15	H	W	8-0 (6)
2/16/14	H	W	5-1
2/14/14	H	W	6-0
2/17/12	N	W	7-1
2/20/10	H	W	8-0 (6)

UC RIVERSIDE

All-Time *			UCLA 21-2
At UCLA			UCLA 9-0
At UC Riverside			UCLA 7-2
Neutral Site			UCLA 2-0
2/17/19	H	W	17-3 (5)
2/11/18	H	W	13-2 (5)
3/3/10	A	L	2-3
2/13/07	H	W	14-0 (5)
2/21/06	A	W	2-0
2/2/05	N	W	3-0
2/5/03	A	W	20-0 (5)
2/5/03	A	W	15-0
2/20/02	H	W	6-0
2/20/02	H	W	14-0 (5)
4/25/01	A	W	8-0 (5)
4/25/01	A	W	12-0 (5)
3/6/01	H	W	4-0
3/6/01	H	W	10-0 (5)
1978 *		W	16-0 (5)
1978 *		W	1-0
1978 *		W	8-0
4/25/77	H	W	9-7
5/7/76	A	L	1-3
4/21/76	A	W	9-1
5/20/75	A	W	22-5
5/1/75	N	W	14-3
4/23/75	H	W	7-1

* Home/away designations incomplete in 1978.

UC SAN DIEGO

All-Time			UCLA 3-0
At UCLA			UCLA 2-0
At UC San Diego			UCLA 1-0
4/4/23	A	W	10-1 (6)
2/11/22	H	W	5-0
3/9/21	H	W	7-1

UC SANTA BARBARA

All-Time *			UCLA 77-4
At UCLA			UCLA 33-2
At UC Santa Barbara			UCLA 26-1
Neutral Site			UCLA 10-1
3/11/21	H	W	8-0 (5)
3/11/21	H	W	8-0 (5)
3/25/19	H	W	6-0
2/17/18	N	W	9-1 (5)
3/4/16	H	W	3-2
3/26/14	H	W	9-1 (5)
3/26/14	H	W	5-1
4/24/13	H	W	8-3
3/24/12	A	W	10-6
2/19/12	N	W	8-0 (6)
3/29/11	H	W	10-4
3/29/11	H	W	12-2 (5)
2/17/10	A	W	11-1 (6)
2/17/10	A	W	14-0 (5)
3/24/09	H	L	2-7
3/24/09	H	W	8-0 (6)
3/25/08	A	W	8-1
3/25/08	A	W	7-2
2/9/08	H	W	7-5 (8)
3/27/07	H	L	1-3
2/10/06	N	W	9-3
1/30/05	A	W	9-1
1/30/05	A	W	5-1
2/28/04	H	W	7-0
2/28/04	H	W	10-0 (6)
2/26/03	A	W	2-0
2/26/03	A	W	6-0
3/13/02	H	W	4-0
3/13/02	H	W	7-1
3/14/01	A	W	6-1
2/13/96	A	W	12-0 (5)
2/13/96	A	W	1-0
2/22/95	H	W	10-3
2/22/95	H	W	10-0 (5)
2/15/94	A	W	6-2
2/15/94	A	W	6-0
3/4/93	H	W	3-0
3/4/93	H	W	1-0
3/30/91	N	L	0-1 (9)
3/28/91	N	W	5-4
2/2/91	H	W	2-0
2/2/91	H	W	5-0
2/18/89	A	W	2-0 (8)
2/18/89	A	W	4-0
2/24/88	H	W	2-1
2/24/88	H	W	8-2
2/12/88	A	W	5-0 (3)
2/12/88	A	W	4-0
2/25/87	H	W	2-1
2/25/87	H	W	2-1
4/23/86	A	W	6-0
4/23/86	A	L	0-1
4/9/86	H	W	1-0
4/9/86	H	W	4-0
4/27/85	A	W	3-0
4/27/85	A	W	6-0
4/26/85	N	W	6-0
4/26/85	N	W	2-0
3/31/85	N	W	4-0 (6)
4/19/84	H	W	3-0
4/19/84	H	W	2-0
2/28/84	A	W	9-0
2/28/84	A	W	4-1
4/26/83	A	W	3-1
4/26/83	A	W	4-0
3/9/83	H	W	4-0
3/9/83	H	W	1-0
5/5/82	H	W	6-1
5/5/82	H	W	3-0
4/30/79		W	5-3
4/30/79		W	5-0
4/4/79		W	1-0 (8)
4/4/79		W	5-0
1978 *		W	3-2
1978 *		W	4-1
1978 *		W	3-2 (14)
1978 *		W	2-0
5/6/77	N	W	7-1
5/5/77	N	W	7-2
4/10/76	A	W	7-1
4/19/75	N	W	17-3

* Home/away designations incomplete in 1978.

UCF

All-Time			UCLA 8-0
At UCLA			UCLA 2-0
Neutral Site			UCLA 6-0
3/3/23	N	W	2-1
3/6/20	H	W	4-2
3/2/18	N	W	9-1 (5)
2/17/17	N	W	1-0
2/19/16	N	W	2-0
2/18/12	N	W	3-1
2/12/11	H	W	10-2 (5)
2/16/07	N	W	3-0

UNC GREENSBORO

All-Time			UCLA 1-0
Neutral Site			UCLA 1-0
3/8/02	N	W	8-0 (6)

UNLV

All-Time			UCLA 29-1
At UCLA			UCLA 16-0
At UNLV			UCLA 9-0
Neutral Site			UCLA 4-1
NCAA Tournament			UCLA 3-1
3/12/21	H	W	8-0 (5)
3/12/21	H	W	10-0 (5)
3/7/14	H	W	8-0 (6)
3/10/13	N	W	4-3
3/27/10	H	W	11-3 (5)
3/27/10	H	W	8-0 (5)
2/13/09	A	W	9-7
3/5/08	H	W	1-0
2/17/07	A	W	8-0 (5)
3/14/06	H	W	11-4
5/21/05	H	W	4-1
3/4/01	H	W	3-0
2/23/97	A	W	9-1 (5)
5/22/94	N	W	3-2
5/22/94	N	W	2-1 (8)
5/21/94	N	L	0-1 (9)
2/25/94	A	W	5-0
2/19/93	N	W	3-1
3/2/91	A	W	1-0 (8)
3/6/87	A	W	9-0
4/14/86	H	W	3-0
4/14/86	H	W	1-0
3/7/86	A	W	10-2
3/10/85	H	W	2-0
4/4/81	A	W	13-0
4/4/81	A	W	12-0
3/12/81	H	W	12-0
3/12/81	H	W	7-0
3/8/80	H	W	4-1
3/8/80	H	W	4-0

USF

All-Time			UCLA 10-0
At UCLA			UCLA 4-0
At USF			UCLA 3-0
Neutral Site			UCLA 3-0
NCAA Tournament			UCLA 2-0
2/16/20	N	W	15-2 (6)
5/28/06	H	W	3-1
5/27/06	H	W	2-0
3/3/01	H	W	5-3
3/3/01	H	W	10-0 (5)
2/5/00	A	W	6-1
3/8/96	A	W	8-0 (5)
3/10/94	A	W	10-0 (5)
2/22/92	N	W	6-0
3/6/86	N	W	6-5 (8)

UTAH

All-Time			UCLA 49-8
At UCLA			UCLA 19-4
At Utah			UCLA 15-2
Neutral Site			UCLA 15-2
One-Run			UCLA 7-1
Mercy			UCLA 10-1
Shutouts			UCLA 23-2
Extras			UCLA 1-0
Pac-12 at UCLA			UCLA 19-4
Pac-12 at Utah			UCLA 12-2
NCAA Tournament			UCLA 4-0
WCWS			UCLA 2-0
5/11/24	N	W	2-1
3/10/24	H	W	12-1 (5)
3/9/24	H	W	6-5
3/8/24	H	W	6-2
5/12/23	N	L	4-7
4/30/23	A	W	11-3
4/29/23	A	W	10-1 (6)
4/28/23	A	W	3-0
5/1/22	H	L	0-8 (5)
4/30/22	H	W	2-0
4/29/22	H	W	1-0
5/2/21	A	W	6-1
5/1/21	A	W	4-2
5/1/21	A	W	4-0
4/30/21	A	W	5-0
3/1/21	N	W	6-5
4/28/19	H	W	10-0 (5)
4/27/19	H	W	9-1 (5)
4/26/19	H	W	3-0
3/31/18	A	W	9-4
3/30/18	A	W	7-3
3/29/18	A	W	9-5
3/19/17	H	L	0-4
3/18/17	H	L	2-7
3/17/17	H	L	1-2
5/7/16	A	W	8-0 (6)
5/6/16	A	W	15-7 (5)
3/15/15	H	W	6-0
3/14/15	H	W	4-2
3/13/15	H	W	1-0
3/30/14	H	W	4-1
3/29/14	H	W	13-3 (6)
3/28/14	H	W	8-0 (5)
4/7/13	A	L	3-8
4/6/13	A	L	4-7
4/6/13	A	W	6-4
4/22/12	H	W	9-1 (6)
4/21/12	H	W	11-8
4/20/12	H	W	5-0
2/19/11	N	W	6-2
2/27/09	N	W	7-1
3/13/04	N	W	7-2
2/16/03	N	W	7-0
2/13/99	N	W	8-0 (5)
2/21/97	N	W	6-0
5/28/94	N	W	11-1
2/26/93	N	W	5-0
5/16/92	H	W	7-2 (10)
5/15/92	H	W	1-0
3/2/91	N	W	5-3
3/3/90	N	L	1-3
2/18/90	N	W	3-0
2/16/90	N	W	11-0 (5)
3/28/87	N	W	6-0
5/22/85	N	W	1-0
4/15/78	A	W	8-2
4/15/78	A	W	5-0

UTAH STATE

All-Time			UCLA 16-4
At UCLA			UCLA 5-1
At Utah State			Tied 1-1
Neutral Site			UCLA 10-2
NCAA Tournament			UCLA 1-0
WCWS			UCLA 1-0
2/14/15	N	W	12-4
3/11/12	N	W	2-0
2/20/11	N	W	13-3 (6)
2/11/11	H	W	19-0 (5)
3/17/05	H	W	8-7
3/17/05	H	W	8-0 (5)
2/10/02	N	W	9-0 (6)
2/22/97	N	W	3-2 (8)
2/19/93	N	W	1-0
3/27/92	N	W	1-0 (9)
3/23/87	H	W	3-2
3/23/87	H	L	0-2
5/23/84	N	W	6-0
4/14/84	N	L	0-2
4/14/84	N	W	3-0
5/22/81	N	L	0-1
5/26/78	N	W	7-0
4/22/78	A	W	6-2
4/22/78	A	L	0-2
3/19/77	H	W	8-7

UTAH VALLEY

All-Time			UCLA 1-0
Neutral Site			UCLA 1-0
3/12/16	N	W	19-0 (5)

UTEP

All-Time			UCLA 1-0
Neutral Site			UCLA 1-0
3/6/10	N	W	6-0

VIRGINIA

All-Time			UCLA 2-0
Neutral Site			UCLA 2-0
3/9/02	N	W	3-0
3/9/02	N	W	2-0

VIRGINIA TECH

All-Time			UCLA 5-2
At UCLA			UCLA 3-1
Neutral Site			UCLA 2-1
NCAA Tournament			UCLA 3-1
5/18/24	H	W	7-6
2/18/23	N	W	8-4
5/29/21	H	W	6-0
5/28/21	H	W	2-0
5/27/21	H	L	2-7
3/8/13	N	L	1-2
3/7/08	N	W	1-0

WASHINGTON

All-Time			UCLA 71-39
At UCLA			UCLA 30-17
At Washington			UCLA 33-20
Neutral Site			UCLA 8-2
One-Run			UCLA 21-17
Mercy			UCLA 4-3
Shutouts			UCLA 26-9
Extras			UCLA 8-3
Pac-10/12 at UCLA			UCLA 29-17
Pac-10/12 at Washington			UCLA 33-20
NCAA Tournament			UCLA 6-2
WCWS			UCLA 6-2
3/24/24	A	W	6-0
3/23/24	A	L	4-6
3/22/24	A	L	5-6
3/19/23	H	W	10-2 (6)
3/18/23	H	W	4-0
3/17/23	H	L	3-4
3/27/22	A	W	5-4
3/26/22	A	W	4-0
3/25/22	A	W	3-2
4/25/21	H	W	4-2
4/24/21	H	W	6-1
4/24/21	H	L	4-7
4/23/21	H	W	6-1
6/2/19	N	W	3-0 (10)
3/17/19	A	W	15-6 (5)
3/16/19	A	W	4-2 (8)
3/15/19	A	W	3-0
4/22/18	H	W	1-0
4/21/18	H	W	3-2
4/20/18	H	W	3-0
6/3/17	N	L	0-1
4/2/17	A	L	7-12
4/1/17	A	W	9-8
3/31/17	A	W	6-2
3/26/16	H	W	10-8
3/25/16	H	L	5-6
3/24/16	H	L	0-9 (6)
3/23/15	A	L	2-6
3/22/15	A	W	8-4
3/21/15	A	W	10-3
3/24/14	A	W	4-0
3/23/14	A	L	2-10 (5)
3/22/14	A	W	4-2
4/3/13	H	L	0-6
4/2/13	H	L	4-5 (9)
4/2/13	H	L	0-1
4/15/12	A	L	2-5
4/14/12	A	W	5-0
4/13/12	A	W	7-5
4/23/11	H	L	3-4 (9)
4/22/11	H	W	5-2
4/21/11	H	W	4-0
4/3/10	A	L	2-7
4/2/10	A	L	1-3
4/1/10	A	W	1-0
4/29/09	A	L	0-3
4/11/09	H	W	10-0 (5)
4/10/09	H	W	2-0 (11)
4/19/08	A	W	4-0
4/18/08	A	W	2-1
4/2/08	H	W	7-6 (8)
4/25/07	A	L	3-8
4/7/07	H	L	6-8
4/6/07	H	W	10-6
4/26/06	H	W	7-6
4/26/06	H	L	2-3 (12)
4/14/06	A	W	6-0
4/27/05	A	L	2-3
4/23/05	H	L	1-2
4/22/05	H	W	4-3
5/5/04	H	L	0-1
4/10/04	A	L	5-6
4/9/04	A	L	1-3
2/7/04	N	W	5-3
5/24/03	N	W	2-1
4/30/03	A	W	11-0
4/19/03	H	W	10-0 (6)
4/18/03	H	W	5-2

4/24/02	H	W	5-3
3/30/02	A	L	6-9
3/29/02	A	W	2-0
5/2/01	A	W	4-3
4/14/01	H	W	4-0
4/13/01	H	W	5-4 (14)
5/26/00	N	W	3-2
5/10/00	H	L	1-4
4/22/00	A	W	1-0
4/21/00	A	L	1-3
5/31/99	N	W	3-2
5/15/99	H	L	0-1
5/15/99	H	W	2-0
4/3/99	A	W	7-3
4/3/99	A	L	1-4
4/28/98	H	L	1-7
4/28/98	H	W	3-2
4/11/98	A	L	1-2
4/11/98	A	L	1-9 (5)
5/25/97	N	W	1-0
5/25/97	N	W	4-3
5/1/97	H	L	0-1
5/1/97	H	W	11-6
4/12/97	A	W	5-1
4/12/97	A	L	6-7
5/26/96	N	L	2-8
5/12/96	A	W	8-5
4/6/96	H	W	4-3 (8)
4/6/96	H	L	1-4
5/7/95	A	L	0-1
5/7/95	A	W	3-0
3/27/95	H	W	6-4
3/27/95	H	W	5-3 (9)
2/19/95	N	W	6-2 (5)
4/16/94	A	W	6-1 (8)
4/16/94	A	W	4-1
3/28/94	H	W	6-3
3/28/94	H	W	3-1
4/18/93	A	W	4-0
4/18/93	A	W	3-0
4/16/93	A	W	10-2
4/16/93	A	W	1-0

WEBER STATE

All-Time			UCLA 11-1
At UCLA			UCLA 8-1
Neutral Site			UCLA 3-0
NCAA Tournament			UCLA 1-0
3/2/24	N	W	8-0 (6)
3/4/22	N	W	9-1 (6)
2/29/20	N	W	10-5
5/17/19	H	W	6-0
2/11/17	H	W	22-1 (5)
2/11/17	H	W	4-1
3/24/82	H	W	1-0
3/24/82	H	W	1-0
3/21/81	H	W	2-1
3/21/81	H	W	1-0
3/21/80	H	W	9-0
3/21/80	H	L	3-4

WESTERN ILLINOIS

All-Time			UCLA 3-0
At UCLA			UCLA 2-0
Neutral Site			UCLA 1-0
3/10/96	N	W	5-1
3/11/88	H	W	1-0
3/11/88	H	W	3-0

WESTERN KENTUCKY

All-Time			UCLA 1-0
At UCLA			UCLA 1-0
2/15/14	H	W	5-0

WESTERN MICHIGAN

All-Time			UCLA 1-0
Neutral Site			UCLA 1-0
NCAA Tournament			UCLA 1-0
WCWS			UCLA 1-0
5/29/82	N	W	1-0

WICHITA STATE

All-Time			UCLA 3-0
Neutral Site			UCLA 3-0
2/13/16	N	W	6-5
2/27/15	N	W	11-0 (5)
3/7/86	N	W	1-0

WINTHROP

All-Time			UCLA 1-0
Neutral Site			UCLA 1-0
3/12/99	N	W	9-3

WISCONSIN

All-Time			UCLA 8-0
Neutral Site			UCLA 8-0
2/20/22	N	W	5-1
2/22/20	N	W	3-1 (8)
2/17/08	N	W	4-1
2/26/05	N	W	2-0
2/14/04	N	W	8-0 (5)
2/25/01	N	W	1-0
2/23/01	N	W	12-1 (5)
2/17/01	N	W	9-2

WRIGHT STATE

All-Time			UCLA 3-0
At UCLA			UCLA 2-0
Neutral Site			UCLA 1-0
2/9/13	H	W	8-0 (6)
2/8/13	H	W	1-0 (5)
2/18/07	N	W	12-2 (5)

vs. LOWER DIVISION OR DEFUNCT TEAMS

Adelphi (DII)	2-0
Angelo State (DII)	1-0
Cal Baptist (NAIA)	4-0
Cal Poly Pomona (Defunct)	55-21-2
CS Dominguez Hills (DII)	10-0
Cerritos College (JC)	0-2
Chapman (DIII)	18-1
Chico State (DII)	2-2
Fullerton College (JC)	0-1
Golden West College (JC)	2-3
Humboldt State (DII)	2-0
La Verne (DIII)	5-0
L.A. Valley College (JC)	1-0
San Francisco (Defunct)	7-0
San Francisco State (DII)	2-0
Simon Fraser (DII)	1-0
Texas Woman's University (DII)	1-2
U.S. International (Defunct)	29-5
Wyoming (Defunct)	2-0

YEARLY CONFERENCE STANDINGS

1987	PAC-10				OVERALL		
	W	L	PCT	GB	W	L	PCT
CAL	8	2	.800	—	34	15	.694
UCLA	7	3	.700	1	50	10	.833
ARIZ	6	4	.600	2	42	16	.724
ASU	6	4	.600	2	41	15	.732
ORE	2	8	.200	6	23	30	.434
OSU	1	9	.100	7	16	21	.432

1988	PAC-10				OVERALL		
	W	L	PCT	GB	W	L	PCT
UCLA	15	3	.833	—	53	8	.869
ARIZ	15	5	.750	1	54	18	.750
ORE	9	11	.450	7	32	26	.552
ASU	8	12	.400	8	26	25	.510
CAL	7	11	.389	8	38	22	.633
OSU	2	14	.125	12	13	32	.289

1990	PAC-10				OVERALL		
	W	L	PCT	GB	W	L	PCT
UCLA	16	2	.889	—	62	7	.899
ARIZ	12	6	.667	4	49	17	.899
ORE	9	9	.500	7	35	23	.603
CAL	9	9	.500	7	41	28	.594
ASU	10	10	.500	7	43	32	.573
OSU	0	18	.000	17	6	40	.130

1991	PAC-10				OVERALL		
	W	L	PCT	GB	W	L	PCT
UCLA	16	4	.800	—	50	5	.909
ASU	15	5	.750	1	43	16	.729
CAL	14	6	.700	2	48	18	.727
ARIZ	11	9	.550	5	50	15	.769
ORE	4	16	.200	11	29	29	.500
OSU	0	20	.000	13	9	43	.173

1992	PAC-10				OVERALL		
	W	L	PCT	GB	W	L	PCT
ARIZ	16	2	.889	—	58	7	.892
UCLA	14	2	.875	1	54	2	.964
CAL	8	8	.500	7	47	16	.746
ASU	7	9	.438	8	27	21	.563
ORE	5	13	.278	11	26	28	.482
OSU	2	18	.100	15	13	28	.317

1993	PAC-10				OVERALL		
	W	L	PCT	GB	W	L	PCT
UCLA	25	1	.962	—	50	5	.909
ARIZ	15	3	.833	6	44	8	.846
ASU	13	11	.545	11	34	26	.567
CAL	12	10	.545	11	37	20	.649
ORE	8	8	.500	12	18	16	.529
OSU	6	13	.316	15.5	13	19	.406
WASH	7	18	.280	17.5	31	27	.535
STAN	0	22	.000	23	1	41	.024

1994	PAC-10				OVERALL		
	W	L	PCT	GB	W	L	PCT
ARIZ	23	1	.958	—	64	3	.955
UCLA	16	6	.723	6	43	14	.754
WASH	14	10	.583	9	43	19	.694
ORE	12	12	.500	11	38	22	.633
CAL	10	12	.455	12	40	21	.746
ASU	7	17	.292	16	22	41	.349
OSU	0	24	.000	23	16	41	.281

1995	PAC-10				OVERALL		
	W	L	PCT	GB	W	L	PCT
ARIZ	24	4	.857	—	66	6	.917
UCLA	23	4	.852	0.5	50	6	.893
CAL	20	8	.714	4	41	21	.661
WASH	17	11	.607	7	50	23	.685
ORE	12	15	.444	12	25	26	.490
ASU	10	18	.357	14	29	26	.527
OSU	4	26	.133	20	13	41	.241
STAN	1	27	.036	23	14	36	.280

1996	PAC-10				OVERALL		
	W	L	PCT	GB	W	L	PCT
WASH	23	4	.852	—	59	9	.868
ARIZ	23	5	.821	0.5	58	9	.866
UCLA	20	7	.741	4	47	11	.810
CAL	14	12	.538	9.5	41	23	.641
ASU	10	18	.357	13.5	34	27	.557
STAN	7	19	.269	15.5	24	29	.453
ORE	5	18	.217	16	21	30	.412
OSU	3	22	.120	19	15	35	.300

1997	PAC-10				OVERALL		
	W	L	PCT	GB	W	L	PCT
ARIZ	26	1	.963	—	61	5	.924
UCLA	21	7	.750	5.5	49	14	.778
WASH	16	11	.593	10	50	19	.725
CAL	13	14	.481	13	36	26	.581
STAN	10	18	.357	16.5	31	27	.534
ASU	9	19	.321	17.5	32	25	.561
ORE	9	19	.321	17.5	24	35	.408
OSU *	6	21	.222	20	29	34	.461

1998	PAC-10				OVERALL		
	W	L	PCT	GB	W	L	PCT
ARIZ	27	1	.964	—	67	4	.943
WASH	19	9	.678	8	52	15	.776
STAN	17	11	.607	10	41	18	.694
CAL	12	14	.461	16	35	27	.564
ORE	10	18	.357	17	40	31	.563
ASU	9	19	.321	18	38	27	.584
UCLA	8	18	.307	18	18	27	.400
OSU	8	20	.285	19	27	28	.490

1999	PAC-10				OVERALL		
	W	L	PCT	GB	W	L	PCT
UCLA	22	6	.786	—	63	6	.913
ARIZ	19	9	.679	4	53	16	.768
WASH	15	12	.555	6.5	51	18	.739
OSU	14	14	.500	9	47	25	.653
CAL	13	14	.481	9.5	51	22	.699
ORE	10	18	.357	11	40	29	.580
STAN	10	18	.357	11	40	25	.615
ASU	8	20	.286	13	41	28	.594

2000	PAC-10				OVERALL		
	W	L	PCT	GB	W	L	PCT
WASH	17	4	.810	—	62	9	.873
ARIZ	16	4	.800	0.5	59	9	.868
UCLA *	14	7	.667	3.0	46	12	.788
STAN	9	12	.429	8.0	45	18	.714
ASU	8	13	.381	9.0	43	20	.683
OSU *	7	13	.350	9.5	40	21	.653
CAL	6	15	.286	11.0	49	25	.662
ORE	6	15	.286	11.0	36	29	.554

2001	PAC-12				OVERALL		
	W	L	PCT	GB	W	L	PCT
ARIZ	19	2	.905	—	65	4	.942
UCLA	16	5	.762	3.0	62	6	.912
STAN *	11	10	.524	8.0	54	16	.768
WASH	11	10	.524	8.0	40	23	.635
OSU *	10	10	.500	8.5	44	24	.645
ASU	9	12	.429	10.0	36	22	.621
CAL	6	14	.300	12.5	54	18	.750
ORE	1	20	.048	18.0	28	40	.412

2002	PAC-10				OVERALL		
	W	L	PCT	GB	W	L	PCT
UCLA	18	3	.857	—	55	9	.859
ARIZ	15	6	.714	3.0	55	12	.821
WASH	13	8	.619	5.0	46	18	.719
CAL	12	9	.571	6.0	56	19	.747
ASU	10	11	.476	8.0	46	20	.697
STAN	7	14	.333	11.0	44	20	.688
OSU	7	14	.333	11.0	40	25	.615
ORE	2	19	.095	16.0	24	30	.444

2003	PAC-10				OVERALL		
	W	L	PCT	GB	W	L	PCT
ARIZ	19	2	.905	—	54	5	.915
UCLA	17	4	.810	2.0	49	6	.890
CAL	10	11	.476	9.0	45	18	.714
ORE	10	11	.476	9.0	37	19	.660
WASH *	9	12	.429	10.0	46	14	.762
STAN	7	14	.333	12.0	41	26	.612
ASU	7	14	.333	12.0	32	35	.561
OSU	5	16	.238	14.0	36	31	.537

2004	PAC-10				OVERALL		
	W	L	PCT	GB	W	L	PCT
ARIZ	17	3	.850	—	55	6	.901
CAL	13	8	.619	4.5	53	13	.803
STAN	13	8	.619	4.5	49	19	.721
UCLA	12	8	.600	5	47	9	.839
WASH	10	10	.500	7	40	19	.678
ORE	10	11	.476	7.5	42	21	.667
OSU	4	17	.190	13.5	44	28	.611
ASU	3	17	.150	14	33	31	.516

2005	PAC-10				OVERALL		
	W	L	PCT	GB	W	L	PCT
CAL	13	8	.620	—	52	15	.777
ARIZ	13	8	.620	—	45	12	.789
OSU	13	8	.620	—	43	16	.728
STAN	13	8	.620	—	43	16	.728
UCLA	11	10	.524	2.0	40	20	.666
WASH	10	11	.476	3.0	35	22	.614
ORE	7	14	.333	6.0	36	25	.590
ASU	4	17	.191	9.0	30	26	.535

2006	PAC-10				OVERALL		
	W	L	PCT	GB	W	L	PCT
UCLA	15	5	.750	—	50	9	.847
ARIZ	15	6	.714	0.5	54	11	.831
CAL	12	9	.571	3.5	48	14	.774
ASU	11	10	.524	4.5	53	15	.779
OSU	10	10	.500	5.0	43	16	.729
STAN	10	11	.476	5.5	42	18	.700
WASH	6	15	.286	9.5	35	25	.583
ORE	4	17	.191	11.5	24	29	.453

** indicates a tie*

2007

	PAC-10				OVERALL		
	W	L	PCT	GB	W	L	PCT
ARIZ *	15	5	.738	—	50	14	.777
ASU	13	8	.619	2.5	54	17	.761
WASH	12	9	.571	3.5	42	19	.689
UCLA	12	9	.571	3.5	37	18	.673
OSU	10	11	.476	5.5	41	23	.641
STAN *	7	13	.357	8.0	35	21	.623
ORE	7	14	.333	8.5	44	19	.698
CAL	7	14	.333	8.5	34	32	.515

2008

	PAC-10				OVERALL		
	W	L	PCT	GB	W	L	PCT
ASU	18	3	.857	—	66	5	.930
UCLA	17	4	.809	1.0	51	9	.850
ARIZ	13	8	.619	5.0	41	19	.683
STAN	11	10	.556	6.0	49	15	.790
CAL	7	14	.333	11.0	43	27	.614
WASH *	7	14	.333	11.0	30	25	.545
OSU	6	15	.286	12.0	28	31	.475
ORE	5	16	.238	12.0	35	29	.547

2009

	PAC-10				OVERALL		
	W	L	PCT	GB	W	L	PCT
UCLA	16	5	.762	—	45	11	.804
WASH	14	7	.667	2.5	51	12	.810
ARIZ	13	7	.650	3.0	46	17	.730
STAN	13	8	.619	3.5	48	11	.839
CAL	10	10	.529	6	38	20	.655
ASU	10	11	.476	6.5	47	19	.712
OSU	4	17	.190	12	25	30	.455
ORE	3	18	.143	13.5	16	34	.320

2010

	PAC-10				OVERALL		
	W	L	PCT	GB	W	L	PCT
WASH	17	4	.810	—	50	9	.847
UCLA	14	7	.667	3	50	11	.820
ARIZ	13	8	.619	4	52	14	.788
ASU	10	11	.476	6	44	17	.721
CAL	10	11	.476	6	44	19	.698
STAN	8	13	.381	9	37	19	.661
ORE	8	13	.381	19	36	21	.632
OSU	4	17	.190	13	24	31	.436

2011

	PAC-10				OVERALL		
	W	L	PCT	GB	W	L	PCT
ASU	17	4	.810	—	60	6	.909
CAL	15	6	.714	2	45	13	.776
ORE	11	10	.524	6	42	16	.724
ARIZ	11	10	.524	6	43	18	.705
STAN	10	11	.476	7	42	17	.712
WASH	9	12	.429	8	37	16	.698
UCLA	9	12	.429	8	36	19	.655
OSU	2	19	.095	15	19	27	.413

2012

	PAC-12				OVERALL		
	W	L	PCT	GB	W	L	PCT
CAL	21	3	.875	—	58	7	.892
ASU	18	4	.818	3	53	11	.828
ORE	13	9	.591	7	45	18	.714
UCLA	12	12	.500	9	36	20	.643
ARIZ	12	12	.500	9	38	19	.667
STAN	11	13	.458	10	40	19	.678
OSU	9	14	.391	11.5	36	23	.610
WASH	7	16	.304	13.5	39	19	.672
UTAH	2	22	.083	19	28	28	.500

** indicates a tie*

2013

	PAC-12				OVERALL		
	W	L	PCT	GB	W	L	PCT
ORE	19	5	.792	—	50	11	.820
ASU	16	8	.667	3	50	12	.807
WASH	16	8	.667	3	45	17	.726
STAN	13	11	.542	6	39	21	.650
UCLA	10	14	.417	9	40	20	.660
CAL	10	14	.417	9	38	19	.667
ARIZ	9	15	.375	10	33	26	.559
OSU	8	16	.333	11	34	24	.586
UTAH	7	17	.292	12	24	30	.445

2014

	PAC-12				OVERALL		
	W	L	PCT	GB	W	L	PCT
ORE *	20	3	.854	—	56	9	.856
UCLA	19	5	.792	1.5	52	8	.867
ASU *	15	7	.674	4.5	46	12	.788
WASH	13	9	.591	6.5	37	15	.712
ARIZ	14	10	.583	6.5	44	16	.733
UTAH	8	15	.348	12	31	24	.564
OSU	4	17	.227	15	18	31	.367
STAN	5	19	.208	15.5	30	25	.545
CAL	4	18	.182	15.5	23	29	.442

2015

	PAC-12				OVERALL		
	W	L	PCT	GB	W	L	PCT
ORE	21	3	.875	—	51	8	.864
UCLA	19	5	.792	2	51	12	.810
ARIZ	13	11	.542	8	41	20	.672
UTAH	12	11	.522	8.5	36	19	.655
ASU	12	11	.522	8.5	36	22	.621
WASH	11	11	.500	9	42	17	.712
CAL	10	14	.417	11	39	18	.684
OSU	6	18	.250	15	26	26	.500
STAN	2	22	.083	19	17	37	.315

2016

	PAC-12				OVERALL		
	W	L	PCT	GB	W	L	PCT
ORE	20	4	.833	—	48	10	.828
UCLA *	16	5	.750	4	40	16	.711
WASH	16	8	.667	4	39	15	.722
UTAH	13	10	.565	7	35	22	.614
ARIZ	13	11	.542	7	40	21	.656
CAL	11	11	.500	9	33	24	.578
OSU *	9	14	.391	11	30	20	.598
ASU	6	17	.261	14	32	26	.552
STAN	0	24	.000	20	13	35	.271

2017

	PAC-12				OVERALL		
	W	L	PCT	GB	W	L	PCT
ARIZ	18	6	.750	—	52	9	.852
ORE	17	6	.739	1	54	8	.871
WASH	16	8	.667	2	50	14	.800
UCLA	16	8	.667	2	48	15	.762
UTAH	13	9	.591	5	37	16	.698
ASU	9	15	.375	9	31	22	.585
OSU	9	15	.375	9	28	27	.509
CAL	6	17	.261	12	31	24	.564
STAN	2	22	.083	16	19	32	.373

2018

	PAC-12				OVERALL		
	W	L	PCT	GB	W	L	PCT
ORE	21	3	.875	—	53	10	.841
UCLA	20	4	.833	1	58	7	.892
ASU	16	8	.667	5	48	13	.787
WASH	15	8	.652	6	52	10	.839
ARIZ	13	11	.542	8	43	16	.729
OSU	9	14	.391	12	30	28	.517
CAL	7	16	.304	14	35	21	.625
STAN	3	21	.125	18	24	31	.436
UTAH	2	21	.087	19	20	30	.400

2019

	PAC-12				OVERALL		
	W	L	PCT	GB	W	L	PCT
UCLA	20	4	.833	—	56	6	.903
WASH	20	4	.833	—	52	9	.852
ARIZ	19	5	.792	1	48	14	.774
ASU	13	11	.542	7	35	20	.636
STAN	8	13	.381	10	33	20	.623
OSU	8	14	.364	11	26	19	.578
UTAH	7	17	.292	13	19	34	.358
CAL	5	18	.217	14.5	28	27	.509
ORE	5	19	.208	15	22	30	.423

2020

	PAC-12				OVERALL		
	W	L	PCT	GB	W	L	PCT
UCLA	0	0	.000	—	25	1	.962
WASH	0	0	.000	—	23	2	.920
ORE	0	0	.000	—	22	2	.917
ARIZ	0	0	.000	—	22	3	.880
STAN	0	0	.000	—	22	4	.846
UTAH	0	0	.000	—	14	4	.778
ASU	0	0	.000	—	22	7	.759
OSU	0	0	.000	—	17	9	.654
CAL	0	0	.000	—	13	11	.542

2021

	PAC-12				OVERALL		
	W	L	PCT	GB	W	L	PCT
UCLA	19	2	.905	—	47	7	.870
WASH	18	5	.783	2	45	14	.763
ORE	14	10	.583	6.5	40	17	.702
ASU	12	9	.571	7	33	16	.673
ARIZ	12	10	.545	7.5	41	15	.732
STAN	9	12	.429	10	33	22	.600
OSU	7	17	.292	13.5	20	26	.435
CAL	3	11	.214	12.5	17	20	.459
UTAH	3	21	.125	17.5	22	33	.400

2022

	PAC-12				OVERALL		
	W	L	PCT	GB	W	L	PCT
ASU	20	4	.833	—	43	11	.796
UCLA	19	5	.791	1	51	10	.836
WASH	14	10	.583	6	38	17	.690
STAN	11	13	.458	9	39	22	.639
ORE	10	14	.416	10	33	19	.634
OSU	9	15	.375	11	39	22	.639
UTAH	9	15	.275	11	27	27	.500
ARIZ	8	16	.333	12	39	22	.639
CAL *	8	16	.333	12	28	27	.500

2023

	PAC-12				OVERALL		
	W	L	PCT	GB	W	L	PCT
UCLA	21	3	.875	—	52	7	.881
WASH	16	8	.667	5	44	15	.746
UTAH	15	9	.625	6	42	16	.724
STAN	14	10	.583	7	47	15	.758
ORE	14	10	.583	7	38	17	.691
CAL *	9	14	.396	11.5	35	21	.623
OSU *	6	17	.271	14.5	15	29	.344
ARIZ	6	18	.250	15	29	25	.537
ASU	6	18	.250	15	22	26	.458

2024

	PAC-12				OVERALL		
	W	L	PCT	GB	W	L	PCT
UCLA	17	4	.810	—	43	12	.782
STAN	17	7	.720	1.5	50	17	.746
ORE	13	10	.565	5	30	21	.588
WASH	13	10	.565	5	32	15	.681
ARIZ *	13	11	.542	5.5	37	18	.661
UTAH	10	13	.435	8	35	22	.614
CAL	9	13	.409	8.5	37	19	.661
OSU	9	15	.375	9.5	21	29	.420
ASU	3	21	.125	15.5	20	31	.392

BRUINS AND ATHLETES UNLIMITED

Launching in May 2025, the Athletes Unlimited Softball League (AUSL) is a professional women's softball league operating in a traditional format. In its inaugural year, the league will feature four teams competing in a 30-game season with games in 6-8 different cities. The AUSL will become a city-based league beginning in 2026. Several Bruins who competed in the points-based AU Pro Softball Championship Season (regular season) and AUX Season (condensed season) the past five years have entered their name into the first AUSL Draft on Jan. 29, 2025.

UCLA greats Lisa Fernandez, Stacey Nuveman-Deniz and Natasha Watley are serving key leadership and advising roles to help kickstart the AUSL. Fernandez will be one of four general managers, being assigned to the Talons. Nuveman-Deniz will be the first head coach for the Bandits. Watley has signed on as an advisor, consulting with AU leadership and current athletes on the direction of the new league.

ATHLETES UNLIMITED

Name	Years Competed
Jadelyn Allchin *	2024
Megan Faraimo *	2023-24
Rachel Garcia **	2022-24
Paige Halstead	2020
Madilyn Nickles-Camarena *	2021-24
Sharlize Palacios	2024
Delanie Wisz **	2023-24
Brooke Yanez *	2023

* denotes number of times played in AUX Season

AU CHAMPIONSHIP SEASON YEAR-BY-YEAR RESULTS

2024

Rk	Name	Points
11	Delanie Wisz	1,420
19	Megan Faraimo	1,314
30	Madilyn Nickles-Camarena	1,148
36	Sharlize Palacios	1,098
44	Rachel Garcia	996
52	Jadelyn Allchin	810

2023

Rk	Name	Points
4	Rachel Garcia	1,800
7	Madilyn Nickles-Camarena	1,598
24	Megan Faraimo	1,214
37	Delanie Wisz	1,288
42	Brooke Yanez	960

2022

Rk	Name	Points
2	Rachel Garcia	1,392
30	Madilyn Nickles-Camarena	1,144

2021

Rk	Name	Points
52	Madilyn Nickles-Camarena	804

2020

Rk	Name	Points
53	Paige Halstead	710

AUX SEASON YEAR-BY-YEAR RESULTS

2024

Rk	Name	Points
1	Madilyn Nickles-Camarena	1,344
3	Delanie Wisz	1,288
28	Jadelyn Allchin	878

2023

Rk	Name	Points
1	Rachel Garcia	1,392
19	Megan Faraimo	824
23	Delanie Wisz	768
25	Brooke Yanez	760

2022

Rk	Name	Points
2	Rachel Garcia	1,422

Madilyn Nickles-Camarena won 2024 AUX Most Valuable Player with 1,344 points.

Megan Faraimo was named 2023 Athletes Unlimited Rookie of the Year.

Six Bruins competed in the 2024 Athletes Unlimited Championship Season.

BRUINS IN THE WPSL, NPF AND WPF

The National Pro Fastpitch (NPF) league, formerly known as the Women's Pro Softball League (WPSL), was a professional softball league in the United States. The teams, ranging from 4-7 each year, competed for the Cowles Cup.

The WPSL was founded in 1997 and folded in 2001; the NPF revived the league in 2004 and was disbanded in 2021 after two canceled seasons. A new softball league, Women's Professional Fastpitch (WPF), launched in 2022. Below is a list of former UCLA student-athletes who have played for the leagues.

Name	League	Team(s) & Year (s)
Julie Adams	WPSL	Ohio Pride (2000)
B.B. Bates	NPF	Pennsylvania Rebellion (2014)
Allexis Bennett	NPF	Scrap Yard Dawgs (2017)
	NPF	USSSA Pride (2018-19)
Caitlin Benyi	NPF	Akron Racers (2006-07)
Jenny Brewster	WPSL	Georgia Pride (1997-98)
Jennifer Brundage	WPSL	WPSL Gold (2001)
B'Ann Burns	WPSL	Tampa Bay FireStix (1998)
Ally Carda	NPF	Texas Charge (2017)
	NPF	Chicago Bandits (2018-19)
Kaci Clark	WPSL	Orlando Wahoos (1998)
	WPSL	Virginia Roadsters (1999)
	WPSL	Florida Wahoos (2000)
	WPSL	WPSL All-Stars (2001)
	NPF	NY/NJ Juggernaut (2004)
	NPF	Connecticut Brakettes (2006)
Heather Compton	WPSL	Tampa Bay FireStix (1999)
	WPSL	Ohio Pride (2000)
GiOnna DiSalvatore	NPF	Carolina Diamonds (2011-12)
	NPF	USSSA Pride (2013-17)
Debbie Doom	WPSL	Orlando Wahoos (1997-98)
Sheila Cornell-Douty	WPSL	WPSL Gold (2001)
Andrea Duran	NPF	Connecticut Brakettes (2006)
	NPF	USSSA Pride (2010-15, 2017)
Lisa Fernandez	WPSL	WPSL Gold (2001)
Tairia (Mims) Flowers	NPF	Arizona Heat (2005)
Amanda Freed	NPF	Texas/Rockford Thunder (2005-08)
Laurie Fritz	WPSL	Tampa Bay FireStix (1998)
Kelli Godin	WPF	USSSA Pride (2023)
	WPF	Texas Smoke (2024)
Kelly Howard	WPSL	Tampa Bay FireStix (1998)
Amanda Kamekona	NPF	Carolina Diamonds (2012)
	NPF	NY/NJ Comets (2013)
	NPF	USSSA Pride (2014-16)
	NPF	Chicago Bandits (2016)
	NPF	Texas Charge (2017)
	NPF	Scrap Yard Dawgs (2017)
Lyndsey Klein	WPSL	Tampa Bay FireStix (2000)
	WPSL	WPSL All-Stars (2001)
	NPF	NY/NJ Juggernaut (2004)
Megan Langenfeld	NPF	Akron Racers (2010)
Julie Marshall	NPF	California Sunbirds (2004)
Stacey Nuveman	NPF	Arizona Heat (2005)
Nicole Odom	WPSL	Orlando Wahoos (1998)
	WPSL	Akron Racers (1999-00)
Alleah Poulson	WPSL	Orlando Wahoos (1998)
Stephanie Ramos	NPF	Texas Thunder (2004)
Mysha Sataraka	NPF	Texas Charge (2017)
Kaila Shull	NPF	Akron Racers (2010)
Delaney Spaulding	NPF	Chicago Bandits (2018)
	WPF	USSSA Pride (2022-23)
Natasha Watley	NPF	NY/NJ Juggernaut (2005)
	NPF	Philadelphia Force (2006)
	NPF	USSSA Pride (2010-15)
DeeDee Weiman	WPSL	Tampa Bay FireStix (1997-00)
Delanie Wisz	WPF	USSSA Pride (2022)

Julie Adams
1995 Junior Women's World Championship/ Olympic Festival
1997-98 National Team Festival

Christie Ambrosi
2000 Olympics
1995 Junior Women's World Championship
1997-98 National Team Festival
1999 Pan American Games

Toria Auelua
2001 Pan American Games Qualifier

Holly Azevedo
2017 Junior Women's National Team

Allexis Bennett
2016 Elite Team

Caitlin Benyi
2003 Junior Women's World Championship
2004 Elite Team

Barbara Booth
1991 Pan American Games

Maya Brady
2022 USA Women's National Team
2022 Japan All-Star Series
2023 USA Women's National Team
2023 WBSC World Cup Group Stage
2024 USA Women's National Team
2024 WBSC World Cup Finals

Jenny Brewster
1991 Junior Women's World Championship

Jennifer Brundage
2000 Olympics
1995 Olympic Festival
1997-98 National Team Festival
1999 Pan American Games

Ally Carda
2020 Olympics
2011 Junior Women's World Championship
2015 World Cup of Softball
2015 Pan American Games
2015 Japan Cup
2016 World Cup of Softball
2016 Women's World Championship
2017 USA Women's National Team
2018 Japan All-Star Series Roster
2019 USA Women's National Team
2022 USA Women's National Team
2022 Japan All-Star Series
2022 The World Games
2022 Canada Cup
2023 USA Women's National Team
2023 WBSC World Cup Group Stage
2023 Pan American Games
2024 USA Women's National Team

Heather Compton
1995 Olympic Festival

Tracy Compton
1981 Junior Women's World Championship
1982 Women's World Championship

Sheila Cornell-Douty
1996 Olympics
2000 Olympics
1983 Pan American Games
1987 Pan American Games
1990 Women's World Championship
1991 Pan American Games
1994 Women's World Championship
1995 Pan American Games
1998 Women's World Championship
1999 Pan American Games
1995 Olympic Festival
1997-98 National Team Festival

Jaisa Creps
2003 Junior Women's World Championship

Courtney Dale
1995 Junior Women's World Championship
1997 National Team Festival
2001 Pan American Games Qualifier
2002 Elite Team
2003 Elite Team

GiOnna DiSalvatore
2007 Junior Women's World Championship

Lisa Dodd
2002 Junior Pan American Games
2003 Junior Women's World Championship
2004 Elite Team

Debbie Doom
1982 Women's World Championship
1990 Women's World Championship
1991 Pan American Games
1995 Pan American Games
1995 Olympic Festival

Andrea Duran
2008 Olympics
2003 Junior Women's World Championship
2004 Elite Team
2006 World Cup of Softball
2006 Women's World Championship
2007 World Cup of Softball
2007 Pan American Games
2009 World Cup of Softball
2009 Pan American Games Qualifier
2010 World Cup of Softball
2010 Women's World Championship

Sue Enquist
1978 Women's World Championship
1983 Pan American Games

Kathi Evans
1991 Junior Women's World Championship

Megan Faraimo
2019 USA Junior Women's National Team
2022 USA Women's National Team
2022 Canada Cup Roster
2022 Japan All-Star Roster
2022 The World Games
2022 Pan American Championship
2022 USA Women's National Team
2023 USA Women's National Team
2023 WBSC World Cup Group Stage
2024 USA Women's National Team
2024 WBSC World Cup Finals

Lisa Fernandez
1996 Olympics
2000 Olympics
2004 Olympics
2008 USA Women's National Team
2008 Olympics Alternate
1990 Women's World Championship
1991 Pan American Games
1994 Women's World Championship
1995 Olympic Festival
1997-98 National Team Festival
1998 Women's World Championship
1999 Pan American Games
2002 Women's World Championship
2003 Pan American Games

Addisen Fisher
2024 WBSC U-18 World Cup Group Stage

Samantha Ford
1985 Junior Women's World Championship

Amanda Freed
2004 Olympics
2000 USA National Team
2000 Olympics Alternate
2002 Women's World Championship
2003 Pan American Games
2005 World Cup of Softball
2006 Women's World Championship
2006 World Cup of Softball

Rachel Garcia
2020 Olympics
2015 USA Junior Women's National Team
2018 World Championship Roster
2019 USA Women's National Team
2022 Pan American Championship
2023 USA Women's National Team
2023 Pan American Games
2024 USA Women's National Team
2024 WBSC World Cup Finals

Kelli Godin
2019 USA Junior Women's National Team

Keira Goerl
1999 Junior Women's World Championship
2002 Women's World Championship
2003 Pan American Games

Megan Grant
2021 USA Junior Women's National Team
2021 WBSC U18 World Cup
2021 Junior Pan American Games
2024 USA Women's National Team
2023 Japan All-Star Series
2024 USA Women's National Team
2024 Japan All-Star Series

Johanna Grauer
2015 World Cup of Softball/Jr. Women's World Championship

Yvonne Gutierrez
1985 Junior Women's World Championship

Paige Halstead
2015 World Cup of Softball/Jr. Women's World Championship
2016 World Cup of Softball, Women's World Championship
2017 USA Women's National Team

Monica Harrison
2006 Junior Pan American Games
2007 Junior Women's World Championship

Kelly Inouye
1987 Pan American Games Qualifier

Madeline Jelenicki
2016 Elite Team

Donna Kerr
2006 Junior Pan American Games
2007 Junior Women's World Championship

Lyndsey Klein
1997 Pan American Games Qualifier
2002 Women's World Championship
2003 Elite Team

Megan Langenfeld
2007 Junior Women's World Championship
2009 Pan American Games Qualifier
2010 Women's World Cup (Futures Team)
2010 Japan Cup
2011 World Cup of Softball

Jodie Legaspi
2002 Junior Pan American Games
2003 Junior Women's World Championship
2004 Elite Team

Lisa Longaker
1990 Women's World Championship

Tricia Mang
1986 Women's World Championship

Paige McDuffee
2013 Junior Women's World Championship

Tairia (Mims) Flowers
2004 Olympics
2008 Olympics
2002 Women's World Championship
2003 Pan American Games
2005 World Cup of Softball
2006 World Cup of Softball
2006 Women's World Championship
2007 Pan American Games
2007 World Cup of Softball

Sofia Mujica
2024 WBSC U-18 World Cup Group Stage

Bubba Nickles
2020 Olympics
2015 World Cup of Softball/Jr. Women's World Championship
2016 Elite Team
2017 Junior Women's National Team
2018 Japan All-Star Series Roster
2022 USA Women's National Team
2022 The World Games

Stacey Nuveman
2000 Olympics
2004 Olympics
2008 Olympics
1995 Junior Women's World Championship
1997 National Team Festival
1999 Pan American Games
2002 Women's World Championship
2003 Pan American Games
2005 World Cup of Softball
2006 Women's World Championship
2006 World Cup of Softball

Nicole Odom
1993-94 Olympic Festival

Sharlize Palacios
2022 USA Women's National Team
2022 Japan All-Star Series
2022 Canada Cup

Briana Perez
2017 USA Junior Women's National Team

Alleah Poulson
1997 National Team Festival

Dot Richardson
1996 Olympics
2000 Olympics
1979 Pan American Games
1982 Women's World Championship
1983 Pan American Games
1986 Women's World Championship
1987 Pan American Games
1990 Women's World Championship
1994 Women's World Championship
1995 Pan American Games
1995 Olympic Festival
1999 Pan American Games
1997-98 National Team Festival

Priscilla Rouse
1995 Olympic Festival

Mysha Sataraka
2013 Junior Women's World Championship 2016 Elite Team

Katie Schroeder
2006 Junior Pan American Games
2007 Junior Women's World Championship
2009 Pan American Games Qualifier

Delaney Spaulding
2020 Olympics
2016 World Cup of Softball
2016 Women's World Championship
2017 USA Women's National Team
2018 World Championship Roster
2019 USA Women's National Team

Gina Vecchione
1978 Women's World Championship
1983 Pan American Games

Karen Walker
1995 Olympic Festival

Natasha Watley
2004 Olympics
2008 Olympics
2002 Women's World Championship
2003 Pan American Games
2005 World Cup of Softball
2006 Women's World Championship
2006 World Cup of Softball
2007 Pan American Games
2007 World Cup of Softball
2009 World Cup of Softball
2010 Women's World Championship
2010 World Cup of Softball

DeeDee Weiman
1995 Olympic Festival

Christa Williams
1996 Olympics

Jordan Woolery
2023 USA Women's National Team
2023 Japan All-Star Series

Emily Zaplatosch
2002 Junior Pan American Games
2003 Junior Women's World Championship
2004 Elite Team